Markets
Stocks: Higher; rally in second day. Bonds: Quiet; changes narrow. Cotton: Mixed. N.Y. stocks, 1,630,000; bonds, $3,142,000.

THE ATLANTA CONSTITUTION

For 86 Years the South's Standard Newspaper

Fair
Generally fair, chance of scattered afternoon thundershowers. Predicted extremes Saturday, 70-95; Sunday, 70-95. Friday's were 71 and 94.

VOL. LXXXVI, No. 307 | TEL. WA. 5050 | ATLANTA, GEORGIA, SATURDAY MORNING, JUNE 12, 1954 | ★★★★★ | Price Five Cents

Landslide Vote Assures Young Control of NYC

NEW YORK, June 11 (AP)—Texas financier Robert R. Young has won control of the New York Central Railroad in his proxy fight with the railroad's management, authoritative sources told the United Press today.

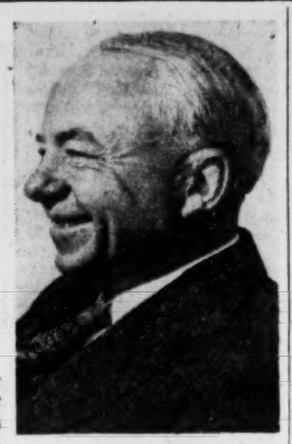

Associated Press Wirephoto
CALLED A WINNER
Robert R. Young

Associated Press Wirephoto
NYC PRESIDENT?
Alfred E. Perlman

Young won control of the nation's second largest railroad by 1,070,000 votes, these sources said. He thus won control without needing the 800,000 disputed shares which Central's management had threatened to challenge in the courts.

FORMAL ANNOUNCEMENT

The formal announcement of the vote counting, which had been underway since May 26, will be made at Albany at 10 a.m. Monday. The stockholders' meeting, adjourned for the vote counting, will be reconvened at that time.

The disputed 800,000 shares, owned by Texas tycoons Clint W. Murchison and Sid W. Richardson, were voted for their friend, Young. The Central management had threatened to challenge the legality of voting those shares if a victory hinged on them, but the size of the vote indicated Young's victory was clear cut.

Young immediately called a meeting of his new board of directors, comprised of 14 men and one woman.

ELECTION

The board was to meet in New York for an organizational session to elect officers in the railroad.

Authoritative sources said there will be only two changes in the administrative set-up. Young will be made chairman of the board, a post now vacant, and Alfred E. Perlman, 51, executive vice president of the Denver & Rio Grande Western Railroad, will be elected president. Other central officers will be reelected these sources said.

White, who has said he will not serve with Young, is expected to resign and give up his $120,000—year contract.

Young's control of the $2,650,000,000 railroad puts him at the head of the nation's second largest railroad, connecting New York with the Midwest rail centers of Chicago and St. Louis.

COAST-TO-COAST

Young, who has criticized the Central's management for allegedly failing to modernize the 10,700-mile railroad long has advocated a coast-to-coast railroad.

The proxy fight climaxed a feud which was similar to a hot political campaign. Both sides engaged in newspaper advertisements and letters to stockholders setting forth their campaign "platform."

Experts in public relations were engaged by both camps. Postage for campaign literature cost some $56,000 for stamps alone.

White, a railroad man since his youth, pictured Young as a promoter who would run the railroad from a sunny Florida beach.

Young retorted that the Central was being run by bankers and "the Morgan crowd" instead of railroad men.

House Votes Trade Act Extension

Doubt Senate To Move Quickly

By JOHN D. MORRIS
New York Times News Service
Special to The Atlanta Constitution

WASHINGTON, June 11—A one-year extension of the Reciprocal Trade Agreements Act, which expires tomorrow, was approved by the House of Representatives today, 281 to 53.

Doubt arose, however, over the prospect of early Senate action. Sen. William F. Knowland of California, the majority leader, said the administration's omnibus tax reform bill would be taken up there first. This would mean a delay of at least two or three weeks.

PACT WITH JAPAN

While existing trade agreements will remain in effect, the President will have no authority after midnight tomorrow to negotiate new ones during the prospective hiatus. Plans for working out a pact with Japan, which is badly in need of export markets for her goods, may consequently be thrown weeks behind schedule.

The Trade Agreements Act, statutory basis for the worldwide tariff reduction program instituted in 1935 by Cordell Hull as secretary of state, gives the President authority to lower tariffs in exchange for trade concessions by other countries. He may also raise them to prevent serious injury to domestic industries. The existing law limits him to a 50 per cent range of rates in effect on Jan. 1, 1945.

ASKED 3 YEARS

Eisenhower, in a special message last March, had asked Congress for a three-year extension, with authority to lower rates selectively by an additional 5 per cent each year.

Later, however, he agreed to accept a straight one-year extension of his present powers so Congress would have time for an adequate study of his broader program, which also includes other measures aimed at encouraging world trade.

He thus avoided an immediate split with powerful Republican protectionists that might have damaged the party's chances of retaining control of Congress in the elections next November.

IKE VICTORY

The House ignored strong pressures for immediate restrictions on current imports in voting to continue the President's powers without change.

In that sense, it was a victory for Eisenhower. Moreover, the President had voiced his support of the bill at his news conference only yesterday. At the same time he emphatically reaffirmed his determination to work for approval next year of his more liberal program.

In ap apparent spirit of compromise, the chief House spokesman of the party's protectionist bloc, Rep. Daniel A. Reed of New York, and Richard M. Simpson of Pennsylvania, took the lead in maneuvering the one year extension to passage.

Agitation for new curbs was largely confined to representatives from coal mining areas fighting imports of fuel oil.

Harvard Did Job On Schine, Joe?

WASHINGTON, June 11 (AP). Sen. Joseph R. McCarthy caused a ripple of laughter today when he listed G. David Schine's Harvard education as one of his qualifications for employment by the Senate Permanent Investigating Subcommittee.

McCarthy frequently has criticized the university for what he calls a soft attitude toward communism.

Cohn Explodes, Vows To 'Get' Jackson for 'Favor to Communist'

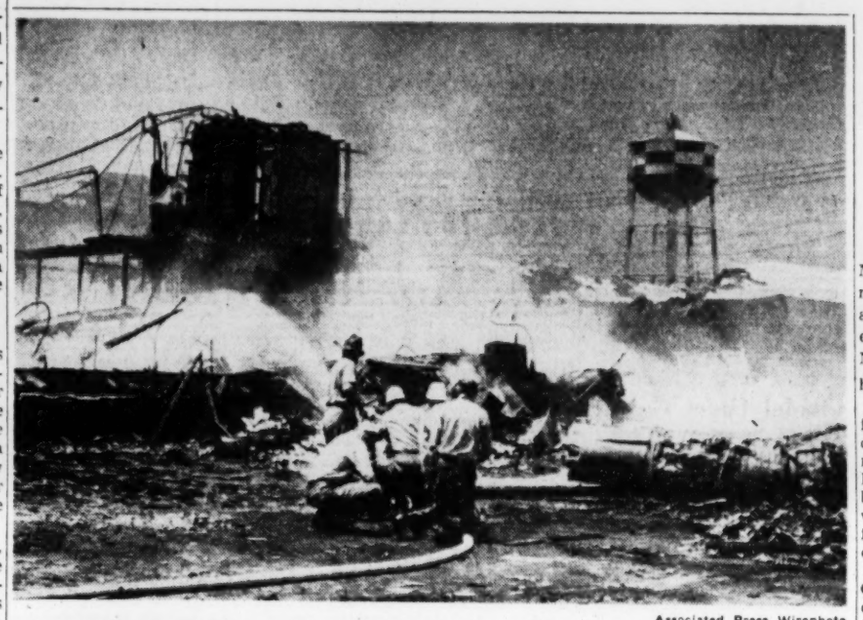

Associated Press Wirephoto
JET CRASH KILLS 5, INJURES 7—MEMPHIS, Tenn., June 11—This is wreckage of a powerful jet plane which faltered on takeoff and smashed through a Memphis Naval Air Station Aviation Mechanics' School like a flaming meteor today. Five died in furious flames, seven were injured, one seriously.

Offers Fight Challenge To Kennedy

By W. H. LAWRENCE
New York Times News Service
Special to The Atlanta Constitution

WASHINGTON, June 11—Roy M. Cohn angrily threatened tonight to "get" a Democratic senator because of his sharp cross-examination of Sen. Joseph R. McCarthy in the Army-McCarthy hearings.

Cohn, the volatile chief counsel for the Senate permanent subcommittee on investigations, made his threat against Sen. Henry M. Jackson (D-Wash) in a bitter post-adjournment exchange with Robert F. Kennedy, counsel for the Democrats on the subcommittee.

Kennedy told reporters that Cohn had threatened to bring out evidence that Jackson had "written something favorably inclined toward Communists."

Jackson served formal public notice that he will not be intimidated by any threats of "retaliatory action" but will "continue to do everything in my power to get all the facts in order to reach a fair and honest decision as to the merits in this controversy."

Jackson said this is not the first threat Cohn has made against senators since these hearings began on charges that Cohn and McCarthy used improper means to seek preferential treatment from the Army for Pvt. G. David Schine, who, until he was drafted, was an unpaid subcommittee consultant.

Earlier McCarthy said he is investigating the Foreign Operations Administration, headed by his old political foe, Harold E. Stassen. McCarthy made the disclosure in denouncing what he called "a dangerous trend toward secrecy" throughout the Eisenhower administration.

He appealed to both Democrats

Continued on Page 3, Column 1

Veterans Post Given To Wheeler

Constitution State News Service

SAVANNAH, June 11—The Veterans Service Board meeting here today, named Peter Wheeler to succeed William K. (Billy) Barrett as state veterans service director.

Peter Wheeler

Barrett has resigned to enter the race for lieutenant governor.

Wheeler, who has been Barrett's assistant for the past four years, will fill Barrett's unexpired term, which runs to March 31, 1957.

A native of Dougherty County and former resident of Oglethorpe County, Wheeler, is a veteran of World War II, in which he served as infantry sergeant. He now holds a commission as captain in the reserve. He is a graduate of the University of Georgia. He now resides at 2274 Westminster Way in DeKalb County.

Members of the Veterans Service Board are Judge A. L. Henson of Atlanta, chairman; Carlton Mobley of Macon, vice chairman; the Rev. Blake Craft of Clayton, secretary; Morris Perlman of Savannah; Cheney Griffin of Bainbridge; Harrison Bray of Manchester, and J. R. Wynn of Carrollton.

Laniel Fate At Stake in Faith Vote

PARIS, June 11 (AP)—The fate of Premier Joseph Laniel's government, which has been in power just two weeks short of a year, will be decided tomorrow by a vote of confidence in the French National Assembly.

Today there seemed little hope the cabinet could survive. A few optimists, however, spotted rays of cheer.

The debate will start tomorrow at 9:30 a.m. (3:30 a.m. EST). Laniel probably will be the first speaker, to plead for support. Foreign Minister Georges Bidault also may be called upon. The vote may not come before late tomorrow night, because party meetings, public explanations of votes and lobby conversations always play a big part in the proceedings before a vote of confidence.

Laniel's prestige and authority have been on the downgrade for months. The Assembly was threatening to throw him out last winter, but held off first for the Bermuda "Big Three" conference, then for the French presidential election, the Berlin conference and the Geneva conference.

Rebel Forces Seal French In Red Delta

HANOI, June 11 (AP)—Communist troops from Dien Bien Phu have reached the big coastal base of Thanh Hoa 80 miles south of Hanoi, to seal off the Red River Delta, official French sources reported tonight.

The arrival of the Red columns at the lower bottleneck of the delta completed the forging of a half moon arc hugging the delta's western flank, its points anchored above and below Hanoi.

MONSOON RAINS

French airmen had watched the Reds as they sliced southeastward through rugged mountains and drenching monsoon rains. Behind the vanguard at Thanh Hoa, one of the oldest and strongest Viet Minh bases in northern Indochina, were several battalions on the March.

Military quarters said the Thanh Hoa move brought near completion Red Gen. Vo Nguyen Giap's deployment of seven divisions for the expected general offensive against the delta this month

Earlier this week French airmen reported that the southern column had swerved off from the main route eastward from Dien Bien Phu and was cutting across toward Thanh Hoa.

NORTHERN ARM

The northern arm of the move had brought the bulk of the 40,000 conquerors of Dien Bien Phu to the upper Red River Valley 40 to 50 miles northwest of Hanoi.

The air force carried the burden of the dwindling military activity by French defenders of the delta.

Flynt To Head State Bar Assn.

SAVANNAH, June 11 (AP)—John J. Flynt Jr. of Griffin was elected president of the Georgia Bar Association at the closing session of the 71st annual meeting of the bar here Friday night.

Howel Hollis, Columbus, was elected vice president. Other officers elected were Maurice C. Thomas, Macon, seretary, and Judge J. Wilson Parker, Atlanta, treasurer.

Announcement of the new officers was made at the annual banquet of the association.

Ike Doubtful In '56 If GOP Loses Control

WASHINGTON, June 11 (AP)—Presidential Assistant Sherman Adams said today President Eisenhower may not run for another term if the Republicans lose control of Congress in this fall's elections.

"The loss of Congress might make a certain farm in Pennsylvania an attractive place to retire to," Adams told the National Citizens for Eisenhower Congressional Committee.

Adams prefaced his remark by saying three things would influence Mr. Eisenhower's decision to retire. He would not name the other two.

Adams, the source closest to Mr. Eisenhower at the White House, presumably is privy to the President's thinking about his political future. Mr. Eisenhower himself has refused to indicate whether he will seek another term.

Adams and House Speaker Joseph W. Martin Jr. made speeches today following up Mr. Eisenhower's address to the committee last night, in which he urged public support for his legislative program.

Flood Bill Voted By House Panel

WASHINGTON, June 11 (AP)—The House Public Works Committee today approved 76 rivers and harbors projects estimated to cost $109,431,200.

The projects are carried in an omnibus bill which also will include new flood control projects.

Woman $75,000 Freed Points Out Kidnaper

PHOENIX, Ariz., June 11 (AP)—Mrs. Evelyn Ann Smith tonight "positively identified" a suspect from a police lineup as the man who abducted her from a busy downtown street and held her 24 hours until $75,000 ransom was paid.

The man had staggered into a farmhouse near the place Mrs. Smith was released. Officers identified him as Daniel Marsin, 41, an unemployed welder.

Police Chief Charles Thomas said the 23-year-old mother identified Marsin as the man who kidnaped her Tuesday afternoon, drove her into the Superstition Mountains and held her at gunpoint.

The ransom was paid the next day by her husband, Herbert Smith, a wealthy Phoenix pipe and steel company executive.

Marsin was naked to the waist when sheriff's deputies arrested him at the farm house for investiation. He had but a few pennies in his pockets. He pleaded for water, saying he had become lost while hunting for the fabled Lost Dutchman gold mine.

Marsin refused to deny or confirm that he was the kidnaper.

He was quoted by a police officer as having said that he once was convicted of a car theft in Brooklyn but "got free by paying a little money."

Mrs. Smith told officers after her release that the abductor was 35 to 45 years old, about five feet four inches tall, with dark brown hair.

Her husband told officers after he found his wife in the Superstition Mountains late Wednesday afternoon that he saw her abductor only at a distance of 200 feet.

That morning, Smith said, he had received a mysterious telephone call from a man with "a New York or Brooklyn accent."

The caller advised Smith, he said, that his golf clubs could be picked up at a service station at Apache Junction. Smith said he hadn't used the clubs recently but remembered they had been in his wife's car. He called the police.

In the bag Deputy Sheriff Paul E. M. Mullenix found a sealed ransom note to "Mr. Smith" demanding the $75,000 in cash.

The young mother is the daughter of Carl Weissman, millionaire structural steel dealer of Great Falls, Mont.

Mrs. Smith was held 29 hours after being seized in front of a Phoenix beauty parlor Wednesday afternoon.

New Guinea Discovers 100,000 'Lost' Natives

New York Times News Service
Special to The Atlanta Constitution

MELBOURNE, Australia, June 11—John Arthur, director of civil aviation in New Guinea, and W. G. Murdoch, assistant district officer at the remote government outpost of Tari, have discovered in the Central Western Highlands some 100,000 natives who were unknown to the administration.

The natives were living in well-designed villages in cultivated valleys hidden behind the 12,000-feet high Muller and Karius Ranges.

Toll of Wind Slight; 2-Day '95 High Due

High winds accompanying dark, ominous thunder clouds struck northern Atlanta early Friday night, uprooting more than a dozen trees and causing power failure in scattered parts of the city.

J. R. Glass, superintendent of the line department of Georgia Power Co., said the Buckhead section and Roswell road were the worst hit. One line near Wieuca station was down for 25 minutes, he said, while blown transformer fuses caused darkness for an hour in other sections. No fires were reported, but 12 trees were found blown over power lines, Glass said.

The Atlanta weather bureau, which recorded only a 20 mile-an-hour wind at the airport, said Saturday's weather would be generally fair with a chance of scattered afternoon thundershowers in North Georgia.

Predicted temperature extremes Saturday are 70 and 95, Sunday 70 and 95. Friday's were 71 and 94.

Trim Down McCarthy --Flanders

WASHINGTON, June 11 (AP)—Sen. Flanders (R-Vt) demanded today that the Senate strip Sen. McCarthy of his investigative powers as a committee chairman until McCarthy purges himself of "contempt" by answering "charges" made against him in 1952.

Before delivering this open challenge on the Senate floor, Flanders confronted the Wisconsin senator at the McCarthy-Army hearings and served written notice that he intended to make the address. It was Flanders' third speech against McCarthy in recent weeks.

McCarthy's first comment was, "I don't have enough interest in any Flanders speech to listen to it." Shown a copy of the address later, he remarked:

"I think they should get a man with a net and take him to a good quiet place."

In calling for McCarthy's ouster as chairman of the Government Operations Committee and its Investigations subcommittee, Flanders asserted McCarthy is in contempt of "the whole Senate" because of his refusal to appear two years ago before a Senate group which investigated his finances and other activities.

"It is no defense to call the charges a 'smear,'" the 73-year-old Vermonter said. "A smear is a most annoying thing and one which is perhaps (I would not speak definitely) not unknown to the junior senator from Wisconsin.

"But there is this about a smear. It can be removed by a dry cleaning process which involves a vigor-

Continued on Page 3, Column 1

Inside Today . . .

DULLES WARNS Reds against Asia grab — Page 2
SECURITY CHECK speed ordered by Senators — Page 2

Annie Lou Hardy	13
Bisher	5
Bridge	13
Business	8, 9
Calvin Cox	4
Charles Allen	4
Churches	9, 10
Classified Ads	14-17
Comics	18
Crossword Puzzle	7
Editorial Page	4
Financial	8, 9
Harold Martin	4
Leo Aikman	4
Obituaries	14
Ollie Reeves	13
Television and Radio	2
Society	12, 13
Sports	5-7
Star Gazer	13
Theater Programs	13
Thomas Stokes	4
Women's Features	12, 13

2 Georgia Firms Share 'Windfall' Loan Profits, Housing Chief Says

Two Georgia firms were among 200 corporations named by Federal Housing Administrator Albert W. Cole Friday as having reaped nearly $40,000,000 in "windfall" profits from government-insured loans on 70 apartment projects.

The concerns were listed as Darlington Apartments of Atlanta and Nelson Apartments, Inc. of Savannah.

Total "windfall" profits of the Atlanta concern were listed by Cole as $39,122 and the Savannah firm's at $225,000.

Cole announced that the list is being sent to the Justice Department.

According to the Cole report made public in Washington, the developers of the huge Darlington Apartments project received an FHA-insured mortgage loan of $4,650,000 on projects that cost $4,610,878 to build, leaving the "windfall profit" of $39,122.

The report said the sponsors of the Savannah project got an FHA-guaranteed loan of $1,402,000 on a development that cost only $1,176,500 to build, leaving a "windfall profit" of $225,000.

Principal sponsors of the Darlington Apartments were listed as L. D. Long, Leonard L. Long and Frank G. Etheridge, all of Atlanta. Paid in capital stock on the Atlanta development was $283,000, the report said.

The principal sponsors of the Savannah project were listed as William A. Bowen, James L. Sundy, Sylvan Byck and Rives Worrell, all of Savannah. The report said the capital stock of this concern was only $7,500.

The list of projects was developed by Cole's deputy, William F. McKenna, who has been investigating alleged abuses of FHA loan procedures. It contained projects in 18 states and the District of Columbia.

Cole said it was the result of a preliminary study and will be followed by another list later.

Leonard Long, one of the developers of the Darlington Apartments, said in Atlanta that "We positively have not made any windfall profits and I challenge anyone to prove that we did."

Long charged Cole with hav-

Continued on Page 3, Column 5

Atlantan's 'Opprobrious Words' Halt Party-Line 'Gabbing'—at Cost of $200

William F. Holland got peeved with his party-line neighbor and it cost him $200 in court Friday.

Holland, who lives at 1316 Westmont Dr., SW, told Fulton Criminal Court Judge Charles G. Bruce that he had been trying to put in a phone call for more than an hour—but that his party line was tied up by a "long-winded" conversation between two women.

Holland admitted he broke in on the women and demanded they stop "all this gabbing." When they refused, he became angry and used "a little rough language," he said.

Judge Bruce instructed Holland to keep his temper in better check, fined him $200 and gave him a suspended 12-month jail sentence on the charge of using "opprobrious words."

Baseball Gaming Raid Seizes 20 in Bleachers

A raid in the left-field bleachers at Ponce de Leon Park Friday night broke up the ball game for 20 Atlantans who were arrested on gambling charges.

Atlanta vice squad detectives and officers from the office of Sol. John I. Kelley made the raid at the end of the fourth inning of the Atlanta-Little Rock game, which the Crackers won 6-4.

Pat Morgan, 34, of 419 Tifton St., NW, was charged with disorderly conduct-gaming and disorderly conduct-resisting arrest. As he was placed, handcuffed, into a patrol wagon, a fly ball from the playing field landed with a thud on the roof of the vehicle.

Morgan's bond on the two charges was set at $1,500.

Both the raiders and those arrested were attired in colorful sports wear.

Except Morgan, those arrested were charged with disorderly conduct-gaming. Bond was set at $1,000 each. A hearing will be held at 3:30 p.m. Monday in Municipal Court.

A man listed as Harold Callahan, 33, of 1463 Dixie St., NE, was given a copy of charges and allowed to leave the ball park because he was accompanied by a young woman, detectives said.

Detective Lt. I. A. Thomas said eight vice squad detectives and four men from Kelly's office staged the raid.

Thomas said the solicitor's men mingled with the bleacherites while detectives were stationed on a parking area in the rear of the bleachers.

The solicitor's men worked under cover during the first three innings spotting those engaged in gaming, Thomas said. At the end of the fourth inning, detectives moved in and arrested suspects as the solicitor's men pointed them out. Then they were loaded into the patrol wagon.

Among those accompanying the

Continued on Page 3, Column 1

Dulles Warns Reds Against Asia Grab

Says U.S. To Meet Issue Without Help If Necessary

LOS ANGELES, June 11 (AP)—Secretary of State John Foster Dulles said today the United States would "meet the issue squarely," without Allied help if necessary, in case of open Red Chinese aggression in Southeast Asia.

Warning the Peiping regime that overt military moves would be "a deliberate threat to the United States itself," he said this country would "of course" invoke United Nations procedures and consult its Allies.

"But we could not escape ultimate responsibility for decisions closely touching our own security and self-defense," he declared.

As of now, however, the secretary said the United States would not be justified in considering intervention in Indochina without the aid and support of other free nations. Dulles also said France must promise not to pull out of the fight, and certain other conditions must be met.

Dulles' remarks, in a nationally-broadcast speech before the Los Angeles World Affairs Council, was the first public U.S. statement that France would have to stay in the Indochina battle if it wants American help.

It appeared to be aimed at those in France who are demanding that France withdraw from Indochina.

Dulles listed these conditions which would have to be met before President Eisenhower would ask Congress for authority to intervene in Indochina:

1. A request from France and the three Indochinese states for U.S. aid.

2. Assurance by France of complete independence for the Indochinese states, Viet Nam, Laos, and Cambodia.

3. Evidence of concern by the United Nations and collective efforts by other nations in Southeast Asia.

4. Assurance that France will stay in the battle until it is won.

Dulles said some persons, chiefly abroad, think the United States wants all-out war with Communist China. This idea, he declared, is "clearly false."

Citadel Cadet Colonel

Edward H. Setzer of Atlanta was named cadet colonel and regimental commander of the Corps of Cadets, The Citadel, in ceremonies held Friday on the parade ground at Charleston, S.C.

Bus Strikers Near Accord In Pittsburgh

PITTSBURGH, June 11 (AP)—A proposed agreement to end the 34-day trolley and bus strike in Pittsburgh was reached tonight. Mayor David L. Lawrence said union leaders told him they will recommend that 2,700 strikers approve the agreement.

Lawrence said the union, Division 85, Amalgamated Assn. of Street, Electric Railway and Motor Coach Employes, would hold a membership meeting at 3 p.m. EDT tomorrow.

Details of the proposal to end the strike which has tied up most trolley and bus lines here since 5 a.m. May 9 were not revealed.

C. D. Palmer, president of Pittsburgh Railways Co., said if the proposal is accepted some service will be resumed Sunday.

Psychology Lecture

"Overcoming Hereditary and Environment Influence" will be the subject of the lecture in psychology to be given by Mrs. Rose Mae Ashby at 3:30 p.m. Sunday in the Mirror Room of the Dinkler Plaza Hotel. The public is invited.

Associated Press Wirephoto

SANDBAG LINE FIGHTS FLOOD—UNADILLA, N. Y., June 11—Firemen and volunteers work to save a building from flood waters of Martin Brook, one of several streams that overflowed during a heavy rain and hail storm. Men on shore pass bags of sand to men in water, trying to change course of torrent.

Eden Ready To Throw Up Hands On Korea, Indochina Talk Delay

By THOMAS J. HAMILTON
New York Times News Service
Special to The Atlanta Constitution

GENEVA, June 11 (AP)—British Foreign Secretary Anthony Eden told the Communist members of the Far Eastern conference today that if no way can be found to resolve differences on two basic Korean issues, "then we shall have to admit that this conference has not been able to complete its task."

Eden declared that in the event the conference fails to reach agreement on the unification of Korea, it should report "the position we have reached" to the United Nations.

He added that "this would ensure that, while the existing military armistice in any event remained in force, the search for a political settlement in Korea could be resumed whenever the right moment came."

A similar warning to the Communists about the imminence of a breakdown of the Indochina phase of the conference, unless they make possible an agreement "without further delay" on the three basic issues, was given by Eden yesterday.

He said today that the two basic Korean issues were "the authority of the United Nations and the principle of the free elections."

Eden's statement on the issues was supported by representatives of France, Belgium, Canada, New Zealand and Thailand. It is on these issues, and not on South Korea's proposal for the unification of Korea, that the 15 United Nations representatives intend to break off the Korean negotiations next week, unless the Communists make some last-minute compromise.

Both Chou En-Lai, Prime Minister and Foreign Minister of Communist China, and Nam Il, Foreign Minister of North Korea, insisted today that some progress had been made and that the negotiations should continue. However, both remained adamant in rejecting supervision of Korean elections by the United Nations and in demanding that this be done by an "all-Korean commission" composed of representatives of the North and South Korean parliaments, each side having a veto.

TV and Radio Highlights

DEBUT

Ed Morton, WSB-Radio's sports director, assumes a new role as quizmaster and music man during a new program, Parade of Music. Ed will feature music by the nation's "schmaltz" bands, plus a special contest featuring a "mystery voice."—WSB-Radio at 11 a.m.

Eddie Albert will headline an all-star variety bill featuring comic Ben Blue, comedienne Pat Carroll, and the Sauter-Finegan Orchestra during the premiere of Saturday Night Revue.—Channel 2 at 8 p.m.

FOR SMALL FRY

Len Clinton, famous as "the Texas Sandman," comes to Diablo to bury his past, hoping for a peaceful life with his old sweetheart. Annie is forced into helping the Sandman in one last duel during the Annie Oakley program.—Channel 2 at 6 p.m.

VARIETY

The top seven survey songs, plus two old favorites—"Manhattan" and "When That Midnight Choo Choo Leaves for Alabam"—will be on the Your Hit Parade show.—Channel 2 at 9:30 p.m.

DOCUMENTARY

Henry Fonda opens a 13-week world-wide panorama of Girl Scouts action films.—Channel 11 at 9:45 a.m.

SPORTS

The 86th running of racing's famous Triple Crown, the Belmont Stakes, is covered by Fred Caposella.—Channel 5 at 3:30 p.m.

The Detroit Tigers, surprise team of 1954, and the Philadelphia Athletics provide the action in Baseball Game of the Week at Connnie Mack Stadium.—Channel 11 at 12:55 p.m.

NETWORK TIMETABLE

SAT. A.M.	WSB-750 (NBC) FM 98.5 Meg.	WAGA-590 (CBS) FM 103.3 Meg.	WGST-920 (ABC) FM 94.1 Meg.	WQXI-790 (Mutual) *Network Prog	WSB-TV—2 (NBC)	WAGA-TV—5 (CBS-D) *Network Programs	WLW-A—11 (ABC)
5	:00 Strength Day :15 Dixie Farm :30 News; Dixie :45 Farm & Home	Silent Sign On Gospel Time Upper Room	Silent Silent Hillbilly Hits and Hymns	Silent Silent Sunnyside Up Sunnyside Up			
6	:00 C'ntry Time :15 Serenade :30 News; Sunup :45 Serenade	News Hillbilly Hits Hillbilly Hits Early Worm	Hillbilly Hits and Hymns Healing Waters	News; Sunnyside Up Sunnyside Up Sunnyside Up Sunnyside Up			
7	:00 News :15 Merry- :30 Go-Round :45 News	News; Early Worm Syncopation Piece*	News T & O Time Cowboy Jack Cowboy Jack	News; Sunnyside Up News Sunnyside Up Sunnyside Up			
8	:00 World News* :15 Morning :30 Melodies :45 M. Melodies	World News* Early Worm Early Worm Meetin Time	Uncle Eb's Hillbilly Time Uncle Eb's Hillbilly Time	Hank Morgan Hank Morgan Hank Morgan Hank Morgan			
9	:00 Egbert :15 and Ummly* :30 Bob and :45 Homer	News Amer.* Bob Hope* Gather- ings; Bel.	Uncle Eb's Hillbilly Time Hillbilly Time "Garden G."	Hank Morgan Hank Morgan Hank Morgan Hank Morgan	Silent Silent Silent Silent	Silent Silent Silent Silent	Silent Silent Test Pattern Trefoil Time*
10	:00 News* :15 Beauty :30 Mary Lee :45 Taylor*	F. Blind Galen Drake* Robert Q. Lewis*	Uncle Eb G. Thompson Space Patrol* Space Patrol*	News; Family Circle News; Family Circle	Silent Silent Silent Silent	Winky Dink and You* Abbott and Costello*	Space Patrol* Space Patrol* Cartoon Carnival
11	:00 Parade of :15 Music :30 Parade of :45 Music	Robert Q. Lewis* R. Q. Lewis* H. O'Connell	Uncle Eb Go To Town Gospel Hour	News; Family Circle; News* Circle Family	Silent Silent Silent Silent	Big Top* Big Top* Big Top* Big Top*	Boots 'n Saddle Purple Sage Purple Sage
SAT. AFT.	**WSB-750 (NBC) FM 98.5 Meg.**	**WAGA-590 (CBS) FM 103.3 Meg.**	**WGST-920 (ABC) FM 94.1 Meg.**	**WQXI-790 (Mutual) *Network Prog**	**WSB-TV—2 (NBC)**	**WAGA-TV—5 (CBS-D) *Network Programs**	**WLW-A—11 (ABC)**
12	:00 News :15 Farm News :30 Back to :45 the Bible	News; Ga. Farm News Stars Over Hollywood*	Shelley Serenade Shelley Serenade	Bandwagon Bandwagon Bandwagon Bandwagon	World in Home Youth Wants To Know* "Eighth	TV Ranch TV Ranch TV Ranch TV Ranch	Playhouse Purple Sage Playhouse Batter Up
1	:00 Nat'l Farm :15 & Home Hr. :30 Saturday :45 Afternoon	City Hospital* Peter Lind Hayes*	Only the Best Only the Best Only the Best Only the Best	Bandwagon Bandwagon Bandwagon Bandwagon	Witness" with Peggy Ann Garner "Here Comes	Six Gun Theater Six Gun Theater	Detroit Tigers vs. Philadelphia Athletics
2	:00 Saturday :15 Afternoon :30 Road Show* :45 Road Show*	Let's Pretend* Youth's Liv. Ideas	Opera On the Air* Opera On the Air*	Bandwagon Bandwagon Band- wagon; W'up*	Elmer" with Dale Evans	The Big Picture This Is Georgia	Baseball Game* Detroit Tigers
3	:00 Road Show :15 Road Show :30 Saturday :45 Afternoon	Bel. Preview* Belmont Race* Belmont	Opera On the Air* Opera*	Philadelphia Phils vs. Milwaukee Braves	Wrestling Wrestling "Frontier Fugitives"	To Be Announced Belmont Stakes*	Philadelphia Athletics Baseball Game*
4	:00 Saturday :15 Afternoon :30 Saturday :45 Afternoon	Race* Belmont Race* Bel. Race*	Rod Davidson Rod Davidson Saturday Serenade	National League Baseball Game	with Tex Ritter Johnny Jupiter	Film Feature Film Feature This Is Your Town	Scoreboard Dance Party Dance Party Nurses Assn.
EVE. SAT.	**WSB-750 (NBC) FM 98.5 Meg.**	**WAGA-590 (CBS) FM 103.3 Meg.**	**WGST-920 (ABC) FM 94.1 Meg.**	**WQXI-790 (Mutual) *Network Prog**	**WSB-TV—2 (NBC)**	**WAGA-TV—5 (CBS-D) *Network Programs**	**WLW-A—11 (ABC)**
5	:00 Road Show* :15 Road Show* :30 Road Show* :45 Road Show*	National Golf Day* Record Show Record Show	Saturday Serenade Saturday Serenade	the Day* Baseball Scores; Band- wagon; N'ws*	Mr. Wizard* Mr. Wizard* Wild Bill Hickok	4-H Headlines Canine College Paul Killiam	Lucky 11 Ranch Lucky 11 Ranch
6	:00 Headlines :15 Ga. Outdoors :30 Music to :45 Remember	News UN on Rec* At the Chase News*	W'k in W'ton* Here's Vets Go To Town B'way Rev.	News; Band- wagon Bandwagon Bandwagon	Annie Oakley Annie Oakley Ethel and Albert*	News Meetin' Time Beat the Clock*	Supper Club Supper Club Golden Bells Golden Bells
7	:00 Keys to :15 Courage* :30 Cavalcade :45 of Song	Johnny Mercer* Johnny Mercer*	Showtime R.* Three Suns* Dinner At Green Room	Go to Town Guest Star Music from Fort Mac	Bank On the Stars* Original Amateur Hour*	Jackie Gleason* Jackie Gleason*	Texas Rasslin' Texas Rasslin' Texas Rasslin' Texas Rasslin'
8	:00 Barn Dance :15 Barn Dance :30 Barn Dance :45 Barn Dance	Gunsmoke* Gunsmoke* Gangbusters* Gangbusters*	Dancing Party Dancing Party	Warmup Nashville Vols vs. Atlanta	Saturday Night Review* Saturday	Two for the Money* My Favorite Husband*	Fights* Fights* Fights* Fights*
9	:00 Dixie :15 Singing Time :30 Grand :45 Ole Opry*	Herb Shriner* Sat. Night C'try Style	Dancing Party Dancing Party	Crackers Atlanta Crackers vs. Nashville	Saturday Review* Your Hit Parade*	That's My Boy* Story Theater* Story Theater*	Front Row Center Feature Film
10	:00 Dude Ranch :15 Jamboree* :30 Zeke :45 Clements	News; Sat. Night C'try Orchestra* Orchestra*	Voice of America* Ambas. Hotel Orchestra*	Vols Southern Association Baseball	Will Rogers Jr. Will Rogers Jr. Little Theater News; "Mr.	Wrestling Wrestling Wrestling Wrestling	Feature Film Spts. Showcase Marigold Wrestling*
11	:00 5-Star Final :15 Go To Town :30 Just Music :45 Just Music	News* School of Air Barbershop Quartet	Dixieland Guest Star H'crest Hotel Orchestra*	Scoreboard Murray- Go- Round	Walkie Talkie" with Bill	Chronoscope* News Silent Silent	Marigold Wrestling* M. Wrestling* Final Edition
12	:00 News; It's :15 All Yours :30 H'd, W. & B. :45 All N. Show	News; Sign Off; Silent Silent Silent	Silent Silent Silent Silent	Murray- Go-Round Murray- Go-Round	Tracy Ref.: News Silent Silent	Silent Silent Silent Silent	Silent Silent Silent Silent

Programs published as service to readers, at no charge to broadcasters. Errors result from late program changes and should be checked with the station.

Colorful Lawyer McDuff, Poor Man's Defender, Dies

John A. McDuff, 79, a colorful Georgia lawyer and friend of the political great, died unexpectedly in a private hospital Thursday night.

John A. McDuff, 79, a colorful political great, died unexpectedly Georgia lawyer and friend of the in a private hospital Thursday night.

Funeral services will be held in Royston. Burial will be in Royston Cemetery.

GEORGIA GRADUATE

Born in Franklin County near Royston, Mr. McDuff was graduated from the University of Georgia Law School in 1900.

According to his son, Harold McDuff of Atlanta, he always felt he should take the part of the poor man. He particularly liked to defend them in mortgage foreclosure cases.

He opened his law practice in Lavonia, moved to Hartwell and subsequently to Atlanta in 1926. He had been in retirement in Athens since 1948. He was a member of the First Baptist Church of Atlanta.

WATSON ADMIRER

Mr. McDuff was active in political campaigning and particularly admired the late Tom Watson. He also campaigned for both the Talmadges, Eugene and Herman. He often called himself the "original Roosevelt man" and visited the late president both before his election and later at the White House.

Besides Harold, he is survived by three other sons, Paul of Augusta; Warnell of Austell, and Lawrence of Douglasville; two daughters, Miss Margaret McDuff of Atlanta and Miss Charlotte McDuff of Hollywood, Calif.; two sisters, Mrs. C. C. Starr of Commerce and Mrs. Joel Seymour, Anderson, S.C.; eight grandchildren and several nieces and nephews.

Turkey Ratifies Pakistan Pact

ANKARA, Turkey, June 11 (AP)—Turkey's National Assembly unanimously ratified the Turkish-Pakistani mutual assistance pact today. Pakistan's Prime Minister Mohammed Ali attended the session.

The United States decision to provide military equipment and training assistance to Pakistan and to increase military aid to Turkey gives weight to the partnership.

REAL ESTATE LOANS
• Friendly Service
• No Application Fee
• No Red Tape
• Pre-Payments Permitted

STANDARD FEDERAL SAVINGS AND LOAN ASS'N
J. L. R. Boyd, Sec'y & Atty.
Grant Bldg. MAin 6619

Senators Order Military To Speed Security Checks

WASHINGTON, June 11 (AP)—The Senate Appropriations Committee ordered the armed forces today to "speed up" their security checks to avoid any repetition of the Peress case and the withholding of commissions from three Annapolis graduates.

The committee acted in approving a $28,861,584,486 military spending bill to finance President Eisenhower's "new look" defense program in the new fiscal year starting July 1.

IKE ASKED MORE

The total was $177,334,000 more than that voted by the House. But it was $1,025,470,514 less than Eisenhower requested and $5,541,736,514 less than Congress voted for the current 12 months.

The Air Force would get the lion's share of $10,982,860,000, or $163,550,000 more than voted by the House. The Navy would get $9,719,122,500, or $13,284,000 more than the House provided. The Army would get $7,619,066,986, just what the House voted.

Sen. Homer Ferguson (R.-Mich.) told reporters the speed-up order stemmed from incidents like the Peress case and the Annapolis episode.

MIDDIES DENIED

The three midshipmen were denied commissions at Naval Academy graduation exercises last week pending completion of security investigations. Maj. Irving Peress, a New York dentist, was granted an honorable discharge after refusing to sign a non-Communist affidavit.

Shortly after the committee's action, the Navy announced that the three midshipmen had been cleared and their commissioning now is "clearly consistent with national security." The three were commissioned tonight in a special ceremony at the Naval Academy.

The three are Harold Pollack of Hartford, Conn.; Paul Shimek of Hazen, Ark., and Peter Yadlowsky of Jersey City, N.J. Pollack and Shimek became Navy ensigns. Yadlowsky was commissioned a second lieutenant in the Marines.

U.S. To Fly Wounded To France

WASHINGTON, June 11 (AP)—The Air Force has agreed to set up a "mercy" airlift to ferry 1,000 wounded French troops home from Indochina by way of the United States, Air Force Secretary Talbott announced today.

Talbott said the airlift was arranged at the request of the French government and will start "late next week."

He made no direct mention of India's refusal to let a previous airlift across its territory, but said the air evacuation will be routed across the Pacific to the United States and then on to France.

India blocked Air Force planes from crossing its territory with French paratroopers for the relief of Dien Bien Phu just before the French fortress fell to the Communists.

Talbott emphasized that the French wounded will be flown from "non-combat areas in Indochina."

SUNDAY NIGHT SERVICES

Why do people attend church on Sunday night? Dr. Charles L. Allen writes in his column on Page 4 on this question and supplies the answer.

How Christian Science Heals
"YOUR REAL INHERITANCE"
WAGA (590 KC) Sunday, 9:00 A.M.

Atlanta's Nicest
DISH GARDENS
$5.00 to 25.00
For Hospitals, Birthdays, Anniversaries
Long-Lasting Arrangements
SCHUKRAFT'S FLORISTS
Growers and Designers
1050 Cascade Ave., S. W. FR. 2684
OPEN SUNDAYS 'TIL NOON
(Advertisement) (Advertisement)

"Now Mommie will have more time to play!"

These twin boys put their stamp of approval on a new dishwasher for mom—because they know it will provide her with more time for fun and relaxation. And mom, it's so easy to buy—when you make arrangements with The Man With a Plan for Home Appliance Loans at any of six First National Bank offices! In no time at all, the friendly Man With a Plan can fix it up so any responsible person can enjoy the benefits of a new dishwasher or any other home appliance. Talk it over with The Man With a Plan for a monthly repayment Home Appliance Loan for you right away—at The First National Bank.

FRESH CHANNEL CATFISH AND HUSH PUPPIES
RIO VISTA
All You Can Eat $1.25
OPEN 12 NOON EVERYDAY
MORELAND AVE., S. E.—4 Miles South of Atlanta

DUCKETT'S
IDEAL GIFTS FOR "DAD"
Beautiful 100% Nylon Shirts
Special! Men's durable, cool, NO-IRON nylon shirts . . . quality that costs 2.95 and more elsewhere. SAVE at DUCKETT'S. 1.95
Only 140 prs. men's Dress Slacks
3.95 and 4.95
CLOSEOUT! Values to 7.95! Specially priced for this sale. Save to $3 at DUCKETT'S!
REG. 2.98 PANTS
Work or play washable khaki and grey. 2 Prs. $5
MATCHING SHIRTS
Long or short sleeve, khaki and grey. 2 for $3
Fisherman Special!
FIBERGLASS ROD PLUS Bronson REEL, both for 5.70
SEE TENT CITY
Surprise him with a tent! Prices range from ..... 3.95 to 129.95
SHOP our main floor and bargain basement where you'll find hundreds of suitable gift items! . . . All at BIG SAVINGS!
OPEN FRIDAY NITES—FREE Customer Parking at J. T. Swann Lots
DUCKETT'S
Things for Work
ARMY STORE, INC.
Mail Orders Filled
90 Alabama St., S. W.
Things for Play

Go outside and look at your house RIGHT NOW!
ISN'T THIS WHAT IT NEEDS?
SHERWIN-WILLIAMS SWP HOUSE PAINT
ONLY $6.65 Gal.
Now is the time to protect your house against everything the weather can think of . . . with the kind of paint that has what it takes. SWP talks back to the weather!
Paint now with SWP . . . have the best-looking house in your neighborhood.

Good Painting and decorating start with Good Color Planning
Use Our FREE Color Service
DON'T DO A THING UNTIL YOU SEE SUPER KEM-TONE Applikay!
...Newest Fashion in Home Decoration
SEE IT TODAY!

You can CHARGE IT...
Use your credit at this store as you do elsewhere. Ask any member of our staff about arranging for a charge account.

LET US RECOMMEND A GOOD PAINTING CONTRACTOR
SHERWIN-WILLIAMS

DOWNTOWN	70	Broad St., N. W.	WA. 5787
NORTHSIDE	955	Peachtree St., N. E.	AT. 0817
BUCKHEAD	3025	Peachtree Rd., N. W.	EX. 7561
COLLEGE PARK (Ga.)	116	North Main	FA. 4646
WEST END	826	Gordon St., S. W.	RA. 9739
DECATUR, GA.	127	E. Ponce de Leon	CR. 1751
EAST POINT, GA.	124	North Main	CA. 7757
MARIETTA, GA.	118	Powder Springs	8-1586

OPEN A CHARGE ACCOUNT • WE DELIVER
AT YOUR NEARBY SHERWIN-WILLIAMS DEALER

Use Journal-Constitution Want Ads

Cohn Threatens To 'Get' Jackson, Offers To Fight Democrats' Counsel

Continued from Page 1

and Republicans to help him fight it, aiming his plea particularly to the Democrats.

"FALSE"

The Cohn-Kennedy row did not occur until today's hearings had adjourned for the weekend, but it overshadowed in importance the day-long cross-examination of McCarthy, who branded as "false" testimony by Army witnesses that he repeatedly had sought a New York assignment for Schine.

While it was understood no final decision had been reached, it was said that the McCarthy camp was considering the introduction in evidence Monday of a letter allegedly linking Jackson to the federal job application in 1945 of a person who later figured in a Communist investigation conducted by the Senate internal security subcommittee.

The letter, purportedly by Jackson, recommended the unidentified individual for employment.

BASIS FOR THREAT

This letter quite obviously was the basis for Cohn's threat to Kennedy as the young Boston lawyer repeated it to newsmen.

Cohn would not concede to newsmen that he had directly linked his threat to "get" Jackson to anything dealing with communism.

There was no denial, however, by Cohn that he had quarreled violently with Kennedy, as some of the angry words were overheard by reporters behind the big committee table at the close of the day's session.

"Don't you make any warnings to us about Democratic senators," said Kennedy.

"I'll make any warnings to you that I want to—any time, anywhere," replied Cohn. "Do you want to fight right here?"

The public display of Cohn's now-famous temper, which has figured in his alleged threats to "wreck the Army," came after Jackson, in cross-examining McCarthy, had ridiculed and poked fun at a Schine plan to sell democracy on a global basis by formation of a "Deminform."

Schine's plan for psychological warfare had been turned down by the State department before he joined the McCarthy subcommittee to direct a major investigation of the "Voice of America" and other governmental information programs.

Kennedy is a brother of Sen. John F. Kennedy (D-Mass) and a son of Joseph P. Kennedy, former ambassador to Britain.

The feud between Cohn and Kennedy is of long standing, but the young Democratic counsel has remained on very friendly terms with McCarthy. It is Kennedy's job in this inquiry to type out pertinent questions for the Democratic senators, and it was his role in this connection that served to spark the explosion today.

"HATRED"

Cohn agreed that he had protested to Kennedy that it was unfair for him to serve in this inquiry because of his "hatred for one of the principals," an obvious reference to himself.

Kennedy said that he replied that if he had "a dislike" for anyone in the case, "I was certain that it was justified."

Kennedy said he told Cohn to carry his own threats to Jackson in person, and added that it was "a great state of affairs when a Senate committee employe could start threatening the senators."

The Cohn-Kennedy explosion, while not directly related to the issues now before the subcommittee, may have a bearing on the subcommittee's eventual decision as to whether Cohn should be retained as its chief counsel. There reportedly already are enough votes to bring about his dismissal at the end of these hearings.

DEFENDS SCHINE

In the formal televised hearings before the near fist fight, McCarthy repeatedly contradicted the testimony given by Army Secretary Stevens and John G. Adams, his chief counsel. He repeatedly defended Schine and said the subcommittee's need for his information still has not ended.

He flatly challenged the testimony of Stevens by saying that it was Stevens who brought up the issue of a commission for Schine at a breakfast at the New York apartment of Schine's parents, Mr. and Mrs. J. Meyer Schine, last Sept. 16.

Stevens had said that McCarthy brought up the subject of a commission, but conceded later that his memory was "hazy" on the subject.

Ray H. Jenkins, subcommittee counsel, challenged some of McCarthy's testimony as "contradictory," and asked for an explanation. He recalled that McCarthy had testified yesterday that Adams had discussed with him the proposed removal of Maj. Gen. Kirke B. Lawton as commanding general at Ft. Monmouth, N.J., last year because he had made disparaging remarks about certain large but unnamed Eastern universities.

McCARTHY MEMO

Today, Jenkins called attention to a memorandum in evidence dictated by McCarthy in which he said that Adams offered no reason to him for the possible removal of Lawton aside from the fact that he had cooperated with the McCarthy committee.

McCarthy insisted the two statements were no contradictory, adding that he could not accept Adams' "phony" explanation. He conceded Adams never had admitted that the reason for possible removal of Lawton was his cooperation with the subcommittee.

McCarthy renewed his personal feud with Sen. Stuart Symington (D-Mo), challenging him anew to testify under oat as to what he knew about the preparation of the Army charges against the McCarthy staff. Symington continued to decline unless McCarthy would sign a formal commitment to appear before a select Senate committee to discuss his own questioned financial transactions.

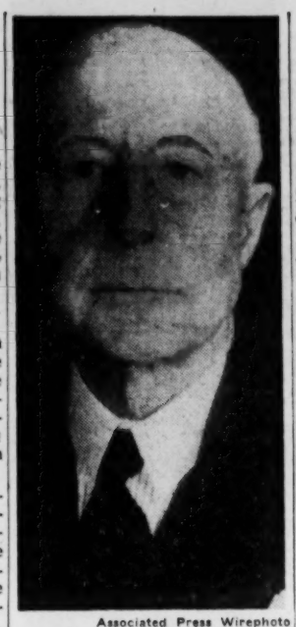

Associated Press Wirephoto

DIES—BOSTON, June 11. Charles Francis Adams, former Secretary of the Navy, died at his Boston home Friday. Adams, 82, was a great-great-grandson of John Adams, second President, and a great-grandson of John Quincy Adams, sixth president.

Atlanta Firm Listed In Housing 'Windfall'

Continued from Page 1

ing made "a serious error in computation" and said Cole's "face is going to be mighty red" when the error is discovered. He also said the inclusion of his firm in the list was "unfair."

The Washington announcement said that in most cases the alleged "windfall profits" were distributed to stockholders of the developing concerns. It indicated, however, that none of the profits were distributed to the Darlington stockholders.

Long said, "We have declared no dividend and have no dividends to declare."

USSR, Britain Extend Fish Pact

New York Times News Service
Special to The Atlanta Constitution

LONDON, June 11—The foreign office announced today that Russia had agreed to extend the Anglo-Soviet Fisheries Convention of 1930 for another year. Last year the Soviet Union announced the agreement but then agreed to prolong it until this July.

Under the pact British vessels are permitted to fish to within three miles of Russian coasts. Generally speaking, the vessels of other nations are not permitted to fish within a 12-mile limit.

Red Chessmen's 1st Move Puzzling On N.Y. Arrival

NEW YORK, June 11—A Russian chess team arrived here today and its first move baffled welcomers.

Hotel reservations had been made in New York City for the 14 Russians as they had requested.

But, from Idlewild airport, the Russians set out instead for a Soviet estate in Glen Cove on Long Island. The estate is used by the Russian delegation to the United Nations.

The Russians are scheduled to meet an American team in a series of matches from June 16 through June 23. The visitors have some of the world's best chess players and are expected to win.

munford DO IT YOURSELF STORES — FOR COMFORT'S SAKE... Insulate

Beat the Heat and COOL Your Home 10° to 15° with

CONFEDERATE ROCK WOOL

Do it yourself. Pour the Rock Wool between your ceiling rafters. It's easy and inexpensive. Only 98c Big 30-lb. Bag

Covers 18 sq. ft. 4" deep

munford STORES DO-IT-YOURSELF

952 Gordon St.
3021 Peachtree Rd., Buckhead (New Location)

TRADE MARK PENDING

111 W. Ponce de Leon Decatur
1709 Roswell St., Marietta

Use Journal-Constitution Want Ads

Clip Power Of McCarthy, Flanders Asks

Continued from Page 1

ous application of the truth. That process the senator was unwilling to apply. The smear remains, of course."

Flanders was harking back to the work of a three-man Senate subcommittee set up in 1952 to investigate charges against McCarthy by former Sen. Benton (D-Conn) and countercharges made by the Wisconsin senator.

The "charges" against McCarthy, Flanders said, "were summed up in six questions, which the committee worded as follows:"

"Whether under the circumstances it was proper for Sen. McCarthy to receive $10,000 from the Lustron Corp. (for a booklet about housing).

"Whether funds supplied to Sen. McCarthy to fight communism or for other specific purposes were diverted to his own use.

"Whether Sen. McCarthy used close associates and members of his family to secrete receipts, income, commodity and stock speculation and other financial transactions for ulterior motives.

"Whether Sen. McCarthy's ac-

Margaret Truman's TV Contract Renewed

NEW YORK, June 11 (AP)—Margaret Truman has signed a contract with the National Broadcasting Co. for her fourth season of radio and television guest appearances, the network announced today.

Baseball Gaming Raid Seizes 20 in Bleachers

Continued from Page 1

solicitor was Benard South, civic leader, who has led a campaign against gambling.

Others arrested were listed on police records as:

C. C. Pittman, 40, of 837 Hollywood Rd., NW; T. H. Lewis, 49, who gave his address as the Auburn Hotel; R. C. Tanagano, 47, of 378 Boulevard, NE; A. Tracy, of 240 Ponce de Leon Ave., NE; Widson Mullinax, 37, of 307 S. Waddell St., Marietta.

H. C. Tonelson, 56, of 240 Ponce de Leon Ave., NE; Joe Troncali, 42, of 19 Krog St., NE; C. H. Fitchgerald, 40, of 817 Ponce de Leon Ave., NE; E. R. Gilman, 58, of 70 Cain St., NE; Otto Lawton, 37, of 521 N. Highland Ave., NE; J. L. Lowe, 32, of 1329 University Dr., NE.

Robert C. Burrell, 38, of 431 Poole Creek Rd., Hapeville; Tom Brown, 50, of 869 Capitol Ave., SW; James Singer, 40, of 401 W. Oglethorpe, College Park; Roy Johnson, 35, of 283 Iswald St., SE; H. B. Suttles, 57, of 72 Memorial Dr., SE; Robert G. Dempsey, 50, of Alpharetta, and Ed Smallwood, 46, of 2352 Lakewood Ave., SE.

(ADVERTISEMENT)

Do FALSE TEETH Rock, Slide or Slip?

FASTEETH, an improved powder to be sprinkled on upper or lower plates, holds false teeth more firmly in place. Do not slide, slip or rock. No gummy, gooey, pasty taste or feeling. FASTEETH is alkaline (non-acid). Does not sour. Checks "plate odor" (denture breath). Get FASTEETH at any drug counter.

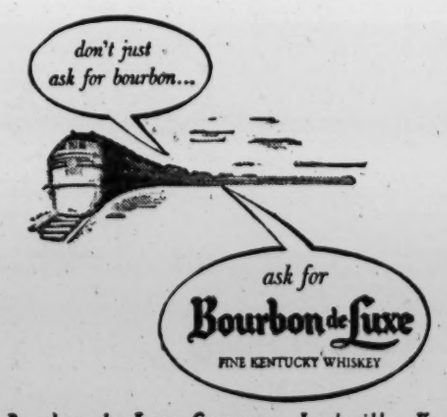

The Bourbon de Luxe Company, Louisville, Kentucky

You can make the best deal of your life if you'll drop in during our big

Ford Leadership SELLebration

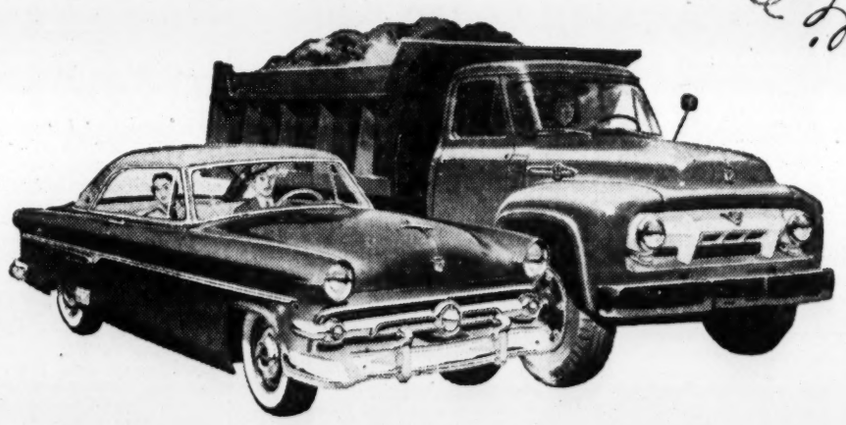

We're making top allowances on trade-ins to help keep up our big sales volume! For we've found from experience that it's better for us to make a little on a lot of sales . . . rather than hold out for a lot on a few sales. *And that means we make you a deal that brings you more for your money!* Come in and examine our fine selection of good, clean cars. Drive 'em. Then let's talk business. You'll find that you can make the best deal of your life . . . if you'll come in NOW during our big Leadership SELLebration.

this goes for Used Cars and Trucks too!

SEE YOUR NEAREST FORD DEALER

FOLLOW THE CRACKERS ON WSB-TV

THE ATLANTA CONSTITUTION

For 86 Years The South's Standard Newspaper

CLARK HOWELL, Publisher — RALPH McGILL, Editor

Established June 16, 1868

Issued daily except New Year's, July 4, Labor Day, Thanksgiving and Christmas and entered as second-class matter at the Post Office at Atlanta under Act of March 3, 1879.

The Atlanta Constitution (morning), and The Atlanta Journal (evening), and The Atlanta Constitution and The Atlanta Journal (Sunday), published by Atlanta Newspapers, Inc., 10 Forsyth St., Atlanta, Georgia.

Subscription rates by carrier: Morning and Sunday or evening and Sunday, 1 week, 45c; 1 month, $1.95; 3 months, $5.85; 6 months, $11.70; 1 year, $23.40. Morning or evening, daily only, 1 week, 30c; 1 month, $1.30; 3 months, $3.90; 6 months, $7.80; 1 year, $15.60. Morning, evening and Sunday (13 issues), 1 week, 75c; 1 month, $3.25; 3 months, $9.75; 6 months, $19.50; 1 year, $39.00. Subscription prices by mail on request. Single copies: Daily, 5c; Sunday, 15c, plus 3% sales tax on sales and deliveries made within the State of Georgia.

Atlanta Must Plan Orderly Evacuation

Civil Defense Director Val Peterson brought home the facts of life to Atlantans during his visit to discuss with local leaders the atomic attack drill slated for Monday.

It seems strange that Atlanta must concern itself with the possibility of an enemy attack, but that's an unfortunate truth. From Murmansk by way of Greenland or from Siberia via Alaska the greatest distance to any point in the United States from Russia is only 4,500 miles.

The Communists could mount an attack on any city in the United States and Atlanta is considered a critical target area. The city's strategic importance as a transportation center and as the location of many other militarily important objectives makes it so.

Mr. Peterson says that the only sure way to survive an atomic attack is to be somewhere else when one occurs. He declared that "we must dig, die or get out. Evacuation is the only solution, since digging is too costly."

Cities must, therefore, plan for an orderly evacuation in case of attack. Atlanta must have and practice such a plan. It will be too late to practice after an attack comes. Without a plan and community-wide knowledge of how to behave when a warning comes could be fatal. Panic would make evacuation impossible.

Atlantans are thus warned that the drill scheduled for Monday is not mere play acting. It is in preparation for an eventuality that might occur and which we must be ready for. Community-wide cooperation is necessary if we are to learn what we must do should the dreaded warning come.

* * *

Are the Reds Winning Military Superiority?

In the debates raging in Washington as a result of the Indochina situation and the Communists' adamant stand at Geneva, the disturbing underlying fact is that the Soviet bloc is achieving military superiority, knows it and is playing its hand accordingly. Our military leaders fear, in fact, that this superiority will become so great in time as to become decisive.

The Soviet Union has proceeded methodically toward this objective since the end of World War II. It has carried out a large-scale dispersal of industries and has developed an effective air defense system.

On the other hand, the United States has shelved its plans for dispersal of industries, has developed almost no plans for air defense or evacuation of cities and lags in development of defensive air power.

The Soviet Union has developed air power, including intercontinental bomber forces, that is within striking distance of any target in the United States. These targets are easily located in a comparatively few of our large cities. Moscow is developing its own capacity for "massive retaliation" while working to reduce the effectiveness of massive attacks upon her own industries.

The Soviet Union is believed to be ahead of us in the development of rockets and guided missiles.

Meanwhile, victory in Indochina would help the Communists on the way to their objectives of winning the manpower and resources of all Asia. Their goal of world domination would be in sight.

* * *

Ike's Trade Program Is Up to Democrats

During the McCarthy-Army hearings, Sen. Stuart Symington, Missouri, has expressed his astonishment that the Democratic members of the subcommittee found themselves repeatedly defending the President of the United States while GOP members were silent.

The obvious conclusion that must be drawn is that there is still a fundamental cleavage within the GOP and the old reactionary element is still in the majority within the Congress.

The conclusion is supported by another recent happening. Democrats in the Senate have issued a virtual ultimatum to GOP leadership to back Ike's world trade proposals or risk loss of leadership on the issue. In other words, if the Republicans do not do something about the President's recommendation, then the Democrats will take the ball and do it for them.

The ultimatum, presented by the Democrats through Sen. Albert Gore of Tennessee, did not spare the President, either. The Tennessean accused the Chief Executive of giving up the fight without a struggle. There is basis for the Gore stand.

President Eisenhower on March 30 asked for a three-year extension of the Reciprocal Trade Act. Pressured by his own party in Congress, he later agreed to a one-year extension without the added authority he requested to negotiate trade agreements.

Senator Gore demanded that the Senate follow all the President's recommendations. Through it all not a single GOP voice was heard in support of the Eisenhower position.

The President's recommendations, as recalled by Senator Gore, contained these words: "If we fail in our trade policy we may fail in all. Our domestic employment, our standard of living, our security and solidarity of the free world—all are involved."

If it's that important, and it certainly is, then Senator Gore is justified in criticizing the President for giving up without a fight. In fact, in this and in many other instances, Eisenhower has permitted his proposals to be killed by his own party leadership.

The President now is seeking support for his program by taking it to the people. It appears now that his efforts are too little and too late.

* * *

Atlanta Retail Sales Set Pace for South

Atlanta is one of the fastest-growing cities in the nation in its volume of trade and in per capita buying power, the U.S. Department of Commerce reports, quoting a survey made by Sales Management Magazine.

Retail sales alone in the city last year totaled $732,900,000, 23rd in rank among the nation's 400 leading metropolitan areas.

Atlanta has led all Southeastern cities, including New Orleans, in volume of gain in sales during the postwar period—with an increase of $367,700,000 in 1953 over 1946.

The survey estimates per capita buying power of Atlantans at $1,658 during last year, an increase of $500 in the past eight years. The net income of all citizens rose $326,600,000 during these postwar years and its rise in per capita income outstripped all other large cities in the Southeast.

It is encouraging to have this continued evidence of Atlanta's growth. The city seems destined to become the regional capital of the Southeast in all fields, with its phenomenal growth continuing into the foreseeable future.

The growth is not without its problems, its stresses and strains. By the same token, growth will tend to be limited only by the degree of willingness and ability to meet them—in fact, to anticipate them.

* * *

New York Rabbi Gives Decalogue for Parents

In a consecration service held prior to Confirmation Day in his church, a rabbi in New York gave parents of the children in the confirmation class a list of Ten Commandments for Parents. Here they are:

1. Be loving to your children. Make them feel they are wanted.
2. Don't expect impossibilities of your children. Too many parents bring unhappiness to their children through their insistence that the youngsters make up for their parents' own failures.
3. Never deceive your children. It will only cause your children to lose respect for you.
4. Keep your promises. If it is a reward, give it. If it is punishment, inflict it.
5. Correct your children's shortcomings early.
6. Never exaggerate to them the values of material things.
7. Do nothing and say nothing that you would not want your child to do or say.
8. Show no favoritism among your children.
9. Make your house a home.
10. Tenth and finally, teach religion.

There is nothing exclusive about this code for parents.

It can be applied as well within one denomination or creed as in another. And the need for application is great in each.

Chicago Daily News

South Dakota GOP Approves of Team Man

The victory of World War II hero Joe Foss in his bid for the Republican gubernatorial nomination in South Dakota brings a vigorous new political personality to the national scene.

Beset as it is by internal bickering, the Republican Party can use young men of his demonstrated ability to work harmoniously with others. As a Marine Corps air ace and as a South Dakota legislator for the last four years, Foss has proved his ability not only to supply alert and able leadership but to function as a part of a team.

In Pacific combat his motto was, "The fools who fought alone are dead. I'm going to stay alive!" He credited his victories over the enemy to the outstanding teamwork of his squadron.

His runaway triumph in the primary is expected to assure his victory in November. It indicates also that South Dakota voters want the kind of ability to lead that he appears to possess.

Footprints on the Sands of Time

Pulse of the Public

Grant Park Zoo Visitor Says Caged Birds Neglected and Park Needs General Cleanup

Bethlehem — Having lived near Grant Park when a child, I have always loved it and have visited there throughout the years. It is always a pleasure for me, to visit Atlanta and I take great pride in the progress of it and any improvements the city makes.

Last Sunday I visited Grant Park. The animals seemed to be in fair condition but the poor birds were in a pathetic state.

The parrots and parakeets, once proud in their beauty, were sitting listlessly on their perches with barely a movement of life. They had only a pan for their drinking water and it was full of slime and filth.

I know from watching the birds in my yard that birds will not drink dirty water.

The Park needs a general cleanup. It is too nice a place to be allowed to remain in its present state.

MRS. GRACE EDWARDS.

* * *

He Charges FPC Ruling Costs Public

Atlanta—After ousting two of the older members of the Federal Power Commission and replacing them with two of their own choosing, the Republican Party obtained a recent ruling by that commission that is going to prove costly to sixty million natural gas consumers.

This manipulation in both personnel and in change in rates was sponsored by the Republican Administration, and put through Congress.

Did the voters seek this kind of a change in Washington?

It is a typical G.O.P. raid on the peoples' pocketbooks.

Will our Supreme Court, or Congress allow this? If so, there is little hope for a sound national economy for the people.

W. J. ENGLISH.

* * *

Grateful Parents Pen 'Old Newsboy's Ode'

We, as parents of a cerebral palsied child,
Most deeply, humbly feel,
That out of the travail of the monumental task
Of formulating and performing Old Newspaper Boys' Day,
Has been born the prototype of
Universal love and service.

Therefore, beloved contributors,
Those composing the all-inclusive gamut
From top planners to the donor's "widow's mite,"
May you be earnestly convinced
That yours has been the priceless service;
Complete, selfless and eternally blessed.

ANNE K. AND WALTER BRANDENBURG.

* * *

Socialist, Communist Confuses Public Mind

Atlanta—There seems to be quite a bit of confusion in the public mind concerning the difference between socialism and communism. Some people think that there is no difference and other people think that there is plenty. It is very important to know, if the answer can be found, just how socialism differs from communism.

I think communism is something which ought to be outlawed in a democracy. I do not think that socialism does any harm to the prime democratic institutions. Communism makes use of dictatorship to attain a false economic purpose. Socialism does not make use of force to such a great extent and all of its objectives may not be of such quality as to pass all tests.

If we are to have a constructive foreign policy we must understand the difference between socialism and communism. It will be tragedy if we do not.

CHARLES W. SHEPARD.

Leo Aikman

Let 'Myrtle' Speak Out

Who is "Myrtle?" What is she? If the swains don't commend her, they should? The card postmarked Ringgold read: "If you move up in this section, we will give you a horse, cow, lovebirds, etc, house and barn." It was signed: "Myrtle." Will Myrt please identify herself further? The offer has its appeal. Speaking of offers, here's a classified advertisement: "For Sale—German shepherd, exceptionally nice, reasonable." That sounds inviting, too. Might go good with the house and barn and lovebirds. If there is anything I wouldn't want, it's a police dog that's unreasonable.

* * *

ALSO IN THE MAIL: From Gene Brannen, Milledgeville: "I got this from my brother, Hugh Brannen of the Washington Post. Knowing your affinity for the lowest form, I am passing it on. Please don't judge as harshly as did John Dennis (Bartlett's, 10th edition, p. 282, as if you didn't know).

"An African tribal chief lived in a grass hut and sat on a golden throne heard that a party of anthropologists from America was coming to visit him. Knowing the acquisitive nature of anthropologists from America, he decided to hide his golden throne, and stored it in the attic of his grass hut. After the party had left, it was too late to get the throne back down, so he went to sleep in it. Some time during the night it crashed down from the frail rafters and killed him. "The moral is: People who live in grass houses shouldn't stow thrones."

The John Dennis quote reads, "A man who could make so vile a pun would not scruple to pick a pocket." It's on page 184 in Bartlett's 12th edition, Gene.

On the other hand, James Boswell said, "I think no innocent species of wit or pleasantry should be suppressed; and that a good pun may be admitted among the smaller excellencies of lively conversation."

* * *

HIGHLINES: The Nugget is receiving many hysterically important announcements through the mails from candidates these days. We shall let you in on their "policies and principles" when this mail begins coming in with a heading on it of "advertising order" instead of "news release."—Jack Parks in The Dahlonega Nugget.

Jack Simpson is trying to save foreign coins. We know a lotta guys who would like to save a few American coins.—Mark Pace in The Dalton Citizen.

Calvin Cox

King Cotton Still Claims The Throne

Three thoroughly unrelated happenings of note occurred this week on Georgia's agriculture scene. (1) The Farm Bureau deplored the tremendous spread between prices paid farmers and prices paid by city consumers for tomatoes; (2) the poultry industry declared it had replaced cotton as the state's top money crop; and (3) a calf kissed Miss America.

The tomato situation (No. 1, not No. 3) is interesting indeed. The Georgia Farm Bureau declared it had conducted a survey of cities throughout the state and had learned housewives were paying 19 to 25 cents per pound for tomatoes. This rather regal sum is contrasted by the Farm Bureau with a 2½ to 4 cents-per-pound price the farmers are being paid for the 1954 tomato crop.

"Farmers cannot understand why they are receiving so little and the consumer is paying so much," H. L. Wingate, Farm Bureau president, declared.

Mr. Wingate continued as follows:

"We think the spread is entirely too wide between the farmer and the consumer. We feel that the price at the retail market should be considerably less according to the price being paid the farmer. If the price were lower to the consumer, more tomatoes would move and farm prices would improve.

"The farmers of Georgia deplore the situation and feel that this should be corrected immediately."

Farmers traditionally have looked with askance upon the difference in what they are paid for produce and the price paid by the consumer. However, "middlemen" have successfully in the past countered with a report on the costs and worth of the services they render. The economist will point out that even if the middleman were done away with, someone would have to take over his function of transportation, storage, distribution, and risk-taking, and that the cost would be there just the same.

Nevertheless, from 4 cents to 25 cents is one tremendous gap in the price of "pink gold."

The poultry item (No. 2) encountered rebuttal from the State Crop Reporting Service in Athens. D. L. Floyd of that agency pointed out that all the returns weren't in on the 1953 cotton crop, and that it couldn't yet be established that poultry was out front as the State's leading money crop. The poultry spokesman came back with the declaration "We were not counting chickens in the field in our figures. Why should they count cotton in the warehouse?"

The income figures were a cotton crop value of $139,549,000 in 1953 and a gross poultry income of $145,393,000 for that year. We'll stay clear of that controversy until the final figures come home to roost.

There's not much that can be said about the kissing calf (No. 3). If Miss America (Evelyn Ay) had to be nuzzled by a calf, it is only proper that she come to Georgia for the rite. We've got some sweet calves in this state.

Harold Martin

Some Rude Words On Father's Day

My Dear Family:

For some years now, I have thought of writing you this letter but have refrained from doing so, for you were young, and your feelings were tender, and I did not wish to wound you, nor to place myself in the position of being a gruff, irascible old man.

It is of the institution of Father's Day that I wish to speak. I do not know who first conceived the idea of Father's Day. I seriously doubt that he was a father.

I suspect that he, instead, was a canny bachelor in the mercantile business, who found himself overstocked with neckties of loud pattern, and shopworn shirts. However it began, it is with us now, deeply bedded in our customs, as strongly rooted there, I fear, as those other great commercial observances, Mother's Day, and Valentine's Day.

But I might as well get to the point. To be brusque about it, I do not want you to give me anything for Father's Day. I mean this. I do not want a pipe and a canister of tobacco. I do not want any shirts, sox, ties or suspenders. I do not want any lotions to make me smell sweet, nor any electric shaving device, nor any golf balls or fishing tackle. I do not want you squandering your allowance on any gift of any form, type or shape whatsoever. And above all I don't want you going to the store and buying something for me and charging it to me.

All I personally want from you on Father's Day is the same drowsy "Hi Yah, Pop" I get from you every morning at the breakfast table. You all have, by and large, pleased me mightily in most respects during the past year. It has rarely been necessary to shout at you, and the occasions have been few when I have had to take you over my knee and wallop you. We are, so far as I know, on excellent terms.

However, if you wish to please me mightily, there is one great gift you could bestow which the whole household could share. This is the gift of quietness and tranquillity. How about, on Father's Day, resolving that for a solid month you will not fight with each other about who watches what on television? How about pleasing the old man by not leaving baseball bats on the stairway where he can fall over them, and bicycles in the drive, and fragments of cheese sandwich on the living room sofa?

Do these things for me and I'll be more grateful to you than I ever could for a pair of polka dotted sox, or a green and purple necktie.

Love,
Pop.

Charles L. Allen

Why Attend Church On Sunday Night?

The Bible tells us, "It pleased God by the foolishness of preaching to save them that believe." (1 Cor. 1:21.) And to many people, preaching does seem foolishness. So much so that they regularly stay away from church and almost never hear a sermon.

On the other hand, I am constantly amazed at the large number of people who are interested in preaching. There was a time when people had almost no place to go but to church, but today there are many things calling for our attention.

Especially on Sunday night does the church have much competition. It is my happy privilege to be able to preach to rather large congregations on Sunday nights, but I am always surprised that so many come.

Henry Ward Beecher said that when he was a young preacher he wondered why everybody did not come to hear him. After he got older he wondered why anybody came. I am getting older, myself, and increasingly I am impressed with the fact that people do come to church.

When I look at a congregation on Sunday night, I think about what has happened. Most of the people have had a very busy week. There are so many meetings to attend and places to go that most of us appreciate the opportunity of a quiet evening at home with our families. At home, we can sit in an easy chair, turn on the television and enjoy wonderful entertainment. Or we can read, or go to bed early, or go out for a drive, or visit some friends, or do many other things.

Also, it requires some effort to get dressed, get out the car and drive through the traffic to church. Likely when we get to the church there will be difficulty in finding a parking place. Those who do not have a car may be required to walk to a bus stop and stand for some considerable time before the bus comes. At church the collection plate will be passed and that means parting with some money that most of us could use in some other way.

In most churches we are required to sit on hard, uncomfortable pews. Frequently the building is not properly heated or ventilated. Usually the music is provided by volunteer and untrained choirs. The church music is far inferior to what we could hear over our radios or television. Often, altogether too often, the sermon is not very interesting or inspiring.

I can make out a rather strong case for not going to church, especially on Sunday nights. Yet the fact remains that people do go and the number seems to be increasing. What is the answer?

As unskilled as the preacher may be and as poor as some sermons are, still in the hearing of the Gospel and in the worshiping together with other people in God's House, we get something that we can find no other place. And as long as people have souls, there will be need for the church and the preaching of the "unsearchable riches of Christ."

Thomas L. Stokes

Yes, We Have No Penthouses Today

WASHINGTON—In the middle 1920's, which seems such a silly, simple, carefree time in backward glance, there was a crazy song, "Yes, We Have No Bananas." Mechanically it came, over and over, from the player piano in the dimly lit speakeasy; and more musically, over and over, from the country-club orchestra.

"Yes—we have no bananas, we have no bananas today."

Remember? We had tomatoes and scallions and radishes and rutabaga, and so on—but no bananas. Wacky? Yes, and it was a wacky era. Bathtub gin, needled near-beer, flappers with rolled stockings, reckless speculation on the stock market. We called it the "new era," when everybody was going to get richer and richer, month-by-month and year-by-year. Some of us remember, perhaps with varying emotions, how it all ended—in the stock-market crash and depression—from which, incidentally, the Democrats still remind us that they rescued us.

Once-flamboyant financial wizards lost everything. Some jumped out of windows in high buildings. Some got down to their last Rolls-Royce and Palm Beach house. Some did not even have a penthouse to putter around in.

And, as for the plain folks, it was "no bananas" for them.

So the Republicans were kicked out and the Democrats came whooping in on "happy days are here again," full of ideas and energy. After a time, cabbage soup went out and bananas came back — and finally, prosperity, helped along eventually by war.

But the party of the common man got beat two years ago. Some disillusioned Democrats, after an analysis of the downfall, came up with the theory that it was just such beneficence as has been mentioned that was responsible—moving the common man into a suburban community behind government-financed Venetian blinds and making him a middle-class master of a government-financed barbecue pit.

That makes folks Republicans. You've got to keep them a little hungry if you want to keep them Democrats.

In time this new millenium for the home owner attracted the racketeers—which is usual among us. They went about the land making the people in suburban communities penthouse, greenhouse, bathhouse and kennel-conscious. They charged really extortionate prices for shabby stuff and made a fancy profit out of government money.

It had to come to an end—and did. How it all came out at senatorial investigations is recent history. And now, just this week, the FHA has issued its decree forbidding any more loans for those nice things that made Republicans out of Democrats.

Yes—we have no penthouses, we have no penthouses today.

This FHA adversity order may be the biggest mistake the Republicans have yet made, once more transforming the middle-class family, with its government-financed burglar alarms, fire alarms and outdoor fireplaces, into a common-man family without even a penthouse to putter around in.

"No bananas" made Democrats before. "No penthouses" could make them again.

Furman BISHER

Sports Editor, The Constitution

Biggest Slump Since '29

For what it's worth: Greater love hath no baseball worshipper than to stand up and cheer for a guy who's 0-for-28. The Cracker people did it for Bob Montag before he got the hit that broke the historic slump Thursday night. . . . Mr. Squarepants should never forget the wave of loyalty his unhappiness brought out. He had everybody pulling for him, strangers sending him good-luck tokens and Granny Phillips, queen of the Cracker lovers, praying for him. . . . More people were picking up the morning paper to check the Montag slump than the case of Joe McCarthy vs. The World. Biggest depression since '29.

If Dean Stone, 4-0, and a rookie rave at Washington, had to depend on Atlanta for a big league recommendation, he'd be pitching in class X. His record against the Crackers last season was 0-4, never completed a start against them. . . . I predict greatly an improved press for the lady golfers. They appointed the handsome Beverly Hanson Silvernail publicity director the other day. . . . And if I were that boxer KO Lausse (pronounced "Lousy"), I'd see my attorney about a switch in handles.

Bisher

For all of his charm with a bat in hand, Stan Musial has led the National League in runs batted in only once and in home runs never. . . . "Prelim Card on Mat Fixed" — headline in Charlotte Observer. Of course the main event was on the level. . . . And whatever became of Jack Oakie, the old movie comic with the wrestler's belt-line?

Some of these days, when boxing gets tired of its post-bout rhubarbs, they're going to adopt a round-by-round scoring system and a scoreboard that keeps everybody informed as the match goes on. And the judges honest. . . . Somebody smoking in his room makes Rocky Marciano highly nervous. Hold the bout in a telephone booth, give Ezzard Charles a cigar and he can take the champ. . . . While watching Joey Maxim waltz with Floyd Patterson the other night, little Eddie Pope turned to his distinguished Journal papa and said: "Cowboys are better than this, aren't they, daddy?" Unfortunately, the answer is yes.

—Morris Brings His Game Home

George Lott, sometimes regarded as the greatest doubles player of them all, calls Allen Morris "the finest tennis prospect in the country." And the "finest prospect" puts his game on display in the Southern Amateur at Bryan Grant courts next week, actually his first big tournament run before home folks. . . . Name of the week: Firpo Zbyszko, a wrestler, what else? . . . While he sat patiently waiting to make a speech in Birmingham recently, the astounded Wallace Butts heard an enthusiastic but confused introductor exclaim: "And now, Mr. Georgia Tech Football himself. . . ."

If brothers ran as entries, there'd be three in the National Open next week, the Souchaks, Frank and Mike; the Pennas, Toney and Charley; and the Burkes, Billy and Pete. . . . For years the old Army Auditorium had been Charlotte's only claim to an indoor "palace." This week, as the city prepares to build a super-sensational coliseum, the Armory burned to the ground. Grimy and ill-planned as it was, the city saw the old barn go with tears. . . . And whatever became of Alexander Memorial?

Mickey Livingston lost his job as manager at Shreveport because he owns a bar, and last week he lost his job at Colorado Springs because he owned sixth place. The parent White Sox sent old Ed Stewart down to replace him. . . . After Lou Kretlow finished losing to Detroit recenty, a Baltimore writer said that "it was the fourth straight loss for the top-flight golfer." Maybe the guy's in the wrong game. . . . Bob Feller's toughest-hitters rating: Tommy Henrich, Rip Radcliffe and Taft Wright.

—He's a Lover, Not a Fighter

The Brooklyn Dodgers have a John McGraw in their farm chain. He's a 12-year-old batboy at St. Paul. . . . Rex Barney, a great pitcher gone to seed, has applied for a license to sell real estate in Florida. The comeback project has mercifully been ditched. . . . Old pug Red Burman's two boys are baseball prospects, and their daddy is happy they haven't shown a fever for boxing. I can almost remember when he was Jack Dempsey's idea of the next heavyweight champeen.

Mail Call: "I have a plan that will let the public determine just how much baseball they want on television. As noticed, attendance drops away off when games are televised, especially on Sunday afternoons. My plan is that one game shall be televised for each 1,000 booster books that are sold."—

Allen Morris

Stan Musial

Red Burman

Vic Wertz

Billy Osborne, Winder. . . . "Do you know that baseball is in the Bible? Eve stole first. Adam stole second and Noah put the dove out on the fly."—J. H. Witherspoon, Atlanta. . . . To J.J. Flahive, Macon: On Sept. 19, 1910, Atlanta and Mobile played a regulation nine-inning game in 32 minutes.

Before he boxed Danny Nardico the other night, Reuben Jones said, "I'm not a fighter. I'm a lover," then went out and proved it. . . . Arnold Portocarrero, the A's pitcher, throws a three-hitter and clouts a home run and still gets whipped, 2-1. This is justice? . . . Not beside himself with glee about the Bob Chakales-for-Vic Wertz deal was this Cleveland Indian, who said: "Wertz sure won't hurt us — unless we have to use him." . . . Selah.

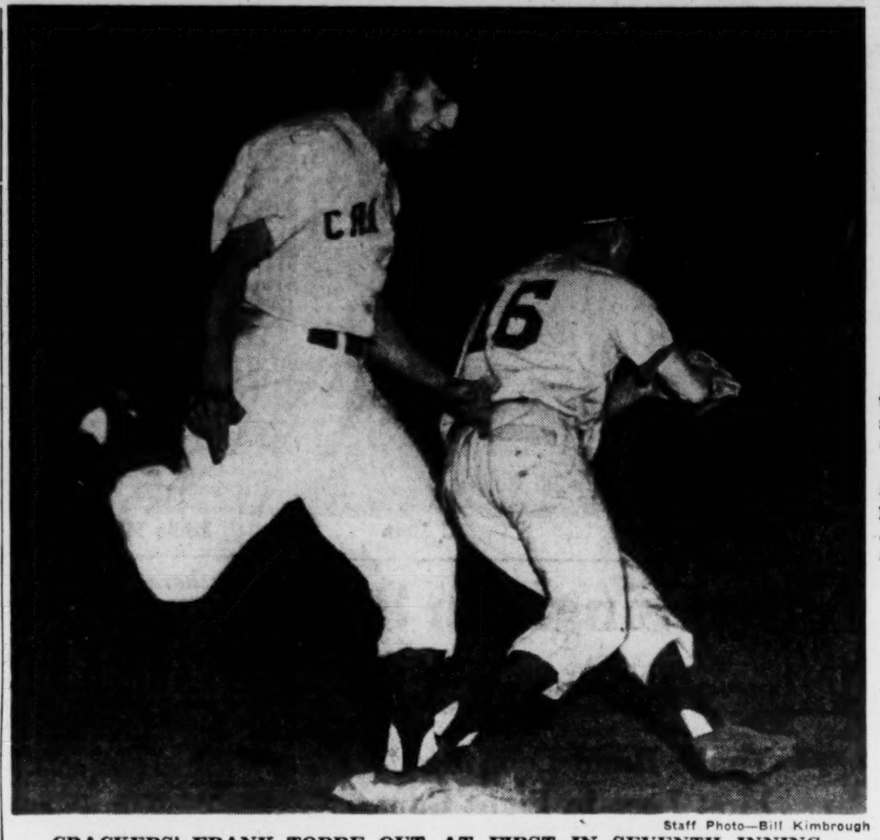
Staff Photo—Bill Kimbrough

CRACKERS' FRANK TORRE OUT AT FIRST IN SEVENTH INNING
Bespectacled Pitcher Dick Rozek (16) Takes Throw From First Sacker Ralph Atkins

Miksis' Homer Taps Giants for Loss

Deadlocked Tilt Broken Up In Tenth With Initial Blast

CHICAGO, June 11 (AP)—Eddie Miksis' first homer of the season in the 10th inning gave Chicago a 5-4 victory over New York today and inflicted only the second Giant defeat in 10 games on a surging Western trip.

The Giants, whose defense collapsed for six errors, had a four-game winning streak snapped and temporarily dropped from a first-place tie with the Dodgers, who play at Cincinnati tonight.

Miksis' game-deciding blast on the first pitch in the tenth by Mary Grisson, fifth Giant pitcher, gave the victory to Cub reliefer Jim Davis, who is Grissom's nephew.

It was Grissom's second loss against four victories.

NEW YORK	AB	H	O	A
L'kman.1b	4	1	9	1
Dark. ss	4	0	3	4
Th'pson.3b	4	0	2	4
Irvin. lf	3	2	3	0
Mueller, rf	5	2	3	0
Mays, cf	4	1	0	0
Gard'r.2b	3	0	2	4
cH'fm'n.2b	1	0	1	0
Westrum.c	1	0	2	1
aRhodes	1	1	0	0
Katt. c	1	1	1	1
Hearn. p	2	0	1	0
Wilhelm.p	0	0	0	0
bTaylor	1	0	0	0
Kon'k'ki.p	0	0	0	0
McCall. p	0	0	0	0
Grissom.p	1	0	0	0
Totals	35	8	x27	15

CHICAGO	AB	H	O	A
Miksis, 2b	4	3	3	5
Talbot. cf	4	0	3	0
Jacks'n.3b	3	1	0	1
Kiner, lf	5	1	1	0
Sauer, rf	3	0	4	0
Banks, ss	4	1	3	3
Fondy. 1b	4	1	10	2
Tappe. c	4	0	4	1
Klippst'n.p	3	1	2	3
Jeffcoat. p	1	1	0	0
dSerena	1	0	0	0
Davis. p	0	0	0	0
Totals	36	9	30	15

x—None out in 10th when winning run scored.
a—Doubled for Westrum in 7th.
b—Grounded out for Wilhelm in 7th.
c—Struck out for Gardner in 8th.
d—Fouled out for Jeffcoat in 9th.

New York ....010 000 111 0—4
Chicago ....100 003 000 1—5

R—Irvin 2, Rhodes, Katt, Miksis, Jackson, Banks, Fondy. E—Miksis, Banks, Dark 2, Irvin, Thompson, Kiner, Lockman, Hofman. RBI — Jackson, Mueller, Banks, Klippstein, Lockman, Katt, Miksis. 2B—Banks. 3B—Fondy. HR—Jackson, Katt, Miksis, Talbot. SF—Lockman. DP—Miksis, Banks and Fondy; Jackson, Miksis and Fondy. Left—New York 7, Chicago 14. BB—Hearn 4, Klippstein 3, Konikowski 1, McCall 1, Grissom 2. SO—Hearn 6, Klippstein 2, Konikowski 1, Jeffcoat 2. HO—Hearn 6 in 5 2-3, Wilhelm 0 in 1-3, Konikowski 1 in 1-3, McCall 1 in 2-3, Grissom 1 in 2; Klippstein 7 in 7 1-3, Jeffcoat 1 in 1 2-3, Davis 0 in 1. R-ER—Hearn 4-2, Klippstein 3-2, Jeffcoat 1-1, Grissom 1-1, Wilhelm 0-0, Konikowski 0-0, McCall 0-0, Davis 0-0. HBP—By Klippstein (Dark). Davis (Thompson). WP—Klippstein, Konikowski. W—Davis (2-2). L—Grissom (4-2). U—Dascoli, Warneke, Secory, Goetz. T—3:00.

Bucs Pound Cards For 19 Safeties

ST. LOUIS, June 11 (AP)—The Pittsburgh Pirates tonight pounded out 19 hits, their single-game highest of the season, to defeat the St. Louis Cardinals 8-5 and break a three-game losing streak.

PITTSBURGH	AB	H	O	A
Allie, ss	4	2	1	3
Ward.1b	5	4	6	2
Lync.rf	4	2	0	1
bGordon	1	0	0	0
cHall. cf	0	0	2	0
Thomas,cf	5	0	4	1
H.Rice.lf	4	2	4	1
Atwell. c	4	2	8	0
Cole.3b	5	3	0	1
Roberts.2b	3	1	1	3
Law. p	4	3	1	0
Hetki. p	0	0	0	0
Totals	39	19	27	12

ST. LOUIS	AB	H	O	A
Moon. cf	5	4	2	0
Sch'd'st.2b	5	1	9	3
Musial. rf	5	0	0	1
Jabl'ski.3b	3	0	2	2
Alston.1b	4	0	7	1
Sarni. c	4	3	3	3
Gram's.ss	3	1	2	5
Rep'ski.lf	4	0	2	0
Presko. p	1	0	0	0
Lint. p	0	0	0	0
aHemus	0	0	0	0
Brazle. p	0	0	0	0
dFrazier	1	1	0	0
Totals	35	10	27	15

Pittsburgh ....010 303 010—8
St. Louis ....000 200 201—5

R—H. Rice, Allie, Atwell, Roberts 2, Law 3, Moon, Jablonski, Sarni, Repulski. Hemus. E—Jablonski, Repulski. RBI—Roberts 2, Law, Sarni 2, Allie, Ward, Moon 3, Gordon. 2B—Grammas, Schoendienst, Cole. 3B—Moon, Sarni. HR—Roberts, Law, Sarni, Moon. S—Allie, Atwell. DP—Grammas, Schoendienst and Alston; Sarni Schoendienst and Alston. Left—Pittsburgh 9, St. Louis 7. BB—Presko 2, Law 4, Lint 1. SO—Law 6, Presko 1, Lint 1. HO—Presko 9 in 3 2-3, Lint 6 in 3 1-3, Brazle 4 in 2, Law 10 in 8 1-3, Hetki 0 in 2-3. R-ER—Presko 4-3, Lint 3-2, Brazle 1-1, Law 5-5. W—Law (5-6). L—Presko (3-5). U—Jackowski, Barlick and Ballanfant. T—2:37. A—9,820.

SOUTHERN

MEMPHIS	AB	H	O	A
Johnston,cf	6	1	6	0
Mosky. 2b	5	2	3	4
White,rf	6	4	2	0
Jok,3b	4	1	2	1
aBaum..3b	2	2	0	0
Thomas,lf	4	3	1	0
Landen..1b	4	2	5	0
Winkles,ss	6	1	4	3
Williams,c	5	2	4	0
Rotblatt,p	6	2	0	0
Totals	48	20	27	8

BIRMINGHAM	AB	H	O	A
Plews,3b	5	2	2	2
Tettlbch..cf	5	2	5	0
Leppert,2b	5	1	3	5
Skizas,rf	4	0	2	0
Berberet,c	1	0	2	0
Minor,c	2	0	1	0
Kline,ss	4	3	4	3
Rogers,1b	3	0	7	0
Brown,lf	4	0	1	0
Urban,p	0	0	0	0
Lakos,p	0	0	0	0
Schultz,p	3	0	0	0
bWotowicz	0	0	0	0
Totals	36	8	27	10

a—Singled for Jok in 7th.
b—Walked for Schultz in 9th.

Memphis ....550 030 110—15
Birmingham ....010 000 002— 3

R—Johnston, Moskovich 3, White 3, Jok, Baumer, Thomas 3, Landenberger 2, Winkles, Berberet, Brown, Wotowicz. E—Rogers, Schultz, Winkles, Landenberger. RBI—White 3, Landenberger 3, Winkles 4, Williams 2, Thomas, Baumer, Brown, Tettelbach 2. 2B—Johnston, Leppert, White, Rotblatt, Tettelbach. 3B—Winkles. HR—Landenberger, White. DP—Winkles, Moskovich and Landenberger. Left—Memphis 12, Birmingham 9. SO—Rotblatt 3, Schultz 3. BB—Urban 1, Rotblatt 2, Schultz 4. HO—Urban 4 in 2⅓ inings, Lakos 5 in ⅓ inning. R-ER—Irban 4-5, Lakos 4-4, Schultz 6-5, Rotblatt 3-3. Winner—Rotblatt (2-1). Loser—Urban (7-4). U—Burns and Mitchell. T—2:31. A—1,566 (paid) plus 584 ladies.

NASHVILLE	AB	H	P	A
Cosmidis,ss	5	2	0	7
Dunham,lf	5	2	1	0
Rodin,rf	4	2	1	0
Beras,rf	0	0	1	0
Lennon,cf	3	0	5	0
Fogg,3b	5	2	1	0
Dipippo 1b	5	3	11	0
Tate 2b	5	2	5	6
Pottenger,c	4	1	2	1
Suchecki,p	4	0	0	1
Stupak,p	0	0	0	0
Totals	40	14	27	15

MOBILE	AB	H	P	A
Rufer,2b	4	0	1	4
Williams,rf	5	1	0	0
Larker,1b	3	0	6	1
Antonello,cf	3	0	3	0
Shearer,lf	4	1	6	0
Olsen,3b	4	2	3	1
Teed,c	2	1	7	2
Lean,ss	4	1	0	2
Moxley,p	1	0	1	0
aKerr	1	0	1	0
Bigham,p	0	0	0	0
bDabek	1	0	0	0
McCoy,p	0	0	0	0
Taro	1	0	0	0
Fustin,p	0	0	0	0
Totals	33	8	27	10

aSingled for Moxley in 5th.
bSingled for Bigham in 7th.
cGrounded out for McCoy in 8th.

Nashville ....000 220 300—7
Mobile ....000 010 100—2

R—Dunham, Rodin 2, Lennon, Fogg 2, Tate, Teed, Dabek. E—Leap, Dipippo. RBI—Dipippo, Tate 2, Rodin 2, Kerr, Fogg, Larker. 2B—Cosmidis, Dunham. HR—Rodin. SB—Dipippo. DP—Ttate and Dipippo; Cosmidis, Tate and Dipippo. Left—Nashville 9, Mobile 10. BB—Moxley 2, Suchecki 5, Bigham 1, Stupak 1. SO—Moxley 4, Suchecki 1, McCoy 1, Fustin 2. HO—Moxley 8 in 5; Bigham 5 in 2; Suchecki 6 in 6⅔; McCoy 0 in 1. R-ER—Moxley 4-4; Bigham 3-3; Suchecki 2-2. Balk—Bigham. W—Suchecki (unv.). Loser—Moxley (6-4). U—Popp, Strocchia and Welaj. T—2:32. A—966 plus 424 ladies.

Lu Kim Pinned By Bill Longson

Wild Bill Longson returned to the Municipal Auditorium Friday to take the measure of Lu Kim in the feature wrestling match on Promoter Paul Jones' program.

Wild Bill made quick work of the Korean sailor, pinning him in seven minutes.

Argentina Rocca meets Art Nelson in next week's feature.

George Halts Trav Rally, Crax Win, 6-4

Rambone Homers in Fifth; Nashville Moves in Tonight

By JESSE OUTLAR

Bill George and Paul Rambone, a couple of extras in the Cracker cast a few days ago, are now providing that something extra which Whitlow Wyatt insists a first-place club must have.

Friday, for the second night in a row, George choked off a late Little Rock rally as the Crackers carved a 6-4 decision and packaged the series, 3-1.

And Rambone, who has landed an extra base hit in six straight games, powered a fifth-inning homer which wiped away an early Traveler lead.

The Crackers were in a spin, which might have spelled second division, but George and Rambone have started them sailing smoothly again.

George arrived in the eighth inning this time and found the Travelers in the midst of a rally, which threatened to erase Atlanta's 5-4 lead.

Two runs were already over and the bases were jammed when the lean lefty slipped a third strike past pinch-hitter Carl Linhart. With the ladies' night crowd of 3,757 cheering him on, George set down the side in the ninth.

The triumph, plus Memphis' victory over Birmingham, stretched the league-leaders' spread to a two-and-one-half-game lead.

Off to a slow start, George now has turned in four gilt-edged performances in a row. And Rambone has about convinced Wyatt that the bench is no place for him.

George's latest trip from the bullpen salvaged Dick Donovan's fifth victory—the right-hander has lost one. Don McMahon, the Crackers' No. 1 fireman, also should be cut in for a share of Donovan's win.

McMahon preceded George to the hill in the eighth when Donovan wilted after striking out the side in the seventh.

Dave Jaska and Russ Sullivan singled, sandwiching a walk to John Baumgartner, brought in a Little Rock run and started Donovan's downfall. And when Ralph Atkins followed with a one-base hit to right, Wyatt came for Donovan with the hook.

McMahon got Doug Hansen on a fly to right, but Baumgartner scored and the Cracker lead had dwindled to 5-4. Weak-hitting Dolph Regelski went down swinging, but Larry Ciesielski walked and so did McMahon. Wyatt let George do it, and Bill then fanned Linhart.

Donovan fell behind in the second when Sullivan doubled for the first of three hits and zipped home on Ciesielski's two-down single. The Travelers rang up another marker in the fourth, wiring singles by Sullivan and Atkins with Regelski's RBI fly.

Vince Trakan, whose record dipped to 5-7, didn't have any serious trouble until the Cracker fourth. At that stage, Sullivan made the first of three errors when he bobbled Pete Whisenant's

Continued on Page 6

THE ATLANTA CONSTITUTION
PEACH SPORTS
SECTION

BASEBALL SUMMARY

SOUTHERN ASSOCIATION

	Won	Lost	Pct.	Behind
ATLANTA	36	23	.610	...
Birmingham	35	27	.565	2½
Chattanooga	31	28	.500	5
New Orleans	30	30	.500	6½
Memphis	28	30	.483	7½
Nashville	25	29	.463	8½
Little Rock	26	31	.456	9
Mobile	25	38	.397	13

FRIDAY'S RESULTS
ATLANTA 6, Little Rock 4.
Memphis 15, Birmingham 3.
Nashville 7, Mobile 2.
Chattanooga 14, New Orleans 9.

AMERICAN LEAGUE

	Won	Lost	Pct.	Behind
Chicago	35	17	.673	—
Cleveland	34	17	.667	½
New York	33	21	.611	3
Detroit	25	26	.490	9½
Washington	22	29	.431	12½
Boston	19	29	.396	14
Baltimore	20	33	.377	15½
Philadelphia	18	34	.346	17

(Pickup A31)

FRIDAY'S RESULTS
Washington 9, Baltimore 8
Cleveland 6, Boston 2
Detroit 16-1, Philadelphia 5-2
New York 3, Chicago 2

SATURDAY'S GAMES
Chicago at New York—Harshman (2-1) vs. Ford (3-4).
Cleveland at Boston—Wynn (6-4) vs. Sullivan (4-2).
Baltimore at Washington (night)—Larsen (2-7) vs. Stabbs (2-5).
Detroit at Philadelphia—Garver (4-2) vs. Trice (6-4).

TEXAS LEAGUE

	W.	L.	Pct.		W.	L.	Pct.
S. An'tn	35	29	.547	Tulsa	31	31	.500
Ft. Wth	36	31	.537	Houston	31	37	.456
Shvpt	36	31	.537	B'mont	31	38	.449
Ok. Cty	34	30	.531	Dallas	29	36	.446

FRIDAY'S RESULTS
Beaumont 3, Dallas 1.
Tulsa 5, San Antonio 4.
Houston 12, Oklahoma City 3.
Shreveport 14, Fort Worth 1.

INTERNATIONAL LEAGUE

	W.	L.	Pct.		W.	L.	Pct.
Toronto	28	17	.622	Syracuse	23	23	.500
Rochester	30	21	.588	Richmond	24	25	.490
Havana	29	26	.527	Buffalo	19	28	.404
Montreal	23	22	.511	Ottowa	18	32	.360

FRIDAY'S RESULTS
Syracuse 5, Rochester 1.
Buffalo 9, Toronto 8 (13 ins.)
Richmond 10, Havana 7.
(Only games scheduled.)

AMERICAN ASSOCIATION

	W.	L.	Pct.		W.	L.	Pct.
Indplis	36	19	.655	Mineplis	25	26	.490
St. Paul	28	25	.528	Kansas C.	24	28	.462
Louisville	27	26	.509	Toledo	25	31	.446
Columbus	27	27	.500	Charlston	23	33	.411

FRIDAY'S RESULTS
Kansas City 6, Louisville 1.
Indianapolis 2-3, Toledo 0-4 (2nd game 10 ins.).
Charleston 5, St. Paul 4 (12 ins.).
Columbus 8, Minneapolis 7.

NATIONAL LEAGUE

	Won	Lost	Pct.	Behind
Brooklyn	32	20	.615	....
New York	31	21	.596	1
Philadelphia	28	22	.560	3
Milwaukee	26	24	.520	5
St. Louis	26	27	.491	6½
Cincinnati	25	26	.490	6½
Chicago	22	29	.431	9½
Pittsburgh	17	38	.309	16½

FRIDAY'S RESULTS
Milwaukee 1, Philadelphia 0
Brooklyn 10, Cincinnati 8
Pittsburgh 8, St. Louis 5
Chicago 5, New York 4

SATURDAY'S GAMES
New York at Chicago—Maglie (6-3) vs. Hacker (2-4).
Philadelphia at Milwaukee—Roberts (7-6) vs. Nichols (4-5).
Brooklyn at Cincinnati—Erskine (6-5) vs. Podbielan (3-2).
Pittsburgh at St.Louis (night)—Littlefield (1-1) vs. Staley (3-5).

GEORGIA-FLORIDA LEAGUE

	W.	L.	Pct.		W.	L.	Pct.
Fitzgrald	39	19	.667	Thmsville	28	28	.500
Brunswck	34	23	.596	Tifton	22	33	.400
Waycross	32	24	.571	Valdosta	22	34	.393
Albany	32	25	.561	Amer-Crdl	17	39	.304

FRIDAY'S RESULTS
Albany 6, Valdosta 1.
Fitzgerald 6, Americus-Cordele 4 (10 innings).
Brunswick 4, Waycross 0.
Tifton 11, Thomasville 0.

SOUTH ATLANTIC LEAGUE

	W.	L.	Pct		W.	L.	Pct.
Jacksnvile	36	22	.621	Columbia	26	30	.464
Macon	34	23	.596	Columbus	24	32	.429
Montgmy	32	26	.552	Augusta	24	34	.414
Savannah	30	26	.536	Charlotte	21	34	.382

FRIDAY'S RESULTS
Charlotte 12, Augusta 2.
Columbia 9, Macon 3.
Columbus 6, Savannah 3.
Montgomery 2, Jacksonville 1 (11 ins.)

SATURDAY'S GAMES
Augusta at Charlotte.
Macon at Columbia.
Montgomery at Jacksonville.
Columbus at Savannah.

GEORGIA STATE LEAGUE

	W	L	Pct.		W	L	Pct.
Dublin	30	17	.638	Haz-Bax	20	27	.426
Douglas	30	17	.638	Statesboro	18	29	.383
Vidalia	28	19	.596	Sand'ville	15	32	.319

FRIDAY'S RESULTS
Douglas 8, Dublin 4.
Statesboro 14, Sandersville 6.
Haz-Bax 14, Vidalia 10.

Cracker Box

LITTLE ROCK	AB	H	O	A
Otey,2b	5	0	3	6
Jaska,3b	5	1	3	0
Baumgrt,cf	4	0	1	0
Sullivan,lf	4	3	3	0
Atkins,1b	4	2	8	4
Hansen,rf	3	1	2	0
Regelski,ss	2	0	1	3
Ciesielski,c	3	1	1	2
Trakan,p	2	0	1	1
Rozek,p	0	0	1	0
aLinhart	1	0	0	0
Overmire,p	0	0	0	0
Totals	33	9	24	16

ATLANTA	AB	H	O	A
Petty,3b	4	2	0	1
Rambone,ss	3	1	2	1
Tanner,rf	5	1	1	0
Whisen.,cf	4	4	4	0
Montag,lf	4	1	1	0
Torre,1b	4	1	6	2
DiPrima,2b	4	2	2	1
Parks,c	3	1	10	0
Donovan,p	3	0	1	1
McMahon,p	0	0	0	0
George,p	1	0	0	0
Totals	35	13	27	6

a—Called out on strikes for Rozek in 8th.

Little Rock ....010 100 020—4
ATLANTA ....000 140 01x—6

R—Sullivan 2, Jaska, Baumgartner, Rambone, Petty, Tanner, Whisenant 2, Parks. E—Sullivan 3, Hansen, Regelski, Rambone. RBI—Regelski, Ciesielski, Rambone 2, Montag, Torre 2, Sullivan, Hansen. 2B—Sullivan. HR—Rambone. SB—Whisenant. SF—Regelski, Hansen. DP—Regelski, Otey and Atkins (2). LB—Little Rock 8, Atlanta 9. BB—Trakan 2, Donovan 2, Rozek 1, McMahon 1, Overmier 1. SO—Donovan 7, Rozek 1, McMahon 1, George 2. HO—Trakan 9 in 5, Rozek 1 in 2, Donovan 8 in 7, McMahon 0 in ⅔, George 0 in 1⅓, Overmire 3 in 1. R-ER—Traken (5-3), Donovan (4-4), Overmie (1-0). Winner — Donovan (5-1). Loser — Trakan (5-7). U—Girard and Ross. T—2:26. A—2,269 paid, 1,488 ladies.

Charlie Hurth Fines Wyatt For Protest

Southern Association Pres. Charle Hurth taxed Manager Whytlow Wyatt, Dick Donovan and Frank DiPrima a total of $45 for their series of run-ins with umpire Bob Ross in Thursday's Atlanta-Little Rock game at Ponce de Leon Park.

Wyatt, ordered out of the Cracker dugout in the fourth inning, was fined $25. He was protesting Ross' call of a strike on DiPrima, which set off the running rhubarb in the second.

DiPrima, thrown out of a game for the second time in a nine-year career, drew the minimum $5 fine. Donovan, who got into a squabble with Ross during a fifth-inning flare-up between Atlanta's Jack Parks and Little Rock's Russ Sullivan, was fined $15.

BASEBALL TONITE
8:15 P. M. 8:15 P. M.
Atlanta Crackers vs. Nashville Vols

CROSLEY 17" SUPER-V

And it's yours for only $10 down

The most compact and versatile TV set ever designed!

$139.95

We've never before been able to offer a TV value like this! For performance, beauty, compactness and versatility you can't beat the new Crosley Super-V. The whole set takes no more room than the picture tube itself. Let us show you how well the Super-V performs, how well it will go with your furniture. And how little it costs to own one right now.

OPEN EVENINGS MONDAY AND FRIDAY TILL 8:30 P.M.

AMERICAN SERVICE COMPANY
878 Memorial Drive, S. E. MA. 6371
Available in Our Newnan and Columbus Stores

Gilbert Denies Nashville Sale To Knoxville

NEW ORLEANS, June 11 (UP)—Larry Gilbert, half owner of the Nashville baseball franchise in the Southern Assn., today said no one has the right to offer the Vols for sale outside Nashville.

"Charles Collier has no right to offer the club for sale outside Nashville, or any right to sell the club inside or outside Nashville," Gilbert said here.

Earlier, Mayor George Dempster of Knoxville said Knoxville interests had been offered the Nashville franchise for $200,000.

Dempster said Collier, Nashville real estate operator, made the offer, which did not include the Nashville baseball park.

Gilbert said the $200,000 price was false and that the club and the ball park are a package deal. He said he would be willing to sell the club and park to Nashville interests.

South Atlantic

Macon .... 011 100 000—3 7 1
Columbia ..... 201 020 40x—9 12 1
D. Lewandowski, Shope (7) and Harris; Gross and Oneal.

Augusta ..... 000 000 002— 2 7 2
Charlotte .... 602 000 40x—12 10 0
Tappe, Blanton (1) and O'Lari; Griggs

Columbus ...... 000 203 010—6 8 3
Savannah .... 100 001 001—3 6 2
Howard, Arroyo (8) and McArdle, Wilhelm (8); Miller, Skordian (8) and Robertson.

Montgomery . 100 000 000 01—2 6 5
Jacksonville . 000 100 000 00—1 8 1
(11 innings)
Murray and Anderson; Trowbridge and Roarke.

Miller High Life
CHANNEL 11 TV Baseball WLW-A
GAME OF THE WEEK
Detroit at Philadelphia
American League
TODAY WITH DIZZY DEAN TODAY

HOST TO 13 COLTS AND A FILLY

King Entry Favored in Belmont Today

NEW YORK, June 11 (AP)—The traffic promises to be heavy at Belmont Park tomorrow afternoon when 13 colts and one filly are scheduled to battle it out in the 86th and richest of all Belmont Stakes.

Although the "test of the champions" may lack the quality of most Belmonts, it is a record-equalling field of 14 for the mile and one-half grind considered America's premier test for 3-year-olds. Fourteen starters would jack the pot to $126,100, with the winner collecting $90,000.

Fourteen started in the ninth Belmont in 1875, and never before nor since have the premises been so cluttered up. Calvin won that one 79 years ago, defeating Aristides, who had just captured the first Kentucky Derby. The average is about six or seven starters.

The King Ranch pair of High Gun and Riverina, first filly to tackle the Belmont distance in 22 years, has been tabbed as the probable favorite at 5-2 odds but it would be no great surprise if Correlation had the heaviest pari-mutuel backing at post-time.

Correlation, the California flyer owned by Robert S. Lytle, had that distinction in the Derby and the Preakness. He finished sixth to Determine in the Derby and second to Hasty Road in the Preakness. His odds for tomorrow have been set at 3-1, and jockey Eddie Arcaro won't do him any harm as he substitutes for the suspended Willie Shoemaker.

Eric Guerin, who won the Belmont last June with Native Dancer, will be aboard High Gun, winner of the Peter Pan Handicap a week ago. Riverina will be ridden by Henry Moreno. The filly gets in with 121 pounds, five less than the colts.

Others in the classic, to be televised and broadcast on the CBS network from 3:30-4 p.m. EST, are:

Hal Price Headley's Pinetum; the C. T. Chenery entry of Prince Hill and Permian; Limelight, from the Rancho Casitas Stable of Mr. and Mrs. Walter Hoffman; C. V. Whitney's Fisherman, second in the Peter Pan and son of the 1947 winner, Phalanx; John Barry Ryan's Buttevant; the Foxcatcher Farm's Chevation; the Llangollen champion in 1953; Mrs. J. R. H. Thourons War of Roses; William Thouron's War of Roses; William Goadby Loew's Kilimanjaro, a surprise entry; and the Greentree Stable's Palm Tree.

That adds up to probably the most confused, "Pick 'Em" Belmont in history.

Loreleis Meet St. Petersburg

The Lorelei Ladies, Southeastern regional softball champions, left here Friday for Clearwater, Fla., where they will meet the R. H. Hall girls' team from St. Petersburg, Fla., in a Saturday night double-header.

Coach Hollie Lough will start Sara Lewis, his ace pitcher, in the opener. Dot Elliott is scheduled to go in the nightcap.

Ex-Mate Warneke Thumbs Hack

CHICAGO, June 11 (AP)—Stan Hack today was ousted from a game for the first time as manager of the Chicago Cubs and the umpire who thumbed him out was old Cub pitching star and Hack's former teammate, Lon Warneke.

Hack was chased for protesting Warneke's dismissal of first base coach Bob Scheffing.

Logan, Pendleton Whip Phillies, 1-0

Sacrifice Fly After Triple In First Wins for Braves

MILWAUKEE, June 11 (AP)—Jim Pendleton tripled on the second pitch of the game and counted on Johnny Logan's sacrifice fly to wrap up the scoring tonight as Milwaukee snapped a five-game losing streak with a 1-0 win over Philadelphia before 35,047 fans.

Lew Burdette and Simmons each tossed a five-hitter, but the Phillies' all were singles scattered through four innings. The shutout was Burdette's second of the year.

The Braves' run in the first snapped a string of 27 consecutive scoreless innings posted by New York pitchers as the Giants swept a four-game series here. Pendleton, replacing Billy Bruton in center field against the left-handed Simmons, took one strike before blasting his leadoff drive to the 385-foot sign in deep center. Logan's fly, not quite as deep, brought him in.

PHILADELPHIA	AB	H	O	A	MILWAUKEE	AB	H	O	A
Jones.3b	4	2	3	0	Pen'ton.cf	4	1	1	0
Ashburn.cf	1	0	0	0	Bruton.cf	0	0	0	0
Schell.cf	3	1	2	0	Logan.ss	2	1	2	4
Tor'son.1b	4	1	9	0	Aaron. lf	3	2	3	0
Ennis.lf	4	0	1	0	M'th'ws.3b	3	0	1	3
Ham'er.2b	3	0	0	4	Adcock.1b	3	0	15	1
Burgess.c	3	1	2	0	Pafko.rf	3	0	1	0
aMic'l'ta	0	0	0	0	O'Cn'll.2b	3	1	1	6
Wyr'tek.rf	4	0	5	1	Crandall.c	2	0	1	0
Morgan.ss	3	0	2	6	Burdette.p	3	0	2	3
Sim'ons.p	3	0	0	3					
Totals	32	5	24	14	Totals	26	5	27	17

a—Ran for Burgess in 9th.

Milwaukee ....100 000 00x—1
Philadelphia ....000 000 000—0

R—Pendleton. E—Ennis, Mathews 2. RBI—Logan. 2B—Aaron. 3B—Pendleton. SB—Mathews. SF—Logan. DP—Wyrostek, Hamner, Burgess, Morgan and Jones; Burdette, O'Connell and Adcock; O'Connell, Logan and Adcock. Left—Philadelphia 7, Milwaukee 3. BB—Simmons 1, Burdette 2. SO—Simmons 1, Burdette 1. R-ER—Simmons 1-1, Burdette 0-0. W—Burdette (6-5). L—Simmons (5-5). U—Stewart, Engeln, Pinelli, Boggess. T—2:08. A—35,047.

Dodgers' 6-Run 7th Snows Redlegs, 10-8

CINCINNATI, June 11 (AP)—The Brooklyn Dodgers splurged with six runs in the seventh inning to defeat the Cincinnati Redlegs 10-8 tonight despite a quintet of Red home runs, three in one inning. The victory gave the Bums a full game lead in the tight National League race.

BROOKLYN	AB	H	O	A	CINCINNATI	AB	H	O	A
Gilliam.2b	6	2	3	4	M'Mil'n.ss	4	1	1	1
Reese.ss	5	2	1	2	aPost	1	0	0	0
Snider.cf	5	4	1	0	Bridges.ss	0	0	0	0
Rob'son.lf	3	1	4	0	Adams.3b	5	3	0	1
Will'ms.lf	1	1	0	0	Bell. cf	5	2	8	0
Hodges.1b	4	3	7	0	Klus'ski.1b	5	1	2	1
Cam'n'la.c	5	0	3	0	Bork'ski.rf	5	1	0	0
Furillo. rf	4	0	4	0	Temple.2b	4	1	6	0
Cox.3b	4	1	4	3	Gr'gr's.lf	3	1	1	0
Loes.p	1	0	0	0	Bailey. c	4	2	7	1
Milliken.p	3	2	0	0	Fowler. p	1	0	0	1
Hughes.p	1	1	0	0	Wehm'r. p	0	0	1	0
					Perk'ski.p	1	1	0	0
					bMerr'an	1	1	0	0
					Smith. p	0	0	1	0
Totals	42	17	27	9	Totals	39	14	27	5

a—Struck out for McMillan in 8th.
b—Singled for Perkowski in 8th.

Brooklyn ....100 020 610—10
Cincinnati ....200 000 420— 8

R—Gilliam, Reese, Snider 3, Robinson, Hodges, Furillo, Cox, Milliken, McMillan, Adams, Kluszewski, Borkowski, Greengrass, Bailey, Bell, Perkowski. E—None. RBI—Gilliam 2, Snider 2, Hodges 3, Milliken 2, Reese, Kluszewski 2, Perkowski 2, McMillan, Bell, Greengrass 2. 2B—Reese 2, Cox, Snider, Borkowski, Adams. 3B—Hodges, Bailey. HR—Gilliam, Snider, Kluszewski, Perkowski, McMillan, Bell, Greengrass. S—Fowler. SF—Hodges. DP—Gilliam, Reese and Hodges. Left—Brooklyn 9, Cincinnati 6. BB—Fowler 1, Wehmeier 2, Loes 1. SO—Loes 1, Milliken 1, Fowler 4, Perkowski 1. HO—Loes 5 in 2 (faced 2 batters in 3rd), Fowler 10 in 6 (faced 2 batters in 7th), Wehmeier 4 in 2-3, Milliken 5 in 4 2-3, Perkowski 2 in 1 1-3, Smith 1 in 1, Hughes 4 in 2 1-3. R-ER—Fowler 5-5, Wehmeier 4-4, Loes 2-2, Milliken 4-4, Perkowski 1-1, Smith 0-0, Hughes 2-2. W—Milliken (3-0). L—Fowler (4-2). U—Gordon, Gore, Donatelli, Conlan. T—2:58. A—16,947.

CRACKERS

Continued from Page 5

single into two bases. Fleet Pete then came all the way home from second when R. C. Otey fell down fielding Bob Montag's infield hit.

The Crackers planted the knockout wallop on Trakan in the four-run fifth, an inning highlighted by Rambone's No. 8 homer with one on. Three other hits and a pair of Little Rock's five errors provided the other two runs, which crossed on Frank Torre's single.

Dick Rozek hung out blanks in the sixth and seventh, and the Crackers put across an insurance run off Stubby Overmire in the eighth.

Little Rock, losers in 8 of 11 games with Atlanta, moves out and Nashville checks in Saturday night. Leo Cristante (12-1) will toss the first of the five-game set for Atlanta.

CRACKER DIARY—Pete Modica, obtained from Nashville via Toledo Thursday, reported Friday and witnessed the game from the stands. He'll go on the active list Saturday, but Manager **Whitlow Wyatt** hasn't announced which hurler he'll lop off. . . . After waiting a week to get his jaw wired, **Jim Solt** has decided not to get it wired at all.

In case you've missed **Hal Simpson,** the veteran Little Rock outfielder is on the disabled list due to a pulled leg muscle. . . . **Frank Torre,** who has a season-long errorless fielding string going, also has a nine-game hitting skein working.

Junior Wooten won't win the most valuable player award, but he's a cinch for the most versatile citation. He has played left, center, first, pitched, coached, pinch-hit and managed. During his spare time, he pitches batting practice and hits for infield drills.

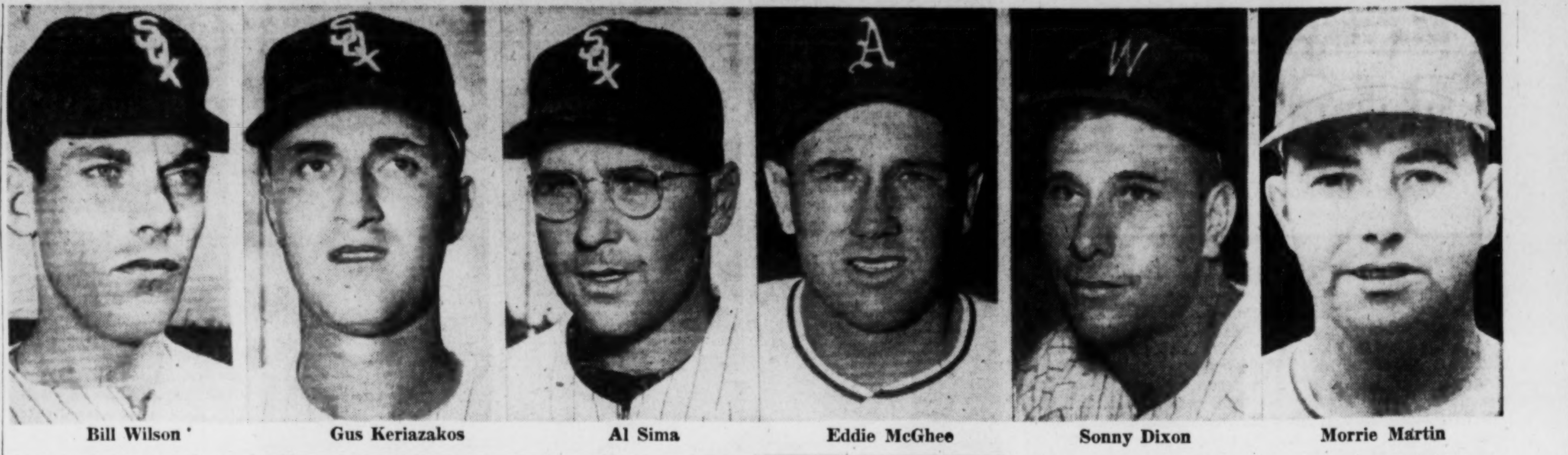

Bill Wilson — Gus Keriazakos — Al Sima — Eddie McGhee — Sonny Dixon — Morrie Martin

Chavez, Andrade Battle Tonight In Rematch

BOSTON, June 11 (AP)—Cisco Andrade, unbeaten eighth-ranked lightweight challenger and veteran Carloss Chavez meet tomorrow night in a nationally televised 10-round fight at the Arena.

New England will be blacked out on the 9 p.m., EDT, telecast (ABC).

The bout is a rematch of a January contest between the two at Los Angeles which Andrade won on a spilt decision.

Andrade, 23-year-old whirlwind of Mexican descent from Compton, Calif., has won 22 fights and came out with a draw in the other.

Chavez, 31, has compiled 72 victories, 24 defeats and eight draws in his 14 years of pro boxing.

Ham Richardson Picks Ed Moylan in Southern

Defending Champ To Relinquish Title In Favor of NCAA Tourney at Seattle

By ROBERT WYNN

Ham Richardson, one of the nation's best amateur tennis players, has picked Eddie Moylan of New York as probable winner of the 1954 Southern tennis tournament which opens here Monday at the Bryan M. Grant Tennis Center.

Richardson, who won the Southern last year but will not defend his championship, says that he would dread Moylan more than any of the other entries.

Moylan was recently reinstated as an amateur after being classified as a professional for several years.

For the past few years he has been working for a sporting goods company, and that has barred him from amateur competition. However, this rule has been changed this year, and Moylan is back in amateur circles once again.

When asked to name the players that he considered the strongest in the meet, Richardson listed Moylan, Tom Brown, Billy Talbert and Allen Morris.

Brown was runner-up to Jack Kramer in the National singles tournament at Forrest Hills in 1947 and also lost to Kramer in the '47 Wimbledon finals. He played on the Davis Cup team in 1950-51-52 and was ranked number six in the country in 1952. Because of these records, Moylan is rated as having a very good chance to take the Southern title this year.

Richardson, will not defend the Southern title because he plans to compete in the National Collegiate championship which begins in Seattle June 21. The Southern tournament will not end until June 20, and Richardson explains that the Southern might hinder his chances of repeating as National NCAA champion.

Ham Richardson — Billy Talbert

Pairings will be made for the Southern Sunday afternoon. The tournament will open Monday and run through Sunday.

Stradley Wins At Peach Bowl

Ralph Stradley won the feature event in the Sportsman's Race at the Peach Bowl last night after trailing Walt Billingsby for the first five laps. On the sixth lap Billingsby's car spun around and Stradley took the lead which he held for the remainder of the 25-lap race.

Results by heats:
First heat—Billy Allen, Sonny Black, Ralph Stradly and Jack Jackson. Second heat—Tommy Patton, Jack Smith, Rosco Thompson and Joel Dukes. Third heat—Charley Bitsy, Joel Dukes, Charley Bagwell and T. C. Hunt. Fourth heat—(Amateur)—Wink Moulder, Jim Wakefield, Floyd Hunt and Olin Moore. Fifth heat—(Consulation)—Walt Billingsby, Ralph Stradly, Joel Dukes, and Bill Hemby. Sixth heat—Ralph Stradly, Jack Smith, Charley Bitsy and Rosco Thompson.

Smith's 87 Wins Keeler Tourney

Anne Smith posted a gross score of 87 to take top honors in the Druid Hills Women's Golf Association's O. B. Keeler tournament Friday. Mrs. Robert Corvey was low net winner with a 66.

Noren Single in 8th Edges Chisox, 3-2

Yanks Hand Loop Leaders First Loss in Eight Games

NEW YORK, June 11 (AP)—Irv Noren lashed a two-out single in the eighth inning to score Phil Rizzuto with the run that gave the New York Yankees a 3-2 victory over the Chicago White Sox tonight.

The loss was the first for the White Sox in their last eight games and cut their League lead to half a game over the Cleveland Indians.

The White Sox had chosen to pitch to Noren, rather than Yogi Berra who had homered in the fourth inning. Berra was walked intentionally by Mike Fornieles after Rizzuto had walked, stolen second and moved to third on an infield grounder, Noren hit the second pitch into center field.

CHICAGO	AB	H	O	A	NEW YORK	AB	H	O	A
Car'sq'l.ss	5	1	2	3	Bauer. rf	3	0	4	0
Fox. 2b	5	2	1	3	Rizzuto.ss	2	0	2	2
Minoso. lf	4	0	2	0	Mantle. cf	4	1	3	0
Fain. 1b	4	1	12	0	Berra. c	3	1	3	1
Kell. 3b	4	1	1	1	Noren. lf	4	2	3	0
Lollar. c	3	2	4	1	Rob'son. lf	3	1	6	2
Rivera. rf	4	0	1	0	bCerv	0	0	0	0
Groth. cf	4	2	1	0	Collins. 1b	0	0	1	0
Johnson. p	0	0	0	0	Brown. 3b	4	0	1	1
aCav'reta	0	0	0	0	M'D'ald.3b	0	0	0	1
Forn'les. p	1	0	0	0	Col'm'n.2b	3	1	4	1
Martin. p	0	0	0	0	Reynolds.p	3	0	0	1
cMich'ls	1	0	0	0	Sain. p	0	0	0	0
Totals	35	9	24	8	Totals	29	6	27	9

a—Walked for Johnson in 5th.
b—Ran for Robinson in 8th.
c—Grounded out for Martin in 9th.

Chicago ....000 020 000—2
New York ....010 100 01x—3

R—Lollar, Rivera, Rizzuto, Berra. Robinson. E—Coleman. RBI—Fox 2, Coleman, Berra, Noren. 2B—Carrasquel, Robinson. HR—Berra. SB—Rizzuto. S—Johnson. Left—Chicago 11, New York 7. BB—Johnson 1, Fornieles 3, Martin 1, Reynolds 4. SO—Johnson 1, Fornieles 2, Reynolds 2. HO—Johnson 5 in 4, Fornieles 1 in 3 2-3, Martin 0 in 1-3, Reynolds 9 in 8 2-3, Sain 0 in 1-3. R-ER—Johnson 2-2, Fornieles 1-1, Martin 0-0, Reynolds 2-0, Sain 0-0. WP—Reynolds. W—Reynolds (7-1). L—Fornieles (1-2). U—Napp, Flaherty, Stevens, Rommel. T—2:58. A—44,445.

A's Edge Tigers After 16-5 Loss

PHILADELPHIA, June 11 (AP)—A sixth-inning homer by Bill Renna enabled the Philadelphia Athletics to edge the Detroit Tigers 2-1 in the second game of a twi-night twin bill tonight. The Tigers swamped the A's 16-5 in the opener with Ray Boone hitting two homers, one a grand slammer, and Al Kaline also hitting a homer with the bases loaded.

DETROIT	AB	H	O	A	PHILADELPHIA	AB	H	O	A
Bolling. 2b	5	1	2	2	Jacobs. 2b	2	0	2	1
Tuttle. c f	3	1	1	0	Suder. 2b	1	0	2	1
Delsing. lf	5	1	2	0	Limm'r.1b	3	1	10	0
Boone. 3b	4	3	1	0	Finigan.3b	5	1	2	5
Bertoia. 3b	1	0	0	0	Renna. rf	3	1	4	0
Belardi. 1b	4	1	12	0	Valo. lf	3	1	3	0
Kaline. rf	5	2	2	0	Power. cf	3	0	1	0
Kuenn. ss	5	1	2	5	D'm'tri.ss	4	2	0	2
House. c	3	1	4	3	W.Shantz.c	4	2	3	0
Wilson. c	1	1	1	0	Port'ero.p	2	0	0	0
Weik. p	1	0	0	1	Burt'chy.p	1	0	0	0
aPesky	1	1	0	0	R'mb'r. p	0	0	0	0
Marlowe.p	0	0	0	0	bBollweg	1	0	0	0
Herbert. p	3	1	0	2	Ditmar. p	0	0	0	0
Totals	41	14	27	13	Totals	32	8	27	9

a—Singled for Weik in 5th.
b—Flied out for Romberger in 8th.

Detroit ....201 140 611—16
Philadelphia ....100 220 000— 5

R—Bolling 2, Tuttle 3, Delsing, Boone 3, Belardi 2, Kaline, Kuenn, House, Pesky, Herbert, Jacobs, Limmer 2, Renna, Valo. E—Delsing, Bolling. RBI—Boone 6, Bolling, Belardi, Kaline 4, Herbert 2, Limmer, Valo Demaestri, Renna, Power, Bertoia. 2B—Renna. 3B—Valo, Kaline. HR—Boone 2, Bolling, Belardi, Limmer, Kaline, Herbert. SB—Tuttle, Boone. S—Tuttle. SF—Power. DP—House and Kuenn. Left—Detroit 5, Philadelphia 8. BB—Weik 3, Portocarrero 4, Marlowe 3, Burtschy 2, Herbert 1. SO—Weik 2, Marlowe 1, Burtschy 2, Herbert 2. HO—Weik 6 in 4, Marlowe 1 in 1-3, Herb 1 in 4 2-3, Portocarrero 5 in 4 1-3, Burtsch 5 in 2 1-3, Romberger 2 in 1 1-3, Ditmar 2 in 1. R-ER—Weik 3-3, Marlowe 2-2, Portocarrero 8-8, Burtschy 6-6, Romberger 1-1, Ditmar 1-0. WP—Weik, Ditmar. PB—W. Shantz. W—Herbert (2-4). L—Portocarrero (2-6).

SECOND GAME

DETROIT	AB	H	O	A	PHILADELPHIA	AB	H	O	A
Bolling. 2b	3	1	4	1	Jacobs. 2b	4	0	6	3
Tuttle. cf	3	1	3	0	Limm'r.1b	3	0	9	0
Nieman. lf	4	1	4	0	Finigan.3b	4	1	2	2
Boone. 3b	4	1	3	0	Renna. cf	3	1	2	1
Dropo. 1b	3	0	2	1	Valo. rf	2	1	3	0
Kaline. rf	3	1	1	0	Zernial. lf	0	0	0	0
aBelardi	1	0	0	0	Power. cf	3	0	4	1
Kuenn. ss	3	0	2	0	Dem'tri.ss	2	1	0	4
House. c	3	0	4	0	Astroth. c	3	0	1	0
Gromek. p	3	1	1	2	Fricano. p	3	0	0	0
Totals	30	6	24	4	Totals	27	4	27	11

a—Flied out for Kaline in 9th.

Detroit ....000 100 000—1
Philadelphia ....000 101 00x—2

R—Boone, Limmer, Renna. E—None. RBI—Boone, Demaestri, Renna. HR—Boone, Renna. S—Renna. DP—Renna and Limmer; Demaestri, Jacobs and Limmer. Left—Detroit 5, Philadelphia 6. BB—Gromek 3, Fricano 3. SO—Gromek 3, Fricano 1. R-ER—Gromek 2-2, Fricano 1-1. HBP—By Gromek (Demaestri). W—Fricano (3-4). L—Gromek (7-6).

Nats Hit Chakales For Wobbly 9-8 Win

WASHINGTON, June 11 (AP) — Washington scored five runs off Bob Chakales in the first inning, then staggered to a 9-8 victory over Baltimore tonight despite the Orioles' 16 hits.

BALTIMORE	AB	H	O	A	WASHINGTON	AB	H	O	A
Young.2b	5	2	3	2	Yost.3b	3	2	2	4
Hunter.ss	4	1	0	4	Runnels.ss	4	3	2	5
bCourtney	1	1	0	0	Vernon.1b	5	1	8	1
B'd'w'r.ss	0	0	0	1	Sievers.lf	3	0	2	0
Kr'h'ski.1b	3	3	10	0	Busby. cf	4	2	3	0
Mele.rf	2	0	5	0	Ump'ett.rf	4	1	1	0
Abrams.rf	2	0	0	0	Fitz g'ld.c	4	1	4	0
Ken'dy.3b	4	3	0	1	T'rl'g'r.2b	4	0	4	2
Fridley.lf	5	1	2	0	Schmitz.p	2	0	0	2
Moss. c	5	1	3	0	Pascual. p	0	0	1	0
Diering.cf	4	2	1	0	Marrero.p	1	0	0	0
Chak'les.p	3	1	0	3					
Blyzka.p	0	0	0	0					
aCoan	1	1	0	0					
Stuart.p	0	0	0	0					
Totals	39	16	24	11	Totals	34	10	27	14

a—Singled for Blyzka in 8th.
b—Singled for Hunter in 8th.

Baltimore ....020 020 220—8
Washington ....510 003 00x—9

R—Young, Hunter, Kryhoski 2, Kennedy, Diering 2, Coan, Yost 3, Runnels, Sievers, Busby, Umphlett, Terwilliger, Pascual. E—Young 2, Kennedy. RBI—Runnels 3, Busby, Fitz Gerald, Diering, Chakales, Yost, Kryhoski 2, Kennedy, Sievers, Fridley 2, Courtney. 2B—Fitz Gerald, Diering. 3B—Runnels 2. HR—Yost. S—Pascual. SF—Kryhoski. DP—Schmitz, Runnels and Vernon 2; Hunter, Young and Kryhoski 2. Yost, Terwilliger and Vernon. Left—Baltimore 8, Washington 6. BB—Chakales 4, Schmitz 3. SO—Chakales 2, Pascual 2, Stuart 1, Marrero 2. HO—Chakales 8 in 5 (none out in 6th), Blyzka 1 in 2, Stuart 1 in 1, Schmitz 9 in 4 2-3, Pascual 6 in 2 1-3, Marrero 1 in 2. R-ER—Chakales 9-6, Blyzka 0-0, Stuart 0-0, Schmitz 4-4, Pascual 4-4, Marrero 0-0. W—Marrero (2-0). L—Chakales (0-2). U—Paparella, Honochick, McGowan. T—2:18. A—6,389.

Three Tribe Blows Defeat Bosox, 6-2

BOSTON, June 11 (AP) — Larry Doby, George Strickland and Wally Westlake cracked home runs while Art Houtteman effectively checked Boston on nine hits and Cleveland defeated the Red Sox 6-2 tonight before 28,499.

CLEVELAND	AB	H	O	A	BOSTON	AB	H	O	A
Smith. 3b	3	2	1	3	Piersall.rf	4	2	0	1
Dente. 2b	4	1	3	4	Good'an.lf	3	1	2	0
Doby. cf	3	1	7	0	Agganis.1b	3	0	12	2
Wertz. 1b	3	2	3	0	Jensen. cf	4	0	1	0
aGynn	2	0	5	0	White. c	4	0	6	1
Philley. rf	4	0	2	0	Lepcio. 2b	4	2	4	1
Westlake.lf	4	2	1	0	Bolling. ss	4	2	2	5
St'ckl'd.ss	2	1	0	2	Consolo.3b	4	0	0	2
Hegan. c	4	1	5	0	Nixon. p	3	2	0	2
Hout'm'n.p	3	0	0	0	Werle. p	0	0	0	0
					bMaxwell	1	0	0	0
Totals	32	10	27	9	Totals	34	9	27	14

a—Ran for Wertz in 6th.
b—Grounded out for Werle in 9th.

Cleveland ....400 100 010—6
Boston ....001 000 001—2

R—Smith, Dente, Doby, Wertz, Westlake, Strickland, Lepcio, Nixon. E—Consolo, Lepcio. RBI—Doby 3, Westlake 2, Strickland, Agganis, Bolling. 2B—Lepcio, Bolling. 3B—Dente. HR—Doby, Stricklahd, Westlake. SB—Doby. S—Houtteman, Philley, Dente. SF—Agganis. DP—Bolling, Lepcio and Agganis; Smith, Dente and Wertz. Left—Cleveland 8, Boston 7. BB—Houtteman 1, Nixon 5, Werle 1. SO—Houtteman 5, Nixon 4, Werle 1. HO—Nixon 10 in 8 1-3, Werle 0 in 2-3. R-ER—Houtteman 2-2, Nixon 6-5, Werle 0-0. W—Houtteman (5-3). L—Nixon (4-5). U—Hurley, Grieve, Berry, Runge. T 2:22. A—28,499.

Southern Leaders

BATTING

	g.	ab.	r.	h.	pct.
Rodin, Nash.	45	173	37	63	.364
Tanner, Atlanta	59	224	40	79	.353
Grate, Chat.	57	204	34	72	.353
Tettleback, Birm.	55	180	46	63	.350
E. Freese, N. O.	59	220	38	77	.350

RBI's: Lennon Nashville, 54; Montag, Atlanta, 47; Berberet, Birmingham, 46; Leppert, Birmingham, 45; E. Freese, New Orleans, 42; G. Freese, New Orleans, 42.

Home Runs: Lennon, Nashville, 21; Montag, Atlanta, 17; Regelsky, Little Rock, 10; G. Freese, New Orleans, 9; Berberet, Birmingham, 9.

Stolen Bases: Johnston, Memphis, 13; Tettleback, Birmingham, 12; Rufer, Mobile, 10; Plews, Birmingham, 9.

PITCHING
(45 Innings or More)

	g.	cg.	w.	l.	ip.	r.	h.
Cristante, Atl.	16	9	12	1	111	45	118
Currie, Chat.	12	4	7	2	71	27	57
Urban, Bir.	14	7	7	3	95	56	107
Moxley, Mobile	14	2	6	3	57	32	58
Schultz, N. O.	18	7	10	6	103	54	96
Pearce, Chat.	13	6	5	3	86	43	79
Wojey, Mob.	11	6	5	3	68	33	56

A's, Chisox and Nats Pull Six-Man Deal

Palehose Get Morrie Martin; Sima, Dixon Go to Capital

PHILADELPHIA, June 11 (AP)—The Philadelphia Athletics, Chicago White Sox and Washington Senators today completed a three-way swap of six players and some cash, with southpaw Morrie Martin, the chief figure in the deal, winding up with the White Sox.

Paul Richards, manager of the American League leading White Sox, said Martin, "if he pitches the way we know he can, could mean the pennant for us. He's the extra pitcher we need."

Frank Lane, the super-trader of the White Sox, started the deal rolling by swapping Constantine Gus Keriazakos, $60,000 bonus pitcher, to the Senators for John (Sonny) Dixon and $20,000. The Athletics coveted Dixon, so Lane had to get the 29-year-old relief specialist to do business with the A's.

No sooner did Lane have Dixon, he wrapped the pitcher in a package with another hurler, Al Sima, and promising rookie outfielder Bill Wilson and sent them along with a reported $20,000 to the A's for Martin and outfielder Ed McGhee. It is reported that McGhee, who came to the As in 1953 as part of a deal that sent Ferris Fain to the Sox, was tossed in at the last minute when Richards expressed need of another outfielder to replace Wilson. McGhee is hitting .229.

Dixon, 29, a 6-3, 205-pound right-hander, has been in organized baseball since he was 17. He appeared in 43 games last year, winning five and losing eight.

The 31-year-old Martin has won two and lost four for the A's this year but has pitched excellent ball, suffering from light-hitting support.

Giardello Wins Sweep Ten-Rounder From Jones

Californian Who Wouldn't Fix Finishes in Furious Flurry

NEW YORK, June 11 (AP)—Joey Giardello staved off a furious last-round finish by Bobby Jones, the man the wise guys couldn't "fix," to win a unanimous decision in a bristling 10-round match tonight at Madison Square Garden.

A chorus of boos greeted the verdict. Giardello weighed 159¼, Jones 157.

Jones, who spurned an alleged $15,000 bribe offer by heavyweight Clarence Henry a week ago, went all out in a driving finish.

The scores on all three official cards, Judges Frank Forbes and Artie Aidala and Referee Al Berl, each voting 5-4-1 for the Philadelphia slugger who was upset by Pierre Langlois on May 21. The AP card also was 5-4-1 for Giardello in a very close finish.

Giardello got off on top, tired badly in the middle rounds but roused himself in the eighth and ninth and then did some catching in the finale. It was not enough however.

There were no knockdowns, although Jones once slipped to the deck in the first round. Blood dripped from a cut under Jones' left eye in the eighth and ninth.

Giardello, a 9 to 5 favorite, was rolling along in front into the fifth when he suddenly seemed to tire after taking a right hand punch to the head. His mouth hung open and he gasped for air while Jones, bobbing and weaving in his attack, drove home punches.

There was no question about Jones being "high" for this one after training for a week with a detective from the district attorney's office watching every move. Nor was there any doubt that both boys were giving 100 per cent.

Many of the 3,093 customers who paid $8,389 hooted at the decision. Jones' late surge caught their eye in the driving finish.

Amateur Baseball

SATURDAY SCHEDULE

CITY LEAGUE—Post 147 vs. Sterling Jewelry at Ben Hill, Jackson Loan at Villa Rica, Smyrna at South Fulton.

RUCKER LEAGUE—Local 34 at Scottdale, Southern Mills vs. Gordon Street Baptist at Perkerson Park, Milstead vs. Baptist Independents at Piedmont Park, Corinth Baptist vs. Yancey Brothers at Glenn Field.

SUNDAY SCHEDULE

CREST LEAGUE—Candler Park vs. Sterling Jewelry at John A. White, Armored Express vs. TV Haven at Grant Park, Simmons Service vs. Sylvan Hills at Perkerson Park.

ATLANTA LEAGUE—Glenwood Hills vs. Rehoboth Lions at Rehoboth, Union vs. Bishop Brothers at Candler Park (two games) Cosco Paint vs. Red Sox at Piedmont Park.

EASTERN LEAGUE—Center Hill vs. Kilowatts at Piedmont Park, Shady Grove vs. Rockdale at Milstead, W. C. Caye vs. King Hardware at Old Murphy.

GEORGIA LEAGUE—Bolton Post 156 at Kirkwood, Post 147 at Tucker, Jackson Loan vs. Shurbutt Service at Ben Hill.

NORTH ATLANTA LEAGUE—Chamblee Bulldogs vs. Brookhaven Amvets at North Fulton, Dunwoody vs. Post 252 at Doraville, Duluth vs. UAW Local 10 at Chamblee.

SOUTHERN LEAGUE—Tyrone Rock Products vs. Riverdale at Tyrone, Jonesboro vs. Fairburn VFW at Fairburn, Tell vs. Pittsburgh Plate Glass at South Fulton.

SUBURBAN LEAGUE—Grant Park at College Park, Local 34 vs. Southwest Cardinals at Oakland City, Owens, Ill., Glass Co. at Hapeville.

FOWLKES TO TRY BETTERING AAU BROAD JUMP RECORD

Buddy Fowlkes, former National AAU indoor broad jump champion and current Georgia AAU champ and record-holder, will take a crack at the National AAU outdoor championship next Friday night at St. Louis.

The former Georgia Tech track ace jumped 24-8 for his GAAU record here recently and has consistently bettered 24 feet in practice. Some sideliners saw him go over 25 feet in a Grant Field workout, but Buddy wouldn't talk about it. "I've been jumping pretty good, but they will have some great jumpers there," Fowlkes said.

There is a possibility that Tech's Carl Vereen will compete in the shot put and discus in the St. Louis meet. He is awaiting the return of Athletic Director Bobby Dodd from Tallahassee, Fla., to okay the trip. —PRATHER.

SPORTS IN BRIEF

Faulk Builds Up Big Lead in Round Robin

Condensed From Constitution Wire Reports

Mary Lena Faulk, National Women's Amateur golf champion from Thomasville, practically clinched the women's title in the annual Westborough Round Robin tournament at St. Louis Friday.

The Georgian posted rounds of 75 and 78 Friday to run her point total to plus 28. Final round is scheduled Saturday.

In the men's division, **Hillman Robbins** of Memphis, Southern Intercollegiate champion, shot a two-under-par 67 to push his total to plus 32 for a 10-point bulge over runner-up **Rex Baxter** of Amarillo, Texas.

MORE GOLF: Porky Oliver and Chandler Harper helped the U.S. team to win 8½ out of a possible nine points in the second day of play against the Canadian Hopkins Trophy team. Going into the final day, the U.S. golfers lead 17½ to 9½ . . . **John Ellis Knowles, Rye,** N.Y., and **Joseph Wells** of Newell, W.Va., tied for the U.S. Seniors golf crown at Rye with scores of 148.

BASEBALL: Washington optioned outfielder **Jim Lemon** to its Charlotte, N. C. farm of the South Atlantic League. . . **James Clegg** of Lyons, Ga., and **Harry Reeder Jr.** of Atlanta, have been added to the Carolina League umpiring staff.

RACING: Hollywood Park—**Allied** won the $15,000 feature handicap. **Fault Free** was second and **Musselshell** third. . . Delaware **Park-Rain** won the feature with **Territory** second and **Swift Steve** third. . . Rockingham Park—**Past Tense** captured the Kingston purse. **Unrestricted** placed second and **Marine Groth** taking the show money. . . Saturday's big races: California handicap carrying purse of $100,000 added at Hollywood Park. Derby winner **Determine** top favorite. . . Leonard Richard States at Delaware Park carrying purse of $32,500. Favorites, Full Flight and Red Hannigan. . . Oceanport Handicap at Monmouth Park, $15,000-added. White Skies top favorite.

TENNIS: Maureen Connolly and **Doris Hart** rang up easy singles victories over **Helen Fletcher** and **Ann Shilcock** as the U.S. Wightman Cup team took a 3-0 lead over the British in London. The U.S. doubles combine of Louise Brough and Margaret duPont accounted for the other victory.

MISCELLANY: T. K. Lee of Birmingham won Class A championship in Tennessee State Trapshoot with 199x200 at Memphis. . . . **Robert S. Gibb** was named athletic director at University of Idaho, succeeding **Gale Mix,** who resigned because of ill health.

Shrine Shows Attracts Entries of 12 States

By LARRY FOX

Some $10,000 in prize money and trophies will be awarded in the 11th annual Greater Atlanta Shrine Horse Show opening a five-day run at Chastain Memorial Park Tuesday.

The big purse has drawn entries from a dozen states thus far, some as far away as Pennsylvania, Missouri, Illinois, Kentucky and Arkansas.

The Southeast's top equestrian production, the Shrine horse show has scheduled matinees Wednesday and Saturday with the championship stakes at which the big prizes will be awarded climaxing Saturday night's program.

A total of 67 classes, two more than originally announced, will be presented and at each of the seven sessions there will be performances by the six-pony hitch and a sharply trained trick-performing palomino.

Proceeds from the show are distributed to the Shriners' Crippled Children's hospitals, the Scottish Rite Hospital in Decatur and other institutions and individuals in the state.

Tickets are now on sale at Muse's, $1 for general admission and $2 for box seats. They will also go on sale at the show ring box office once the affair has got under way an hour before each session. The matinees start at 2:30 p.m. and the evening performances at 7:30.

Georgia Gets 5 Spots In National Publinx

By BERT PRATHER

The United States Golf Association has allotted Georgia five places in the National Publinx golf championship set for Dallas, Tex., July 10-17, it was announced by Walter (Pop) Herrington, USGA Publinx committeeman.

Winners of these five places will be decided June 21 at Adams Park, site of the local sectional qualifying. Thirty-nine players are entered with most of them expected to compete in the 36-hole medal test.

Among the leading candidates for the Dallas trip are Tommy Bean of Trion; Bill Ansley, F. D. Croxton, Lyle Boyer, Jack Butler, Jim Davey, Johnny Carson and Tommy Mathews.

Mathews, warming up for the Publinx trials after returning from overseas duty with the army, knocked in a full wedge shot on the par four first hole at North Fulton Friday for an eagle deuce. He was playing with **Lester Kelly, Dr. Charles Taylor, Ken Giesler and Jay Herring.**

Atlanta's T. R. (Dick) Garlington, USGA Executive Committeeman, is in Springfield, N. J. attending the annual spring meeting of the organization. Garlington, who heads the USGA Greens Section, will preside over a meeting of this group next week at Baltusrol Golf Club. **Bill Liede** and **Harold Sargent** of East Lake plan to drive up for the Greens gathering.

SEE
FONTY FLOCK
At
DOWNTOWN LINCOLN-MERCURY
FOR THE BEST TRADE
CALL CY. 3801

THIS IS NO COME-ON
WE REALLY MEAN IT.
We Have Several Clean
REPOSSESSED CARS
at
UNHEARD-OF LOW PRICES
Small Down Payments—Easy Terms
Some lucky folks wil ride in a bargain
DELCO FINANCE CO.
511 SPRING ST., N. W. AT. 3848

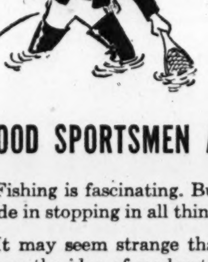

GOOD SPORTSMEN ARE "LIMIT MINDED"

Fishing is fascinating. But good sportsmen take real pride in stopping in all things *at*—or *before*—their limit.

It may seem strange that a distillery wants to put across the idea of moderation. But that's why Stitzel-Weller asked me to write these messages.

They want moderate-minded, gentlemanly sportsmen as customers for their fine, old-family Kentucky bourbon, OLD CABIN STILL. They've found outdoor men like its outdoor flavor—the result of Stitzel-Weller's slow, costly, old fashioned, sour mash method.

They say, further, that if you are going to be moderate, you should drink a whiskey you can taste. OLD CABIN STILL has flavor balance; it is bottled at 91—mild enough in proof, yet rich and round in flavor.

OLD CABIN STILL
The Sportsman's Choice!

Kentucky Straight Bourbon. Balanced at the Flavor Proof. Distilled, aged and bottled only by Stitzel-Weller Distillery, Estab. Louisville, Ky., 1849

5 Years Old

Conservation through Moderation . . . with gun, rod or bottle.

Crawford and Rich Gain State Finals

Mrs. Darby and Bebe Smith Bow Out in Semis at Griffin

By JIMMY MANN
Constitution Sports Writer

GRIFFIN, June 11—Americus' Mary Crawford swaps swings with Frances Rich of Bainbridge in the finals of the 1954 Georgia State Women's golf tournament here Saturday. The lineup is a repeat of the finals in this tournament last year.

Friday Crawford zoomed her way into the 36-hole play by whipping capable but handicapped Bebe Smith of Columbus, 6 and 5, with a brilliant display of work around the vastly improved but still tricky and swift Griffin Golf Club greens.

Rich was carried to the limit by veteran Mrs. Freeman Darby before eking out a 1-up triumph. Oddly enough, it was the same Rich putter that had kept the Bainbridge star on the ropes all week that halted Darby's advance. A 35-foot jab on the 16th green gave the winner a 1-up advantage and she reached the finals by halving the last two holes.

Smith, 18-year-old Columbus High School student, came into the tournament fully recovered but still weakened by a recent siege of pneumonia. Thursday's strenuous 18-hole battle with tough Tillie Mathis of Valdosta told on the long-hitting youngster and her physician sent her to bed early and Friday observed her throughout the Crawford match.

But still Crawford had her usual precisioned game in play all the way and was better than ever on the greens.

The defending queen won the first four holes, swamped five and six, lost seven and added eight and nine to her list to hold a 5-up margin at the clubhouse bend.

Smith never quit swinging, however, and spurted briefly with a victory at 11. But Crawford turned it on again and took 12 and halved the 13th to end the squabble and move into position for her second straight title.

The semifinal situation looked dark for Rich as she started the round with a pair of sevens and losses to Darby on the first two holes. But she bounced back and squared the match at the tend of four.

After taking the sixth, Rich was forced to come back and win the ninth for an even split at the turn. Darby moved in front 1-up with victories at seven and eight.

Darby won 10 and 14 on the back side but Rich stayed in the fight with wins at 11 and 15 and forged ahead for good with her long nudge on 16.

Championship consolation finals throw Atlanta's Madge McDonald against Sandy Shearouse of Columbus. McDonald stroked her best round of the tournament in trimming Mrs. Margaret Lane of Robins Air Force Base, 6 and 5, and Shearouse outfought Bo Hall of Atlanta, 3 and 2.

As the tournament draws to a close, all visiting players and officials agreed that Mrs. T. A. Burdeshaw, general tournament chairman; Mrs. Margaret O'Brien, tournament chariman; Mrs. Louise Hodges, special events chairman, and their fellow Griffin Women's Golf Association workers had staged the best state tourney ever.

Pepperell Wins Title On Forfeit

THOMASTON, June 11—Eastman Coach Eli Maricich called his players off the field after a dispute with umpires at the East Thomaston Park Friday and forfeited the state Class B high school baseball championship to Pepperell.

Coach J. W. Sutton's nine, which clinched its third straight state title, had beaten Eastman, 3-0, the day before and was leading, 12-4, in the top of the sixth inning when Maricich called his team off the field after protesting that Pepperell pitcher C. H. Mathis had committed a balk.

Pepperell	300	144	12	13	5
Eastman	010	300	4	7	5

White, Mathis (5) and Allen; Graham, Finnell and Smith.

Allen Morris Beats Warden

MONTGOMERY, Ala., June 11 (AP)—Atlanta's Allen Morris and Leslie Longshore of Anniston survived rugged competition to move into the semifinals of the Blue-Gray tennis tournament today.

Longshore had to come from behind to whip Mike Green of Miami, 3-6, 8-6, 6-3.

Morris went only two sets to beat Gordon Warden of Huntsville, 6-2, 18-16.

In the men's doubles Ed Rubinoff, Miami, and Al Harum, Coral Gables, Fla., defeated Jerry Hunt, Atlanta, and Dick Macatee, New York City, while Morris and Dickson won over George Longshore, Anniston, and Lonnie Jordan, Montgomery. Jose Aguero and Longshore defeated Warden and Harvey Jackson, Washington, Ga.

Ned Neely Enters Finals

DAVIDSON, N.C., June 11 — Top seeded Ned Neely, of Atlanta, handily won his boys match with Bruce Brian of Baltimore, 6-2, 6-1, in the semi-finals of the Southern Junior and Boys Tennis Championships, but Crawford Henry, also playing out of Atlanta, bowed to Allan Quay, who came from behind to win, 1-6, 6-4, 6-3, in the junior division.

Donald Ralph of Bethesda, Md. who defeated Larry Caton, will meet Neely Saturday in the Boys singles final.

Junior Doubles (quarterfinals): Maxwell Brown, Louisville, and Allan Quay, St. Petersburg, defeated Crawford Henry, Atlanta, and Thomas Robinson, Baton Rouge, La., 6-4, 8-6.

Lindsey Hopkins, Atlanta, and Alfred Thompson, Atlanta, defeated Richard Courts, Atlanta, and Harry Thompkon, Atlanta, 6-2, 6-4.

Junior Semifinals: Brown and Quay defeated Shakespeare and McCully, 6-2, 6-3. Field and Hudgins defeated Hopkins and Thompson, 6-2, 6-3.

Boys' Doubles (semifinals): Bruce Brian, Baltimore, and Don Ralph, Bethesda, Md., defeated Larry and Don Caton, Pensacola, 6-1, 6-4. Ned Neely and Mike Neely, Atlanta, defeated Finley Lee, Charlotte, and David Barker, Branford, Conn., 6-0, 6-2.

TODAY'S CROSSWORD PUZZLE

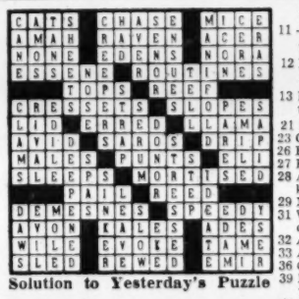

Solution to Yesterday's Puzzle

ACROSS

1 God of thunder.
8 —— Rica, republic.
10 Soft mineral.
14 Hoisted.
15 Open to view.
16 Hip bones.
17 Islands, Fr.
18 To come: Fr.
19 Secluded valley.
20 One taking long steps.
22 Roving.
24 Trash.
25 Reliable.
26 Salad items.
30 Principal mountain mass.
34 Natural minerals.
35 Deposited.
37 Ethiopian lake.
38 Cut off.
39 Traditional.
41 Obtain.
42 Knot in wood.
44 Comfort.
45 Retained.
46 Dormant.
48 A vestry.
50 Grape refuse.
52 Sketch.
53 Phil. municipality.
56 Rags.
60 Hebr. measure.
61 Singing group.
63 Amer. canal.
64 Creeks.
65 Spread outward.
66 Dainty.
67 Wither.
68 Perceive.
69 To trim: Bd. Isles.

DOWN

1 Demonstrative.
2 Felix ——, Eliot hero.
3 Above.
4 Lives.
5 One-piece working garment.
6 Buy beyond one's means.
7 Jap. coin.
8 Prunes.
9 Open court, Rom. house.
10 Ferocious female.
11 —breve: mus.
12 Legal claim.
13 Hypocritic talk.
21 Excavate.
23 Offend.
26 Eur. river.
27 Presses.
28 Asiatic kingdom.
29 Man's name.
31 Wise counselors.
32 Absurd.
33 Adipose.
36 Calamities.
39 New York town.
40 Neckerchief.
43 Compunction.
45 Young cats.
47 Evidences.
49 Scratch: obs.
51 Round of years.
53 — d'oeuvres.
54 Fem. friend: Fr.
55 Cogwheel.
57 Ireland.
58 Cereal grass.
59 Source.
62 Convert into leather.

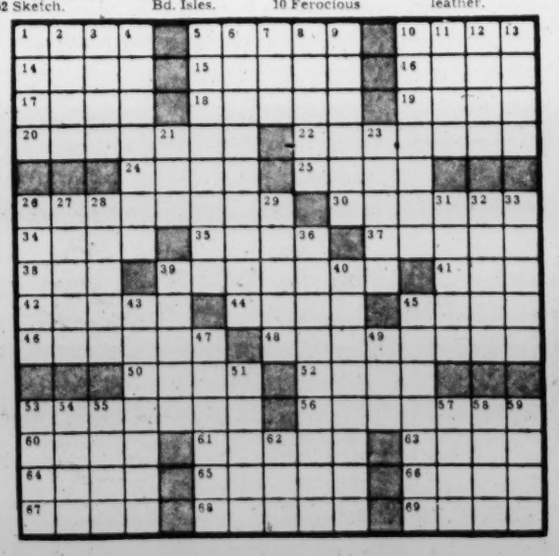

Associated Press Wirephoto

JOE SHOULD KNOW—MONTICELLO, N. Y., June 11—Jersey Joe Walcott (R) who won the world's heavyweight boxing crown from Ezzard Charles and lost it to Rocky Marciano, whispers a few words of advice to challenger Charles at the latter's training camp. Old Joe pick Charles to lift the title from Marciano when they clash next Thursday in New York's Yankee Stadium.

BILL ALLEN

Outdoor Georgia

Mr. Steed's Happy Lunker Legend | **If It's Not Record It Was Great Fun**

Catching fish is no joke—anyone who hasn't caught them and tried will tell you that. Quick. So will the fellow who has caught one so big that he doesn't have to lie about it afterwards—the answer to the celebrated angler's prayer.

Such a person is my friend A. C. Steed of Luthersville, who may have the record smallmouth bass entered in the Field and stream contest this year.

Bill Allen

He read the column I had about Owen Smith's lunker and dropped a photo of his fish in an envelope with a nice letter. He says that many "experts" down there and in Alabama where he caught the bass say that it is a smallmouth.

But the beautiful thing about it is that Mister Steed doesn't give a hoot in a rain bar'l what size-mouth bass it is. He's happy. It weighed 12 pounds, 15 ounces.

He says: "I am no judge of what it is. I am leaving it up to someone else to say what it is. If it's a smallmouth, I have it on Mr. Smith. I have entered it in the Field and Stream judging and they will decide what it is. It gave me a thrill and I am satisfied Mr. Smith got a big kick out of catching and landing his.

"If anyone doubts it, let them go out and hang one over three pounds, even if they lose it. I just dare anyone to try it thinking they will not. . . ."

• • •

Now, I wanted to print this picture and let folks judge for themselves. The last time I wrote about an extra-large smallmouth, I got called a liar over television, even though I was right.

The test of a smallmouth bass is whether his eyes are in front of—or behind—his jaw, or mandible. This one of Mr. Steed's appears to be a smallmouth at first glance, but you can't tell with the mouth open.

It's a small mouth if the eye is further back than the mandible.

SHORT CASTS: Bill Curry lost what might have been the monster 10-pound Allatoona Lake bass we've been waiting for last week when he turned to admonish a careless child who was swimming in the next cove. He was skittering a top bait across to throw it again and this leviathan sounded, then jumped, throwing the lure back at Bill. "I could have put my head in his mouth," said Bill. . . . **Arlie Reynolds** caught his limit of crappie and seven bass up to five pounds at Clark Hill on the Lazy Ike and the Strawberry Bomber. . . . The Vamp is seducing bass again at Chatuge, according to **B. G. Anderson,** who got three last week. . . . **Joe Moore** got a bass string at a private lake on the big red and white spoonplug. . . . **George Davis** popped a Yellow Jacket bug at Vandiver's lake for four-pounders on Tuesday and Thursday last. . . . **Jerry Sanders** got the nicest striper catch I've heard about—eight up to 10 pounds—on the Ogeechee River, and three bass on the Plugging Shorty, casting size. . . . The **Allatoona Yacht Club** will hold their races and procession on Sunday, June 20.

MR. A. C. STEED
Is This a Record?

Solunar Fishing Guide

By JOHN ALDEN KNIGHT

The Major Periods are shown in boldface type. Those begin at the time shown and last for an hour and a half or two hours thereafter. The Minor Periods, shown in regular type, are of somewhat shorter duration.

June		A.M. Minor	A.M. Major	P.M. Minor	P.M. Major
11	Friday	2:40	8:25	2:40	9:00
12	Saturday	3:20	9:05	3:35	10:00
13	Sunday	4:25	10:10	4:35	11:05
14	Monday	5:20	11:40	5:30	....
15	Tuesday	6:25	12:10	6:55	12:40
16	Wednesday	7:25	1:10	7:55	1:40
17	Thursday	8:20	2:10	8:50	2:35
18	Friday	9:15	3:00	9:35	3:10
19	Saturday	10:00	3:45	10:30	3:55
20	Sunday	10:55	4:40	11:25	4:40
21	Monday	11:50	5:30	....	5:35
22	Tuesday	12:05	6:15	12:15	6:25

for a really Superb gin and tonic use LONDON'S QUININE GIN
Just add club soda
"Made with Distilled Dry Gin, Quinine and Natural Fruit Flavors" 90 Proof
LONDON AND COMPANY, INC.
ELIZABETH, N. J. • NEW YORK, N. Y.

THEY COME FROM EVERYWHERE

Lighthouse Lineups To Glitter With 6 Once-in-Decade Stars

By BILL ALLEN

It's a decade or a generation between really great home-grown athletes in most small Georgia cities, and when they show themselves the countryside resounds with praise.

Several of these one-in-a-blue-moon boys, all highly successful baseballers, will play in the North-South All-Star Lighthouse game June 17, sponsored by The Atlanta Constitution and the Lions Clubs of Georgia.

The hardy half-odzen players who are stamped with the reputation of being "the best high school baseballer from this town in its entire history" are Marvis Johnson from Glenwood, Paul Pierce of Reynolds, Dan Thompson of Lyons, Billy Hearn of Putnam County, Frankie Stewart of West Point and Donald Stitcher of Bowdon.

And while each one is particularly remarkable on the diamond, most of them excel in other sports.

Hearn, for instance, all-state football quarterback and all-region basketballer, is a big 'un—6 feet 3 inches, 170 pounds and son of Georgia Tech's "Tiny" Hearn, basketballer extraordinaire.

He pitches, smothers first base and blankets the outfield. Eastman High Coach Eli Maricich, who plays Class D baseball at Fitzgerald, claim Hearn is faster than any pro pitcher in the Georgia-Florida League.

Tickets for the Lighthouse game may be bought at the front counter in The Journal-Constitution Building or from any member of a Lions Club. Price is $1.

He has a 6-2 record on the year, hurled four consecutive one-hitters, fanned 100 batters in 49 innings, allowing 11 hits and three earned runs while hitting .333. He batted .392 while winning 10 of 11 games last year.

Then, there's Glenwood's Johnson, a solid 160-pounder, 5-9 tall. He swings and throws right. And he throws successfully, having a 29-5 mound record for four high school years.

Johnson pitched Glenwood to the Class C championship in 1953. He played center field when not torturing batsmen. This year he hit .509, including six homers, four triples, six doubles. His hurling performances include a no-hitter, three one-hitters, five two-hitters and in 1954 he has three shutouts.

Lyons' Thompson playing the hot corner and shortstop, is 5-10 and about 165 heavy. He batted at a .461 clip, rapped six triples this year and was over .400 in three of four playing years. He was a star in the Savannah River semi-pro League, and was a football and track star in high school.

Pierce will catch for pilot Johnny Rucker's South team. He's a six footer, pushes 180 pounds. A four-year regular for Reynolds, he hit .440 and led the team to the Class C semifinals this year.

Stewart, West Point's amazing southpaw moundsman, has notched four no-hitters in two years. The 5-10, 160 pounder has a plate average of .377. He won seven and lost one while pitching 45 innings, giving up only 21 hits. Eleven earned runs trickled across the plate while he was fanning 91 batters and no team managed more than five hits off of his delivery.

Stitcher, huge (6-2, 180 pounds) Bowdon outfielder, hits the long ball. And his average (.409) leads one to expect the well-placed ball, too. He has two homers, three doubles out of nine hits in 22 trips. He's careful—been walked 10 times.

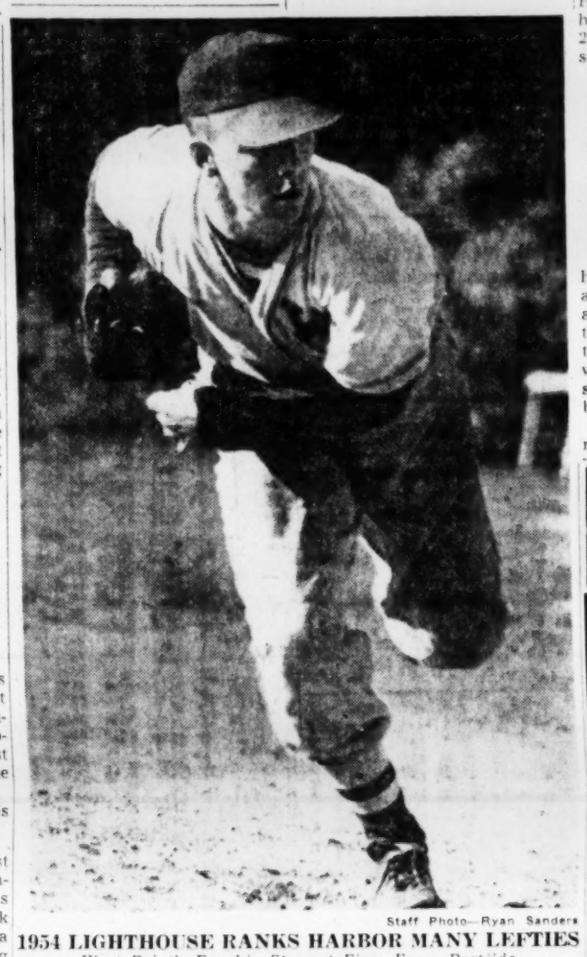

Staff Photo—Ryan Sanders

1954 LIGHTHOUSE RANKS HARBOR MANY LEFTIES
West Point's Frankie Stewart Fires From Portside

LIGHTHOUSE SQUADS LOADED WITH LEFT-HANDED BATTERS

The southpaw of the species, a rarity in the 1953 Lighthouse All-Star high school baseball game, will be prevalent in droves for the fifth annual classic at Ponce de Leon Park next Thursday night.

A year ago, the winning South squad, coached by Bobby Dodd, had only three left-handed hitters, no southpaw throwers. Wally Butts' North squad had just two southpaw throwers and of four southpaw stick-wielders, two were pitchers.

This time the South will go with seven left-handed hitters, the North six. Three North players—two of them pitchers—throw left. Two South stars throw left-handed.

South southpaw stickers are Elmer Lott, Bobby Hallman, Jerry Clark, Preston Sizemore, Boe Altman, Bobby Floyd and Robby Godwin. North lefty stickmen are Jerry Rogers, Gilbert Adair, Larry Owens, Earle Fuller, Alex Chesnut, Doug Carter.

Adair and pitchers Carter and Frankie Stewart are North southpaw elbowers. (Stewart bats right). Sizemore and Lott are South aces who toss left.

ROBERTS.

Feel Like This After Eating?
(Gas, Heartburn, Acid Stomach?)

TUMS Neutralize Excess Acid Fast
If you suffer from after eating distress, try this top-speed way to relieve gassy fullness and acid indigestion. Just eat 1 or 2 Tums after meals—or whenever over-indulgence makes you feel upset. Tums neutralize excess stomach-acid fast. Can't over-alkalize. Always carry Tums in pocket or purse. Guaranteed to contain no soda. Get a roll today!
Still only 10¢ a Roll
TUMS 10¢ RELIEVES STOMACH DISTRESS
TUMS FOR THE TUMMY

LOANS

LOANS $300 up cost only $6 per $100 per year Terms up to 24 months

AT LEGAL RATE 1½% A MONTH
NO OTHER CHARGES
Strictly Under State Banking Dept. Supervision

$4.99 a month GETS YOU $100.00 CASH

$300 CASH—Payments only $14.98 a month
$250 CASH—Payments only $12.48 a month
$200 CASH—Payments only $ 9.98 a month
$150 CASH—Payments only $ 7.49 a month
$100 CASH—Payments only $ 4.99 a month

REAL ESTATE LOANS
TERMS UP TO 10 YEARS

YOU have the need—WE have the money—Come in and see us TODAY
Master LOAN SERVICE
61 FORSYTH ST., N. W.
GROUND FLOOR HEALEY BLDG

(ADVERTISEMENT) (ADVERTISEMENT)

"Powder Puff" Event Featured in Skyway Airport's First Drag Race at Fairburn

Girls Invade Racing Field

Atlanta, Ga., June 11.—Auto racing, one of the last male strongholds in the field of sports, falls this Sunday to the fair sex at Skyway Airport. The Atlanta Racing Assn. today announced the innovation of the Powder Puff event for their first drag race at the new Skyway Airport drag strip at Fairburn, Ga.

With lady wrestlers, women cab drivers and policewomen, one might have guessed it would be only a matter of time before women invaded the field of racing. Perhaps wary male drivers will agree, however, that this after all is the best way to let the girls drive. Only two cars race at a time and then only for a distance of ¼ mile on a wide safe straight-away track. No curves or turns, no signals required, no backing up and no garages or driveways to negotiate. Under these conditions the girls are certain to give a good account of themselves and may surprise many a spectator by displaying the best in racing form. In addition to the powder puff heat, the regular fare of drag racing will continue for male drivers. Competition will be held for four separate classes of American-made stock cars, three classes of motorcycles, and separate races for foreign and American sports cars. In drag racing cars compete only with others in their same class which is in turn determined by the cubic inch displacement of their engines.

Class A competition includes Nash Rambler, Hudson Jet, Studebaker Champion, Willys and Henry J. Class A includes Ford 6 and V-8, Chevrolet, Plymouth, Dodge 6 and V-8, Kaiser, Studebaker 8 and Hudson Pacemaker.

Class B includes Pontiac 6 and 8, Oldsmobile 6, all Buicks except the Roadmaster, Hudson 8, De Soto 6 and 8, Chrysler 6 and Packard 110 and 120. Class C includes Hudson Hornet, Olds V-8, Cadillac, large Packards, Chrysler V-8, Lincoln V-8 and Buick Roadmaster.

Anyone with a driver's license may enter, but each car must first pass a rigid tire, brake, steering and other safety inspections held by the association's technical committee. Those under 21 must have a notorized statement from their parents granting permission to participate. The Atlanta Racing Association is scheduling a drag race at Skyway Airport every other week starting this Sunday. Races begin at 2:00 p. m. and will continue throughout the afternoon until winners are determined for the various classes.

Trophies will be presented to each winner. The association's low price policy continues with admission set at only $1.00. Children under 12 admitted free when accompanied by their parents. Convenient free parking space available at the Skyway Airport which is located on Route 29 at Fairburn.

Jean Russo, of Atlanta, and Lee Smith, of Miami, all smiles now—But will race in earnest when they meet Sunday.

Transactions on N. Y. Stock Exchange

Traded Friday, 1,630,000 Shares — *Traded Thursday, 1,610,000 Shares*

What Stocks Did

NEW YORK, June 11 (AP)—Comparative statistics today:

	Fri.	Thur.	Wed.	Tues.
Advances	638	631	332	125
Declines	246	233	588	922
Unchanged	253	269	277	196
Total Issues	1,137	1,113	1,197	1,243
New 1954 High	37	19	6	16
New 1954 Lows	9	6	22	22

Dow-Jones Averages

NEW YORK, June 11 (AP)—Dow-Jones closing averages:

STOCKS

	Open	High	Low	Close	Chge.
30 Industrials	320.06	323.29	319.19	322.09	+1.97
20 Railroads	107.38	109.09	107.24	108.61	+1.34
15 Utilities	57.49	57.69	57.31	57.59	+0.23
65 Stocks	119.87	121.11	119.58	120.69	+0.90

Transactions in stocks used in averages today: Industrials, 151,700; Railroads, 72,400; Utilities, 35,600; Total, 259,700.

BONDS

	Close	Change
40 Bonds	100.62	+0.05
10 First Railroads	102.66	+0.15
10 Second Railroads	99.64	+0.18
10 Utilities	100.40	—0.07
10 Industrials	99.80	—0.04

The Dow-Jones commodity futures index (1924-26 average equals 100) closed at 179.16, off 0.38.

Trend of Staple Prices

NEW YORK, June 11—The Associated Press weighted wholesale price index of 35 commodities Friday declined to 172.86.

Previous day 173.23, week ago 173.71, month ago 174.62, year ago 175.53.

	1954	1953	1952	1951
High	175.49	181.72	195.20	215.71
Low	172.35	170.55	175.53	189.34

(1926 average equals 100)

Chicago

WHEAT—firmed after early easiness.

CORN—steady; small price changes.

OATS—firm; selling pressure dried up.

HOGS—steady to 50 cents lower; top $26.25.

CATTLE—steers nominally steady; top $22.00 on choice.

Grain Gains Are Scattered

CHICAGO, June 11 (AP)—Grains ended with scattered gains and losses on the board of trade today after the entire market had sold off in early dealings.

Wheat and rye were hardest hit at the start, responding to the agriculture department's crop estimate. July soybeans was independently firm most of the day and ended with a 7¼ cent gain. Oats also had a better than average tone.

Wheat closed ⅜ lower to 1 cent higher, corn ⅛ lower to ⅝ higher, oats ¼-⅜ higher, rye 1¼-1½ lower, soybeans ¼ lower to 7¼ higher and lard unchanged to 32 cents a hundred pounds lower.

Main reason for the early sell-off in wheat was the official government estimate of a 740 million bushels wheat crop, up 33 million from the forecast of a month ago.

Wheat rallied after mid-session, largely because of covering operations by local shorts.

Rye's weakness was attributed to the official crop forecast which placed production of this grain at 20,939,000 bushels against last month's estimate of 19,818,000 bushels.

Warm weather prevailed in the midwest and was expected to continue for much of the area over the week end. It was felt this would be beneficial for both the corn and soybean crops.

Loose lard continued its sharp decline and futures went down with it. Loose sold at 15 cents a pound, off 1½ cents for the week.

CHICAGO GRAIN QUOTATIONS

CHICAGO, June 11 (AP)—

	Open	High	Low	Close	Prev. Close
WHEAT—					
July	1.94¾	1.95⅝	1.93⅝	1.94⅞	1.95¼
Sept.	1.96½	1.97⅜	1.95⅝	1.97¼	1.97¼
Dec.	2.00¼	2.01⅜	1.99⅜	2.01⅜	2.00⅞
Mar.	2.01½	2.03⅛	2.00½	2.02⅞	2.01⅞
CORN—					
July	1.55¼	1.55⅜	1.54⅞	1.55⅜	1.55⅜
Sept.	1.50¼	1.51	1.50	1.50⅞	1.50¼
Dec.	1.41¼	1.41½	1.40⅞	1.41½	1.41½
Mar.	1.43⅞	1.45	1.43⅞	1.45	1.44⅝
OATS—					
July	70⅝	71⅜	70½	71¼	70¾
Sept.	68⅛	69	68	68¾	68¼
Dec.	70	70⅝	70	70⅝	70¼
Mar.	71½	72⅜	71½	72¼	71⅝
RYE—					
July	1.02½	1.03	1.01¼	1.02¼	1.03¾
Sept.	1.06	1.06	1.04	1.05¾	1.07
Dec.	1.11	1.11	1.09¼	1.10¼	1.11¾
Mar.	1.15	1.15¾	1.13¾	1.14¾	1.16¼
SOYBEANS—					
July	3.65	3.74	3.64¾	3.73½	3.65½
Sept.	2.67	2.67¾	2.64¼	2.67⅜	2.67
Nov.	2.48¼	2.49¾	2.47½	2.49¾	2.49¼
Jan.	2.52⅜	2.53	2.51¼	2.53	2.53¼
Mar.	2.55½	2.56¼	2.54¼	2.56	2.56¼
LARD—					
July	16.30	16.30	16.00	16.10	16.42
Sept.	14.25	14.40	14.15	14.27	14.32
Oct.	13.20	13.27	13.10	13.15	13.25
Nov.	12.10	12.30	12.10	12.25	12.32
Dec.	12.25	12.42	12.20	12.40	12.40
SOYBEAN OIL—					
July	13.96	14.05	13.93	14.04	13.98
Sept.	12.34	12.40	12.27	12.39	12.36b
Oct.	11.25	11.35	11.21	11.35	11.29b
Dec.	10.73	10.81	10.72a	10.81	10.76b
Jan.	....	....	....	10.85b	10.78a
Mar.	10.79	10.86b	10.79	10.86b	10.79b

b-Bid; a-Asked.

Cash Grain

CHICAGO, June 11 (AP)—Wheat tone was steady Friday; basis unchanged; receipts 61 cars. Corn was firm; basis steady; receipts 70 cars. Oats were steady; basis unchanged to ½ cent lower; receipts 12 cars. Soybean receipts were 3 cars.

ST. LOUIS, June 11 (AP)—Wheat 40 cars, 4 sold; No. 3 light garlicky 1.89½; No. 2 red garlicky 1.86¾; No. 4 hard 1.88, No. 4 mixed 1.84½.

Corn, 22 cars, none sold.

Oats, 1 car, none sold.

Market Closes On Strong Note

2nd Recovery Session Puts Prices Up All Around

By RADER WINGET

NEW YORK, June 11 (AP)—The stock market closed on a strong note today in its second straight recovery session after a two-day break.

The session started quietly with prices steady. Buying demand in the steels spread gradually to other areas of the market.

Finally there was a rush ahead near the close that put prices up all around.

Gains of 1 to 2 points were frequent in the list, and some soared sharply to around 7 points.

Mid-Continent Petroleum was up 7⅛ at 88, Texas Pacific Land Trust gained 4 at 137, Union Pacific was ahead 6¼ at 130, and Deep Rock Oil gained 4⅛ at 54½.

New York Central jumped forward in a last minute flurry of buying and closed up a point at 23½ as the day's most active issue on 32,100 shares.

The market last Tuesday broke in the sharpest reaction in four years that climaxed a substantial nine-month climb of the market and was regarded by brokers as a natural corrective development.

The fall continued in a modified form on Wednesday.

Yesterday the market made a timid advance, and that continued today at the start.

The Associated Press average of 60 stocks was up $1.00 at $123.40. It gained 30 cents yesterday. In the Tuesday and Wednesday reaction the average declined $3.30.

The railroad component of the average made the strongest showing up $1.50 while the industrials were up 90 cents and the utilities up 30 cents.

Volume was quite low at 1,630,000 as it was yesterday with 1,610,000 shares traded. Nearly 5,000,000 changed hands in the two days of falling prices.

Following New York Central in the most active list was National Theatres up ⅜ at 7⅛, Ashland Oil off ⅛ at 12⅞, and Air Reduction of ¾ at 26⅝.

The American Stock Exchange was steady throughout the day and turned higher at the close. Volume amounted to 390,000 shares as compared with 350,000 shares traded yesterday.

Higher stocks included Barium Steel, Colt's Mfg., Consolidated Mining, Humble Oil, Imperial Oil, Lake Shore Mines, Pacific Petroleums, and Shattuck-Denn Mining.

Corporate bonds were higher. U.S. Government issues in the over the counter market were mixed.

15 Stocks In Spotlight

NEW YORK, June 11 (AP)—Sales, closing price and net change of the 15 most active stocks today:

N Y Central	32,100	23½	+1
Nat Thea	21,000	7⅛	+ ⅜
Ashland Oil	20,500	12⅞	— ⅛
Air Reduct	18,300	26⅝	— ¾
Mid Cont Pet	17,600	88	+7⅛
Raytheon Mf	16,400	11⅛	+ ⅝
U S Steel	16,300	47¾	+1¼
Dresser Ind	14,000	29⅜	+ ⅝
Gen Motors	12,000	70⅜	+1
Am Tel & Tel	11,500	165⅞	+ ⅜
Callahan Zinc	11,300	2½	+ ⅛
Chrysler	11,300	59⅞	+ ¾
Wardell Cp	11,200	10⅝	+ ½
Std Oil NJ	11,100	88	+1½
Reynolds Tob B	11,000	37⅞	— ⅜

AP Stock Averages

June 11—

	30 Ind.	15 Rails	15 Util.	60 Stks.
Net change	+.9	+1.5	+.3	+1.0
Friday	167.0	91.2	59.6	123.4
Previous day	166.1	89.7	59.3	122.4
Week ago	170.3	92.4	60.5	125.5
Month ago	169.0	90.9	59.8	124.0
Year ago	136.7	84.3	51.1	105.5
1954 High	170.8	93.1	60.5	125.7
1954 Low	143.9	77.8	55.4	108.0
1953 High	151.8	93.6	55.8	116.3
1953 Low	130.2	73.5	50.5	99.5

Bond Averages

Compiled by The Associated Press June 11.

	20 Rails	10 Ind.	10 Util.	10 For.	10 L-Yld.
Net change	+.1	....	+.2	—.1	+.1
Friday	98.4	99.3	100.1	82.6	106.3
Prev. day	98.3	99.3	99.9	82.7	106.2
Week ago	98.4	99.3	99.8	82.9	106.2
Month ago	98.8	99.8	100.3	83.6	106.8
Year ago	90.8	94.6	92.9	77.9	98.0
1954 High	99.1	100.4	100.9	83.6	107.1
1954 Low	94.2	97.4	96.6	80.6	103.2
1953 High	95.7	98.6	98.0	80.7	104.2
1953 Low	90.6	94.3	92.4	76.5	97.9

Hogs Steady In Peanut Belt

Hog prices held steady at Atlanta packing plants Friday, but were 25 cents a hundredweight lower than a week ago. Meanwhile, in the Georgia-Florida-Alabama peanut belt, major packing plants reported Friday's hog prices fully 25 cents below Thursday's level, but mostly steady with the level of week ago. In cattle, representative north Georgia auctions late Thursday showed cattle and calf prices strong to mostly 50 cents higher, with spots $1 higher.

ATLANTA HOGS AND NORTH GEORGIA CATTLE (USDA-GDA)

Estimated receipts packing plants Atlanta area 600 cattle, 400 calves and 750 hogs. Hog market steady Friday, and 25c lower than one week ago. Choice 180-240 lb. barrows and gilts $25.00, medium grade these weights $24.50, 155-180 lbs. $24.00, 135-155 lbs. $22.00, 135 lbs. down $20.00, 240-300 lbs. $23.50, 300-350 lbs. $22.00, 355-400 lbs. $21.00, 405-500 lbs. $20.00, sows 180-350 lbs. $21.00, sows 350 lbs. and up $19.00.

North Georgia cattle (Thursday's auctions) trading fairly active on moderate supply, cows made up 25 per cent of receipts. Prices steady to strong, with spots 50c higher. Compared with one week ago, cattle and calf prices strong to mostly 50c higher with spots $1.00 higher. Scattered sales of commercial and good slaughter steers and heifers $15.00-19.00, with good steers ranging from $19.00-21.50 during the week, utility $11.50-14.25, cutters $9.50-11.75. Good and choice slaughter calves $16.50-20.00, utility and commercial calves $11.00 to $16.50, cull $8.50-11.00. Utility cows $10.00-12.00, canner and cutter $7.00 to $10.25. Utility and commercial bulls $11.00-14.00, one at $15.00, canner and cutter bulls $9.00-11.00. Common and medium stocker steers $11.50-15.50, common heifers $9.50-11.00, inferior $8.00-10.75. Good stock calves $16.00-17.50, common and medium $11.00-15.50. Common and medium stock cows $9.25-11.75.

SOUTHEASTERN HOG MARKET—(USDA-GDA)

THOMASVILLE, Ga., June 11 (AP)—Estimated livestock receipts totaled 575 cattle, 450 calves and 1,500 hogs at major packing plants at Albany, Moultrie, Thomasville, Tifton, Dothan and Jacksonville.

Hogs: Fully 25 lower Friday and mostly steady compared with a week ago. Medium and choice soft and semi-hard 180-240-lb. barrows and gilts 24.75 to mostly 25.00, these weights as low as 24.50 at two plants, medium and choice 160-180 lbs. 23.75-24.50, 140-160 lbs. 22.25-23.50, choice 235-270 lbs. 23.75-24.50, heavier weights 22.50-24.00, medium and choice sows 16.25-21.00, some sows over 400 lbs. around 14.75. In country sales Thursday in south Georgia, Florida and southeast Alabama 180-240-lb. barrows and gilts 24.95-25.50.

CHICAGO, June 11 (AP)—(USDA)—Salable hogs 6,000; general trade moderately active to slow; extremely uneven; butchers as well as sows steady to 50 lower than Thursday's average; mostly 25 or more off; most sales choice 180-230-lb. butchers 24.75-26.00; few sales 215 lbs. down 26.10-26.25; 240-270 lbs. 23.25-24.50; few around 240 lbs. 24.75 or slightly above; 280-330 lbs. 21.25-23.00; choice 330-400-lb. sows mainly 18.00-21.00; some lighter weights 21.25-21.50; 425-600 lbs. 15.50-18.00.

Salable cattle 1,000; calves 200; nominally steady to weak clean-up trade on slaughter cattle; vealers weak to 1.00 lower; few good to low choice steers and heifers 20.00-22.00; load good and choice mostly good grade 775-lb. heifers 21.75; few utility heifers around 14.00; utility and commercial cows 11.50-14.50; canners and cutters 10.00-12.00; utility and commercial bulls 14.00-16.50; choice and prime mostly choice vealers 20.00-22.00; utility to good grades 13.00-19.00.

Atlanta Bank Clearings

Total Friday	$61,600,000
Corresponding day last year	58,000,000
Increase	$ 3,600,000
Total for week	$302,000,000
Corresponding week last year	294,800,000
Increase	$ 7,200,000

Coffee Market

NEW YORK, June 11 (AP)—Santos coffee futures were higher today on local and some Brazilian buying.

Roasters continued to buy green coffee sparingly, even though Colombian mild types showed some easiness. Brazilian offerings were light and some dealers felt that the Brazilian government set minimum export prices on the next coffee crop at unrealistic high levels.

Coffee spot Santos No. 4 closed at 88.50n. Cost and freight offerings include Santos Bourbons 3s at 90.50n and 5s 89.00n.

Santos No. 4 "S" futures closed 42 to 48 higher. Sales 95 contracts.

	High	Low	Close
July	88.45	88.10	88.40n
September	87.95	87.30	87.95
December	87.35	86.74	87.36
March	86.90	86.25	86.90
May	86.50	85.75	86.45

Santos "U" futures closed quiet, no sales.

nNominal.

Butter and Eggs

ATLANTA EGG MARKET (USDA-GDA)

Egg market steady to firm on best quality large, balance steady. Supplies moderate with receipts showing a decline from local shippers in some instances. In sales to retailers (loose basis) AA quality and special marks sold as follows: Large white 48-50c; large brown or mixed 48c, medium 44c, small 30c. Grade A quality sold as listed. Atlanta first receivers paid local shippers the following prices, cases included, delivered Atlanta (minimum 60% A quality, including 10% AA quality): Extra large 42-45c, large 38-43c, medium 32-35c, small 21-24c. Sales to retailers consumer grades commercially graded loose basis, cases included: A large white 42-47c, mostly 43-45c; A large brown or mixed 42-46c, mostly 42-44c; A medium 38-42c, mostly 39-40c; A small 26-28c, B large 37-39c, B medium 35-38c.

NEW YORK, June 11 (AP)—(USDA)—Wholesale egg prices were about steady on better quality offerings of large and unsettled on balance today. Receipts 13,913. (Wholesale selling prices based on exchange and other volume sales).

New York spot quotations follow: Includes midwestern: Mixed colors: Extras (48-50 lbs.) 35-36c; extras large (45-48 lbs.) 33-35c; extras medium 33-33½c; standards large 30-32c; dirties 28-30c; checks 26-27½c. Whites: Extras (48-50 lbs.) 35½-36½c; extras large (45-48 lbs.) 33-35c; extras medium 33-33½c. Includes nearby: Whites: Top quality (48-50 lbs.) 37½-38c; medium 33-33½c; smalls 26-27c; peewees 16-17c. Browns: Top quality (48-50 lbs.) 38½-39½c; mediums 34-34½c; smalls 27½-28c; peewees 16-17c.

NEW YORK, June 11 (AP)—(USDA)—Butter weak. Receipts 517,850.

Cheese steady. Receipts 44,981. Prices unchanged.

CHICAGO, June 11 (AP)—Butter unsettled; receipts 1,717,107; wholesale buying prices unchanged to ½ lower; 93 score AA 56.5; 92 A 56.5; 90 B 54.25; 89 C 50.5; cars 90 B 54.75; 89 C 51.

Eggs about steady; receipts 15,034; wholesale buying prices unchanged to ½ lower; U.S. large 60-69.9 per cent A's 34; mixed 34; U.S. mediums 30.5; U.S. standards 30.5; current receipts 28.5; dirties 27.5; checks 26.

NEW YORK, June 11 (AP)—Approximate final total New York stock sales today 1,630,000; previous day 1,610,000; week ago 1,715,110; month ago 1,977,460; year ago 916,782; two years ago 1,134,700; Jan. 1 to date 213,562,353; 1953 to date 180,726,269; 1952 to date 158,840,961.

Sugar Futures

NEW YORK, June 11 (AP)—World sugar futures were irregular today. Distant months were steady, with buying attributed to ideas that another year's operation of the international sugar agreement will find the world statistical situation in sugar in better shape.

Domestic sugar futures were about unchanged, with evening up operations in nearby July the feature.

In the domestic raw market Philippines for June arrival were held at 6.20 cents a pound delivered, but were probably available at less. Refiners indicated buying interest at 6.20 cents for sugars for later arrival position.

World raws were quoted at 3.30 cents a pound f.o.b. Cuba.

Demand for refined was fairly good.

Domestic sugar futures No. 6 closed unchanged to 1 lower. Sales 95 contracts.

	High	Low	Close
July	5.66	5.64	5.64
September	5.74	5.74	5.74
November	5.73	5.73	5.72b
May	5.53	5.53	5.53b
July	5.62	5.62	5.62b

World sugar futures No. 4 closed 1 higher to 3 lower. Sales 75 contracts.

	High	Low	Close
July	3.29	3.28	3.29
September	3.28	3.28	3.27b
October	3.26	3.25	3.25b
March	3.26	3.26	3.26
May	3.26	3.26	3.26
July	3.26	3.26	3.26b

Raw sugar spot 6.15n.

nNominal; bBid.

Hides

	High	Low	Close
July	15.06	14.86	14.80b
October	15.66	15.40	15.40
January	16.03	16.00	16.00
October	17.25	17.20	17.15b

Sales 69 contracts.

MARSHAL SALES

I will sell before the City Hall door at the corner of Washington and Mitchell Streets, on the first Tuesday in July, 1954, at 1 p.m., for City Taxes, Street Improvements, etc., the following described property. The house numbers of the below listed property are correct according to the City Tax Books and as advertised, to wit:

FI. FAS. NOS. 128-129-93-92-91-90-94—Also at the same time and place the following described property, to wit: A certain City Lot in the City of Atlanta, Land Lot 116 in the 14th District of Fulton County, Georgia, fronting 50 feet on the north side of **WESTVIEW DR.** between Abbott and St. Jose Streets and running back 110 feet more or less in a northerly direction, the same being vacant property in the City of Atlanta adjoining Wilson. Levied on as the property of **UNKNOWN OWNER** to satisfy a Fi. Fa. in favor of the City of Atlanta against said lot and against said Unknown Owner for City Taxes for the years 1947-48-49-50-51-52-53. Sold benefit City of Atlanta.

FI. FA. NO. 15895—Also at the same time and place the following described property, to wit: A certain City Lot in the City of Atlanta, Land Lot 93 in the 14th District of Fulton County, Georgia, fronting 181.2 feet on the southwest corner of **FIRST AVENUE** and **GRAND AVENUE** and running back 150 feet more or less in a westerly direction, the same being vacant property in the City of Atlanta adjoining Blalock. Levied on as the property of **MRS. A. H. NANCE** to satisfy a Fi. Fa. in favor of the City of Atlanta against said lot and against said Nance for water main. Sold benefit City of Atlanta.

FI. FA. NO. 15677—Also at the same time and place the following described property, to wit: A certain City Lot in the City of Atlanta, Land Lot 207 in the 14th District of Fulton County, Georgia, fronting 44 feet on the north side of **BAKER ROAD** between Hood Avenue and Lafayette Avenue and running back 150 feet more or less in a northerly direction, the same being vacant property in the City of Atlanta adjoining Logan. Levied on as the property of **JOSEPH H. HEAD** to satisfy a Fi. Fa. in favor of the City of Atlanta against said lot and against said Head for City water main. Sold benefit City of Atlanta.

FI. FA. NO. 15742—Also at the same time and place the following described property, to wit: A certain City Lot in the City of Atlanta, Land Lot 57 in the 14th District of Fulton County, Georgia, fronting 100 feet on the northwest corner of **PARK AVENUE** and **MURRAY STREETS** and running back 70x102x50 feet more or less in a northerly direction, the house on said lot known as number 131 on said street according to street numbers, the same being improved property in the City of Atlanta adjoining Griffin. Levied on as the property of **WILLIE M. MARTIN** to satisfy a Fi. Fa. in favor of the City of Atlanta against said lot and against said Martin for City water main. Sold benefit City of Atlanta.

FI. FA. NO. 15713—Also at the same time and place the following described property, to wit: A certain City Lot in the City of Atlanta, Land Lot 177 in the 17th District of Fulton County, Georgia, fronting 202 feet on the southeast corner of **NORTHSIDE DRIVE** and **HIGHCOURT ROAD** and running back 128x126 feet more or less in an easterly direction, the same being vacant property in the City of Atlanta adjoining Pyron. Levied on as the property of **CLARA M.** and **LULA THOMPSON** to satisfy a Fi. Fa. in favor of the City of Atlanta against said lot and against said Thompson for City water main. Sold benefit City of Atlanta.

FI. FA. NO. 15757—Also at the same time and place the following described property, to wit: A certain City Lot in the City of Atlanta, Land Lot 115 in the 14th District of Fulton County, Georgia, fronting 40 feet on the north side of **OLLIE STREET** between Marie and Ollie Streets and running back 120 feet more or less in a northerly direction, the house on said lot known as number 211 on said street according to street numbers, the same being improved property in the City of Atlanta adjoining Roberts. Levied on as the property of **HENRY L. WATSON** to satisfy a Fi. Fa. in favor of the City of Atlanta against said lot and against said Watson for City repair bill. Sold benefit City of Atlanta.

FI. FA. NO. 15756—Also at the same time and place the following described property, to wit: A certain City Lot in the City of Atlanta, Land Lot 116 in the 14th District of Fulton County, Georgia, fronting 60 feet on the northwest side of **FOUNTAIN DRIVE** between Railroad and Morris Brown Drive and running back 155.4x60x150.1 feet more or less in a northwesterly direction, the house on said lot known as number 1202 on said street according to street numbers, the same being improved property in the City of Atlanta adjoining Beavers. Levied on as the property of **C. C. THORNTON** to satisfy a Fi. Fa. in favor of the City of Atlanta against said lot and against said Thornton for City bill. Sold benefit City of Atlanta.

FI. FA. NO. 71—Also at the same time and place the following described property, to wit: A certain City Lot in the City of Atlanta, Land Lot 180 in the 14th District of Fulton County, Georgia, fronting 100 feet on the west side of **BARFIELD STREET** 150 feet south of Telhurst Street and running back 200 feet more or less in a westerly direction, the same being vacant property in the City of Atlanta. Levied on as the property of **ELOISE A.** and **HERBERT J. THOMAS** to satisfy a Fi. Fa. in favor of the City of Atlanta against said lot and against said Eloise A. and Herbert J. Thomas for City Taxes for the year 1952. Sold for benefit of The B-X Corporation.

FI. FA. NO. 146—Also at the same time and place the following described property, to wit: A certain City Lot in the City of Atlanta, Land Lot 180 in the 14th District of Fulton County, Georgia, fronting 100 feet on the west side of **BARFIELD STREET**, 150 feet south of Telhurst Street and running back 200 feet more or less in a westerly direction, the same being vacant property in the City of Atlanta. Levied on as the property of **J. O. THOMPSON** to satisfy a Fi. Fa. in favor of the City of Atlanta against said lot and against said J. O. Thompson for City Taxes for the year 1953. Sold for the benefit of The B-X Corporation.

FI. FA. NO. 233—Also at the same time and place the following described property, to wit: A certain City Lot in the City of Atlanta, Land Lot 57 in the 14th District of Fulton County, Georgia, fronting 99 feet on the northeast corner of **PARKS AVENUE** and **CROGMAN STREET** and running back 130 feet more or less in a northeasterly direction, the house on said lot known as number 101 on said street according to street numbers, the same being vacant property in the City of Atlanta. Levied on as the property of **ROBERT LEE ANDREWS** to satisfy a Fi. Fa. in favor of the City of Atlanta against said lot and against said Robert Lee Andrews for City Taxes for the year 1953. Sold for the benefit of The B-X Corporation.

FI. FA. NO. 38—Also at the same time and place the following described property, to wit: A certain City Lot in the City of Atlanta, Land Lot 57 in the 14th District of Fulton County, Georgia, fronting 100 feet on the southeast corner of **CAPITOL AVENUE** and **PARKS AVENUE** and running back 130 feet more or less in a southeasterly direction, the same being vacant property in the City of Atlanta. Levied on as the property of **JULIUS ITELD** to satisfy a fi. fa. in favor of the City of Atlanta against said Julius Iteld for City Taxes for the year 1953. Sold for the benefit of Victoria Corporation.

FI. FA. NO. 270—Also at the same time and place the following described property, to wit: A certain City Lot in the City of Atlanta, Land Lot 57 in the 14th District of Fulton County, Georgia, fronting 99 feet on the northeast corner of **PARKS AVENUE** and **CROGMAN STREET** and running back 130 feet more or less in a northeasterly direction, the same being vacant property in the City of Atlanta. Levied on as the property of **JAMES A. HILL** to satisfy a Fi. Fa. in favor of the City of Atlanta against said lot and against said James A. Hill for City Taxes for the year 1952. Sold for the benefit of The B-X Corporation.

FI. FAS. NOS. 4 AND 7—Also at the same time and place the following described property, to wit: A certain City Lot in the City of Atlanta, Land Lot 57 in the 14th District of Fulton County, Georgia, fronting 50 feet on the north side of **PARKS AVENUE** and 50 feet west of Crogman Street and running back 100 feet more or less in a northerly direction, the same being vacant property in the City of Atlanta. Levied on as the property of **F. A. QUILLIAN JR. EXT. EST. OF F. A. QUILLIAN** to satisfy a Fi. Fa. in favor of the City of Atlanta against said lot and against said F. A. Quillian Ext. Est. of F. A. Quillian for City Taxes for the year 1953-52. Sold for benefit of The B-X Corporation.

FI. FA. NO. 90—Also at the same time and place the following described property, to wit: A certain City Lot in the City of Atlanta, Land Lot 57 in the 14th District of Fulton County, Georgia, fronting 50 feet on the north side of **DOROTHY STREET**, 150 feet west of Lansing Street and running back 150 feet more or less in a northerly direction, the same being improved property in the City of Atlanta. Levied on as the property of **ALMA NORMAN** to satisfy a Fi. Fa. in favor of the City of Atlanta against said lot and against said Alma Norman for City Taxes for the year 1953. Sold for benefit of The B-X Corporation.

RILEY F. ELDER,
Municipal Revenue Collector and Ex-Officio Marshal.

Stock Listings

NEW YORK, June 11 (AP)—

Stock	Sales In 100s	High	Low	Close	Net Chge.
LoneSCem	2	37⅞	37¾	37⅞	+ ⅛
LoneSGas	46	25⅝	25⅛	25½	— ¼
Do pf	4	115	114	114	—1
LongIsLt	10	20⅝	20½	20⅝	+ ¼
Do pf B	.10	105	105	105	+ ¾
Lorillard	30	24⅝	24	24¾	+ ¼
Do pf	.10	148½	148½	148½	+1½
LouisvG&E	2	45¾	45⅝	45¾	+ ⅛
Lou&Nash	5	69¼	69	69	
Lowenstein	8	36¾	36	36	— ⅛
M					
M&MWd	5	9⅛	9	9⅛	+ ⅛
MacAnd&F	1	41¾	41¾	41¾	
Do pf	.10	131½	131½	131½	+1¾
MackTrcks	14	14	13⅞	14	+ ⅛
Macy	5	22⅝	22⅝	22¾	+ ¼
Do pf	.70	83½	83½	83½	+ ¼
MadSqGar	1	1½	1½	1½	+ ¼
MagicChef	12	6⅜	6¼	6¼	+ ¼
MagmaCop	8	37½	37¼	37½	+ ¼
Magnavox	3	17⅛	17⅛	17⅛	
ManonC	.20	508	508	508	—4
MandelBros	1	5	5	5	
Manh.Shirt	1	24½	24½	24½	+ ¼
Marathon	9	21⅝	21⅝	21⅝	
MarineMid	11	14	13⅞	13⅞	— ⅛
MarqCem	2	45	45	45	— ¾
MarshField	17	28¼	27¾	28¼	+ ¼
Dopf	.60	94	94	94	+1
MartinGL	24	22¼	22	22¼	+ ¼
MartPar	1	17½	17½	17½	— ¼
Masonite	4	19¼	19	19¼	+ ¼
MasterEl	2	22¾	22¾	22¾	— ¼
MathChem	55	45⅞	45⅛	45¾	
Dopf	2	108½	108½	108½	— ½
MayDStrs	20	30⅝	30⅝	30⅝	+ ¼
Dpf3¾	1.50	93¼	92¾	92¾	+ ¾
Dopfnew	.10	92⅛	92⅛	92⅛	+ ⅛
Maytag	1	18	18	18	
McCall	3	17⅞	17⅝	17⅝	— ⅛
McCord	1	21¼	21¼	21¼	
McCroryStr	4	13¼	13¼	13¼	
McGrawEl	4	86½	86	86	— ⅛
McGrawH	2	48	47½	48	+1
McIntyre	2	63½	63½	63½	— ½
McKess&R	2	40¼	39¾	40¼	+ ¼
McLellStr	2	21¾	21½	21½	— ¼
McQuayNor	2	12⅞	12⅞	12⅞	
MeadCp	2	35½	34¾	35½	+1¼
MelvShoe	7	30¾	30¾	30¾	+ ⅜
Mengel	6	12½	12½	12½	
Merck	24	19½	19¼	19⅝	+ ¼
Dopf	1.50	100½	100½	100½	
MergenLino	1	32⅝	32⅝	32⅝	
MerrCh&S	40	23⅝	23⅜	23⅝	+ ⅛
MestaMch	1	33¼	33¼	33¼	+ ¼
MetEd pf	.30	93	93	93	+ ⅛
MiamiCop	.10	27⅝	26⅞	27⅝	+ ⅝
MidCtPet	169	89¼	81¼	88	+6⅛
MiddleSUt	21	28¼	28	28¼	+ ¼
MidStlPd	2	32½	32¼	32½	+ ½
MidwOil	3	23¾	23¾	23¾	— ⅜
MinHon	17	88½	86¼	88½	+2½
MinMol	17	10⅛	9⅞	10⅛	+ ¼
Do2pf	2	19½	19⅜	19½	+ ¼
Min&StL	59	26½	25½	26½	+1⅝
MinSPSSM	5	9¼	9¼	9¼	
MinnM&M	13	64¾	64¼	64⅜	— ¼
Dopf	1.00	103½	103½	103½	+1
MinnP&L	6	22¾	22¾	22¾	
MissionCp	7	32	31¾	32	+ ⅜
MissionDv	9	17⅛	17⅛	17⅛	
MissRivF	1	42⅛	41¾	42⅛	+ ⅛
MoKanTex	14	8⅜	8¼	8⅜	— ⅛
Dopf	1	65½	65¼	65¼	+ ½
Dopf	8	45⅞	45⅜	45⅜	
MohawkC	4	20⅝	20⅜	20⅜	— ⅜
Mojud	5	14¼	14⅛	14⅛	— ⅛
MonarchM	2	20½	20⅛	20½	+ ½
MonsanCh	15	89⅜	89	89⅛	— ½
MontDUt	10	22⅞	22	22⅛	+ ⅜
MontereyO	29	47½	46	47⅜	+1½
MontPw	4	35½	35¼	35¼	— ⅛
MontWard	39	62½	62¼	62½	— ⅛
MooreMc	5	14⅝	14½	14⅝	+ ¼
Morrell	7	14¾	14½	14¾	+ ⅛
MotorPd	2	17⅝	17⅝	17⅝	+ ⅛
MotorWheel	5	23⅛	22⅞	23	+ ¼
Motorola	121	38	38½	38½	+ ½
MuellerBr	4	23⅞	23⅝	23⅝	+ ¼
MullinsMf	5	24⅝	24⅛	24⅛	+ ½
Murphypf	.20	106½	106½	106½	+1¾
MurrayCp	7	21	21	21	— ½

Remaining stock tables (A through L, N through Z) illegible.

GEORGIA BUSINESS

Diversified Firms Increase Growth

By JIM MONTGOMERY

Industrial growth and expansion in Georgia has achieved such proportions its own momentum is likely to keep it rolling for a long time to come.

Developments announced within the last 30 days or so are just as big and numerous as those in the preceding month.

Georgia's poultry industry, now laying claim to the title of the state's leading cash crop, has figured importantly in some of these developments.

Wilson & Co. has just opened bids for the construction of a new poultry processing plant at Cumming for which an Atlanta contractor submitted the low bid of $442,000. And a new $250,000 poultry feed mixing plant will be built in Flowery Branch by Gainesville-financed Dixie Pride Mills, Inc. Also, a feed grinding and mixing plant will be opened in Wrens by the Cliff Martin Milling Co. of Portal.

Textile and allied operations are sharing in the industrial growth. Chicopee Manufacturing Co. has started construction on a 30,000 square foot bleachery and warehouse at Gainesville.

A group of Fitzgerald businessmen have launched the Fitzgerald Underwear Co. and will build a plant there to employ 150 workers in the near future. The Karman Co. has started production of Western-style shirts in a new Cornelia plant employing 58 persons, and ground has been broken in Valdosta by Oberman Manufacturing Co. for a garment plant being financed by local investors.

A $300,000 expansion program is planned for Brunswick's port facilities. The National Gypsum Co.'s plant in Savannah is being improved to the tune of $1.5 million to increase present production by 30 per cent.

Tev, Inc., has formally opened a 40,000 square foot plant in Gainesville to make power lawn mowers, and Southern Railway has purchased 25 acres in that city for additional industrial development sites.

Atlanta's Dr. Pepper Bottling Co. is due for a 33,000 square foot expansion, and J. P. Lovoy & Co. has announced plans for a 20,000 square foot metal heat-treating plant in the capital city.

These examples of what is taking place in Georgia day in and day out indicate the breadth and diversity of new and enlarged industrial activity, as well as the close relationship between many of these developments and the state's agriculture.

Meats to Be Featured

The nation's food stores are featuring a wide variety of meat specials this weekend. The favorites: prime ribs of beef, chuck roast and leg of lamb. The Associated Press weekly food review also notes the housewife will find good buys in eggs, dairy products, leafy green vegetables, potatoes and tomatoes.

Loses Chick Leadership

The Atlanta office of the Commerce Department says the Southeast's commercial hatcheries produced more than 150 million chicks in the first four months of this year. Although Georgia produced more than 57.5 million—up nine million from a year ago—it relinquished national leadership, at least temporarily, to Indiana, where production hit nearly 60 million.

American Stocks

NEW YORK, June 11 (AP)

	Sales 100s	Close	Net Chg.
AeroSup	9	3¾	+ ⅛
Ainsworth	1	9⅛	— ⅛
AirAssoc	1	11⅞	+ ⅛
AlaPwpf	.50	99½	+1½
AmBnCarA	10	⅞	
AmMarac	82	6⅛	+ ¼
AmRepub	55	55	+ ⅝
AmSealK	2.00	10⅞	— 1
AnaconLd	16	2⅞	— ⅛
AngLauA	9	6⅝	+ ¼
ArgusCam	2	15¾	+ ⅛
ArkFOil	14	23⅞	+ ¼
ArkLaGas	26	11⅛	
AroEquip	1	15⅛	+ ⅛
AtlasCpwt	23	8⅜	
AtlasPlyw	2	8⅜	+ ⅛
BaileySel	2	4½	
BaldSec	10	3⅛	
BariumStl	17	5¼	+ ⅛
BeckmnInst	2	20¾	— ⅛
BrazTrL&P	9	8	
BrAmOil	14	25½	+ ½
BrownCo	16	13¼	+ ⅛
BrownFDis	7	18½	+ ¾
BrownRub	11	15¾	+ ⅛
BuckeyePL	9	21	— ⅛
BunkHill	6	14⅞	— ⅛
BurmaMines	2	¼	— ⅛
Calg&Ed	2	12⅝	
CalElPw	11	10⅞	
ColvO&G	12	5	+ ⅛
CdnAtlOil	27	5⅛	— ⅛
CdnMarc	6	4½	— ⅛
CarrCBisc	1	3⅞	
Catalin	16	4⅞	+ ⅛
CenExplor	37	5	— ⅝
CessnaAir	6	9⅝	
ClarostMf	1	6	+ ⅛
ClaudeNe	32	4⅝	— ⅛
CoastCOils	24	22⅜	— ⅛
ConGasUt	5	13¼	
ConMng	5	29⅛	+ ⅛
ConRoyal	5	12¾	+ ⅛
ContFdy	6	25⅜	+ ½
CreolePet	12	87½	+ ½
CrownCPet	14	14¼	+ ⅞
CrownDrug	1	1	+ ⅛
CubASug	11	9	— ¼
DavempH	17	12¾	—1¼
DetGrayI	4	2	+ ⅛
DevonLOils	3	1⅝	+ ⅛
Dobeckm	8	29	— ⅛
DomeExpl	5	4½	— ⅛
DomStl&C	3	12⅜	+ ⅛
DumanLA	9	10⅛	+ ⅛
DuroTest	1	6⅜	+ ⅛
DuvalSul	2	31¼	+1
EastG&F	11	9⅜	+ ⅛
EasyWshB	4	10¾	
ElBond&S	16	20⅞	+ ⅛
EquityCp	73	2¾	
EurekaCp	16	¾	
FairchCab	1	25⅛	+ ⅝
FargoOils	25	1⅝	+ ⅛
FlyingTiger	12	6½	
FordCanA	6	91½	— ⅞
FordMFran	59	1⅛	+ ⅛
Fuller.GA	2	12½	+ ⅛
GenAccept	3	11⅝	
GlentYell	3	8½	+ ⅛
GlenAldCl	43	7⅛	
GoldfieldCon	9	1⅛	
Gt.Atl&P	.50	175	
GtLakO&C	7	1⅞	
HavLitho	6	2	
Hazeltine	5	37¾	
HeclaMin	9	8½	+ ½
HollGold	4	15¾	
HumbleO	8	68	+ ⅜
IllZinc	1	16⅝	+ ⅛
ImpOil	21	34⅜	+ ⅛
InsNAm	1.50	92½	+1
IntPetrol	37	23¼	+ ¾
InvesRoy	5	2⅝	
JupiterOils	4	1¾	
KaiserMot	54	2	
KingsCLt	1	13¾	+ ¼
KngstPd	5	2⅝	
KirbyPet	13	31¼	+1⅜
KirkLkG	3	7-16	+1-16
KroppF	4	2¾	
KroyOils	10	1⅜	+ ⅛
LakeShM	9	5⅝	+ ⅛
LakeyFd	1	4⅞	
LaLand	2	68¾	+ ¾
McDonAire	23	27	+ ¾
McWillD	6	11½	+ ¼
MeadJohn	16	18⅝	+ ⅜
Menasco	141	3⅞	+ ¼
MerrillPet	31	6¾	+ ¼
MidStPet	4	12½	
Mid-WRef	11	2½	
MinCpCan	4	14⅜	
Molybden	12	39	— ¼
NatAllDeh	8	11¾	+ ⅛
NatBellH	1	2	
NatFuelG	30	19¼	
NatPet	39	1½	+ ⅛
NatRubM	1	17	
NBritDOil	18	2½	+1-16
NHClock	1	2¾	
NJZinc	15	43¼	+ ⅞
NMex&Ar	7	16½	+ ¼
NewPkMng	5	1⅝	+ ⅛
Niles Bem	1	21½	— ⅛
No CdnO	215	3¼	+ ⅛
NoeastAirl	4	4	
OlympR	1	3⅝	
Pac P Ltd	17	10⅞	+ ⅛
PancoastPet	85	1⅝	— ⅛
PantepOil	38	5¼	
Patican	2	6⅝	— ½
Pennroad	2	13½	— ⅛
Pepperell	2.00	63	+ ¼
Piper Airc	4	3	
PitMetallu	1	40¼	+ ½
Powdr&Al	1	6¼	
Press Met	1	8⅛	
Richm Rad	27	2⅝	
RioGrValG	3	2½	
RotaryElS	6	38	+ ½
Royal Oil	2	12¼	+ ⅛
RyanAero	4	21½	
StLawrCp	11	51	+ ⅝
SapphPet	246	2⅜	+ ¼
ScurryOils	5	1¼	— ⅛
Shat Denn	34	8½	+ ¼
Sherw Wms	2	86	+ ½
SingerMf	7	30⅝	+ ¼
Sonotone	3	5	— ⅛
So Penn Oils	5	29⅜	+ ⅛
SouthRoy	1	52	+ ¼
StdOilKy	2	49⅛	+ ⅛
Std Pack	5	22¼	+ ⅛
StdPw&Lt	23	14¾	+ ¼
StdThom	2	6½	+ ¼
StarrettCp	7	4½	— ⅛
SterlAlPd	2	13⅜	+ ¼
SterlEng	2	2	+ ⅛
SupTool	67	4¼	— ¼
TampaEl	2	59¾	— ⅛
Technico	32	12⅛	
ThiokolCh	9	13¼	+ ⅛
ToklanRoy	3	3⅞	— ⅛
TransEm	57	2⅛	— ⅛
TriCont wt	63	6⅛	+ ⅛
UnexcellCh	27	5	+ ⅜
UnitAircPd	1	6⅛	+ ⅛
UnitShoeM	5	43	— ⅜
USFoilB	10	50½	+ ¼
US&IntSec	12	8⅜	— ⅛
USRadiator	9	5¾	— ⅛
Valspar	2	5¼	
VenezPet	1	24¾	— ¼
Webb&Kn	75	1⅛	
WoodleyPet	7	40½	+1
WrightHar	1	1¾	+ ⅛

NEW YORK, June 11 (AP)—Approximate final total American Exchange stock sales today, 390,000 shares; total stock sales year ago, 300,600 shares; bond sales today, $120,000; total bond sales year ago, $94,000.

Over The Counter Securities

The following bid and asked prices are obtained from the National Association of Securities Dealers, Inc., but are unofficial. They do not represent actual transactions. They are intended as a guide to the approximate range within which these securities could have been sold (indicated by the "bid") or bought (indicated by the "asked") at the time of compilation.

	Bid	Asked
Ala. Power Co. $4.20 pfd	97	101
Ala. Power Co. $4.60 pfd	103¼	106¾
Allen, R. C., Bus. Mach.	5⅞	7¼
American Express	21¼	22⅝
Atlanta Gas Light pfd	100	....
Atlanta Gas Light, com	22½	24
Atlanta Paper pfd	19½	....
Atlanta Paper, com	5¼	6¼
Atlantic Co. Deb 5s 1980	73½	77½
Do com	8¼	9¼
Atlantic Steel, com	43	46
Atlas Finance pfd	22	25
Do com	9¼	10¾
Auto Soler Co	2½	3¼
Bank of Georgia	27	....
Bates Mfg. Co.	9	10
Berkshire Fine Spinning	12⅞	13¼
Bibb Mfg. Co.	32¼	35¼
Black, Sivalls & Bryson	20½	22
Botany Mills	2¾	3½
Brunner Mfg. Co.	6⅞	7⅞
Butlers Inc. com	5¾	6¾
Chattanooga Gas Co.	4⅞	5⅝
Chemical Enterprises, com	8⅝	9⅜
Cit. & Sou. Natl. Bank	35	36½
Claussen's Bakeries	10	11
Coastal States Life Ins.	120	....
Coca-Cola of St. Louis	20	22½
Colonial Stores com	41¼	43¾
Colorado Oil & Gas Corp.	10⅜	11⅜
Colorado Interstate	46½	49
Columbia Baking, com	21	....
Do pfd	26	28
Cone Mills pfd	19½	20⅝
Consolidated Gas	9	10
Continental Gin com	43	....
Copeland Refrigeration	13½	14¾
Dan River Mills	13	14¼
Delta Airlines	19¼	21
Do cv deb 5½s 1973	96	100
Dixie Life Ins. Co.	35	....
East Tennessee Nat. Gas	8½	9½
Edgar Bros.	31	33
Farrington Mfg. Co.	15	16½
Federal Paper, com	25⅝	26⅞
First Natl. Bank of Atlanta	34	35½
Foremost Dairies, com	32½	34½
Fulton Bag & Cotton Mills	12	13½
Fulton National Bank	28¾	30¼
General Gas	16¼	17⅜
Genuine Parts x	17½	19¼
Georgia Marble Co.	12¾	14½
Georgia Pow. Co. $4.92 pfd	104½	108
Georgia Power Co. $6 pfd x	104¾	117¾
Ga. Railroad & Banking	195	....
Giant Portland Cement	9⅝	10⅜
Gordon Foods	5¾	6¾
Grinnel Corp., com	67¾	70¾
Gulf Life Ins. Co.	24½	26½
Haverty Furniture Co.	20	22
Intermountain Tel. Co.	12¾	14¼
International Cellucotton x	41½	43½
Jefferson Standard Life Ins.	68¾	72¼
Kaiser Steel, com	9⅜	10⅜
Kaiser Steel, pfd	20	21½
Kellogg Co.	26¼	28
H. W. Lay 5.20% pfd	22½	....
Leon Land & Cattle	1	1½
Liberty Loan "A"	18¼	20
Life & Casualty Ins.	27¾	29¾
Lone Star Steel	5¾	6¾
Ludman Corp. x	4½	5½
Do deb 6's 1968	92½	97½
Minute Maid	7⅛	8⅛
Mississippi Shipping	14	15½
Mississippi Valley Gas	20½	22
Mobile Gas Service Co.	17¼	19¼
Moore-Handley Hdwr., com	5½	6¼
National Food Products	41	43½
National Life & Accident	58½	62
Natl. Mfg. & Stores $2 pfd.	28	31
Pacific Power & Light com	21	22¾
Peoples Bank	21½	....
Piedmont Life Insurance	21½	....
Piedmont Nat. Gas	10½	11½
Progressive Fire Ins.	21½	28
Progressive Life Ins.	42	45½
Rich's, Inc	23¼	25¼
River Brand Rice	19½	21½
Rockwell Mfg. Co.	26½	28½
Royal Dutch Pet (Am. Shs.)	43	46
Saco Lowell	15⅞	17⅜
Savannah Sugar Ref. com	52½	56
SeaPak Corp.	7	8
Do com	11¾	13¼
Southeastern Telephone	12½	14
Sou. Advance Bag & Paper x	27¼	29¼
Southern Airways	2¼	3
Southern Electrical pfd	47½	....
Sou. Electrical, com	8	....
Sou Electrical, wts	10c	....
Southern Life Insurance	45	....
Southern Spring Bed	52	55
Sterling Discount	8¾	9½
Tennessee Gas Transmission	23¾	25½
Tennessee Natural Gas	7	8
Texas Eastern Trans., com	21¼	22⅜
Thomaston Mills	17¼	18¾
Trans-Contl Bus System	3¼	4¼
Trans-Contl Gas Pipeline	23⅝	24⅞
Trust Company of Georgia	660	700
United Piece Dye Works	2¼	3¼
West Point Mfg. Co.	17¾	19¼
Western Kentucky Gas Co.	11	12¼

x—Ex-Dividend.

Wilson Edict Bars Discriminaton In Defense Jobs

WASHINGTON, June 11 (AP)—Defense Secretary Wilson today ordered the military services to work out a uniform program to enforce the policy banning employment discrimination in private industry working on defense contracts.

A directive issued by Wilson told the services to initiate a plan to familiarize all contracting offices and procurement officials with the "spirit, intent and requirements" of the non-discrimination policy recently announced by President Eisenhower. The President stated that all employment paid for from public funds must be based upon fair and equitable treatment.

M. M. Frost Is Named Rickenbacker Aide

M. M. (Jack) Frost, vice president in charge of Eastern Air Lines' traffic and sales, has been named executive assistant to Board Chairman Eddie Rickenbacker.

Rickenbacker said William L. Morrisette Jr., the company's traffic and sales manager in Miami, has been promoted to Frost's sales position.

Lint Futures Close Mixed

NEW YORK, June 11 (AP)—Cotton futures closed 50 cents a bale lower to 40 cents higher today.

Trading was more active than in some time as holders of old crop July contracts began to liquidate on a fairly broad scale, anticipating first notice day on June 24. On the preceding day, 16,500 bales of the July contract had been closed out, leaving an open interest in that delivery at 488,400 bales.

	Open	High	Low	Close	Net chg.
July	34.15	34.16	34.05	34.08	— 9
Oct.	34.08	34.10	34.02	34.10	+ 2
Dec.	34.08	34.11	34.04	34.11	+ 2
Mch.	34.24	34.28	34.19	34.26	+ 3
May	34.25	34.32	34.21	34.32	+ 8
July	34.12	34.13	33.99	34.10b	— 5
Oct.	33.35	33.35	33.16	33.32	—10

Middling 35.15n, off 10.
nNominal; bBid.

New Orleans Cotton

NEW ORLEANS, June 11 (AP)—Cotton futures declined as much as $1.10 a bale here early Friday but rallied in the late dealings on trade buying and weekend short covering. Closing prices were steady, 55 cents a bale lower to 15 cents higher.

	Open	High	Low	Close	
July	34.12	34.12	34.03	34.05	— 9
Oct.	34.05	34.08	34.00	34.08	+ 3
Dec.	34.05	34.09	34.01	34.08	+ 3
Mch.	34.24	34.27	34.17	34.25b	+ 2
May	34.26	34.30	34.22	34.30	+ 3
July	34.16	34.16	33.99	34.11	— 7
Oct.	33.36	33.36	33.20	33.31	—11

Middling spot 34.10.

Atlanta Spot Cotton

Report by Atlanta Cotton Exchange in cooperation with the U.S.D.A. Quotations are for mixed lots, equal to official standards, uncompressed, in warehouse, basis middling 15-16" 34.30c per pound (down 5 from the previous close). This is 20 on New York July futures; rounded to nearest five points which closed Friday at 34.08. Number of bales purchased 70.

Prices in Cents Per Pound

GRADE AND COLOR	⅞ inch	15-16 inch	1 inch	1 1-32 inch	1 1-16 inch
WHITE—					
Gd. Mid.	33.65	34.75	35.60	35.85	36.20
St. Mid.	33.55	34.65	35.40	35.70	36.05
Middling	33.30	34.30	35.10	35.40	35.60
St. Low M.	31.30	32.55	33.45	33.80	34.10
Low Mid.	28.05	29.05	29.95	30.15	30.25
St. Gd. O.	26.30	27.05	27.55	27.55	27.55
Good Ord.	25.05	26.05	26.25	26.25	26.25
SPOTTED—					
Good Mid.	31.30	32.55	33.60	33.95	34.20
Strict Mid.	31.05	32.30	33.35	33.70	33.95
Middling	29.05	30.30	31.30	31.55	31.80
St. L. Mid.	26.80	27.55	28.55	28.55	28.55
Low Mid.	24.80	25.80	26.30	26.30	26.30

Poultry Mart Steady Here

The Atlanta live poultry market was about steady Friday, and moderate receipts sold unchanged. Trading at farms in the north Georgia broiler area improved at the lower prevailing prices, and the volume of movement increased.

ATLANTA LIVE POULTRY (USDA-GDA)

Live poultry market about steady. Moderate receipts sold at unchanged prices. Demand fair on hens, fair to good on broilers or fryers. Prices paid delivered and weighed in Atlanta: Broilers or fryers 2½-3 lbs. (small lots, three to 35 coops) 24½-25c; hens, heavy type 20-22c, light type 15-16c; roosters 12-16c. Ready-to-cook poultry market steady, demand fair. Broilers or fryers sold under pressure due to lower prices at country points but prices were maintained in early trade. Sales to retailers drawn ice packed mixed sizes: Broilers or fryers (small lots) 37-40c, mostly 38c; hens under 3½ lbs. 36-43c, mostly 39-40c, under 3½ lbs. 34-38c.

NORTH GEORGIA LIVE POULTRY (USDA-GDA)

North Georgia live poultry market report: Trading at farms improved at the lower prices and volume of movement increased. Most buyers who trade f.o.b. plants were undecided on price and by mid-morning Friday had not announced their plans therefore prices reported below on f.o.b. plant sales represent yesterday's trading in most cases. Offerings and supplies were ample but uneven ranging from excessive in instances to moderate in others. Prices paid 24 hours ending 10 a.m. Friday, broilers or fryers 2½-3½ lbs. at farms 21-22c, bulk of confirmed sales at 21½c, f.o.b. plants 22½-24c.

NEW YORK POULTRY

NEW YORK, June 11 (AP)—(USDA)—Dressed poultry: Turkeys U.S. grade "A" dry packed, fresh and frozen, weak; fresh, ice packed, fryers-roasters about steady to steady, others weak. Hens, dry packed, fresh and frozen, steady; squabs about steady; ducks settled. Turkeys U.S. grade "A" dry packed, fresh and frozen, young toms 22-26 lbs. 39½-40½c; fresh, ice packed, fryer-roasters 6-10 lbs. 38½-39½c, young hens 12-14 lbs. 43½-44c, young toms 16-26 lbs. 35½-38c.

Live poultry. Market nominal. Receipts consisted of a few coops of rock broilers. Broilers or fryers, rocks 25-27c.

Dividends

	Rate	Stock of Record	Payable
Interim			
US & For Secur	40c	6-30	8-2
Increased			
Gen Reinsurance	45c	6-25	6-30
Resumed			
NY City Omnibus	$1.00	6-21	6-25
Extra			
Cons Min & Smelt Can	20c	6-18	7-15
Day Trust Boston	25c	6-15	6-30
Accumulative			
Am Hard Rubber pf	87½c	6-22	6-30
Waltt & Bond $2 pf	15c	6-22	7- 1
Reduced			
Bates Mfg	12½c	6-18	6-30
Unit Specialties	10c	6-22	7-14
Stock			
Clary Multiplier	2%	6-21	7-12
Collins Radio	15%	7-15	7-31
Gen Reinsurance	20%	6-21	6-30
Sheraton Corp Am	5%	7- 1	8- 2
Irregular			
Affiliated Fund	05c	6-22	7-20
First Boston Corp	$1.00	6-18	7-15
First Boston Corp A	$1.00	6-18	7-15
Nat Theaters	20c	6-24	7- 8
Pine St Fund	66c	6-16	6-24
Price T Rowe Grwth Stk Fd	48c	6- 8	6-30
United Stores 2d pf	40c	7-15	8- 2
Regular			
Addressog Mult Q	75c	6-17	7-10
Bates Mfg pf Q	$1.12½	6-18	7- 1
Baxter Lab Q	16¼c	7-16	8- 2
Calif Pack Q	37½c	7-31	8-16
Cdn Indust	20c	6-15	6-30
Collins Radio	50c	7-15	8- 2
Cons Min & Sm Can S	40c	6-18	7-15
Cons Retail Strs pf Q	53c	6-21	7- 1
Cons Retail Strs pf Q	53½c	9-15	10- 1
Crum & Forster 8% pf Q	$2.00	9-17	9-30
Cumberland Gas	15c	6-18	7- 1
Davega Strs pf Q	25c	6-21	7- 1
Day Trust Boston S	$2.00	6-15	6-30
Dominguez Oil Fields M	25c	6-17	6-30
Dominguez Oil Fields M	25c	7-16	7-30
Dominguez Oil Fields M	25c	8-17	8-31
Dominguez Oil Fields M	25c	9-17	9-30
First Nat Bnk Phila Q	40c	6-25	7- 1
Imperial Bank Can Q	30c	6-30	8- 2
Imp Life Assur Cn Q	37½c	9-21	10- 1
Lamson Corp	20c	6-21	6-30
Lerner Stores	30c	7- 1	7-15
Do pf Q	$1.12½	7-20	8- 2
Longines Witt Wtch Q	20c	7- 1	8- 5
Mascot Oil	01c	6-15	6-25
McQuay Norris Q	25c	6-21	8- 2
Do pf Q	$1.06½	6-21	7- 1
New Eng G & E Assc Q	25c	6-22	7-15
Do pf Q	$1.12½	6-22	7- 1
Roosevlt Oil & Ref pf	18¾c	6-18	7- 1
Southeast Pub Sv Q	12½c	6-18	7- 1
St L Union Trust Q	50c	6-21	6-30
Sheraton Corp Am Q	10c	7- 1	8- 2
Tradesmens Lnd Bank & Tr Q	50c	6-21	6-30
Unit Piece Dye Wks	05c	6-21	7- 1
Do pf Q	$1.06¼	6-21	7- 1
Unit Stores $6 pf Q	$1.50	7-23	8-16
US & Int Sc 1st pf Q	$1.25	6-18	6-30
Wallace & Tiernan	30c	6-21	7- 1
Wells Fargo Bnk & Un Tr San Fran Q	$3.25	6-18	7- 1
Western Cas & Sur	25c	6-15	6-30

Q—Quarterly; M—Monthly; S—Semi-annual.

Dry Goods

NEW YORK, June 11 (AP)—The cotton textile market was quiet Friday. Converters bought moderate quantities of print cloths and broadcloths, mostly for nearby delivery. Fairly good yardages of bag sheetings were sold for third and fourth quarters.

The wool goods market was slow. Mills, however, reported some further selling of spring lines, with prices to be based on market values at time of shipment.

There was a fair demand for rayon gray cloths, prompted partly by the annual mill shutdowns for vacation in July.

Cottonseed Meal

Memphis, Tenn., June 11 (AP)—Cottonseed meal, bulk, future quotations, prime 41 per cent protein basis.

	June 11	Prev. Close
July	62.00-62.50	61.50-62.25
October	60.00-60.75	60.00-60.75
December	59.25-60.00	59.00-61.00
January	58.00-Bid	58.00-60.00
March	58.00-Bid	58.00-60.00
May	58.00-Bid	58.00-60.00

Staff Photo—Tom Aldred

FIFTH ANNIVERSARY—Mayor William B. Hartsfield, left, congratulates President Frank Hulse of Southern Airways at the unveiling of a plaque at the Atlanta Airport this week commemorating Southern's fifth anniversary. The airline's headquarters are in Atlanta.

Atlanta Produce

Trading was moderate with receipts liberal to heavy for some commodities on the Atlanta produce market during Thursday and Friday morning, according to the PMA.

Most watermelons brought 25-75c each, according to size; Georgia bulk peaches ranged 1.00-2.00 bushel and half bushels of U.S. No. 1 1⅜ inches and up Dixigems and Dixireds brought 3.75. Florida grapefruit jobbed 2.65-3.00 and oranges mostly 4.40-4.50 with some large 4.15-4.25. Some Georgia and Florida crate cantaloupes brought 1.50 and bulk per bushel 75-1.25, mostly 1.00 bushel.

CHICAGO, June 11 (AP)—Butter unset-

Hundred-pound bags of Georgia round red potatoes sold 2.75-3.25 and cobblers U.S. No. 1 3.00; Alabama and Florida Sebagos U.S. No. 1 size A washed were 3.50-3.75, with South Carolina stock ranging 3.00-3.50 and poorer low as 2.25. Georgia turnip greens and mustard held at 50-1.00 bushel and collards 75-1.25 mostly 1.00 dozen. Snap beans from Georgia, Florida, North and South Carolina and Alabama included poles 4.50-5.50; roung green beans best mostly 3.00

Georgia cabbage jobbed 75-1.00, best mostly 1.00, few 1.25 bag; green corn sold 20-40, mostly 30-35 dozen; Florida crates of best yellow brought up to 2.75 and sacked best Georgia white corn was 3.00 for bags of five dozen ears. Butterbeans ranged 2.00-2.75, few 3.00 bushel; black-eyed peas 1.50-1.75; crowders 1.50-2.00 and purple hull crowders 1.50-2.00 and few best high as 3.00; okra was 3.00-5.00 on fair to best with poorer crookneck green velvet 2.00-3.50; yellow crookneck squash were 2.00-3.00 and poorer or large low as 1.00. Florida celery was easier at 3.00-3.50, mostly 3.25 on pascal 3 dozen with 4 dozen 2.75-3.00; eggplant was 2.00-2.50; bell peppers 2.75-3.00.

Earnings

NEW YORK, June 11 (AP)—North American Rayon Corp. for fiscal years ended April 3, 1954, and March 28, 1953:

	1954	1953
Net income	$1,166,126	$2,857,072
Sales	22,703,483	34,953,833
Shares (x)	267,211	267,211

x—Mommon shares.

Sylvester Youth Dies Here From Injuries in Fire

Nineteen-year-old Earl Park III of Sylvester, who was seriously injured Wednesday night by a falling brick wall after he had volunteered to fight the town's largest fire, lost his battle for life Friday morning at Piedmont Hospital in Atlanta.

Park had sustained a back injury, two broken legs and burns when a wall in Sylvester's business center collapsed about him. He was first taken to Worth County Hospital but was sped to Piedmont to undergo surgery.

Funeral services will be held at 4 p.m. Saturday at the Sylvester Methodist Church. The Rev. George Zorn will officiate. Burial will be in Hillcrest Cemetery in Sylvester.

Mr. Park, graduated from Sylvester High School, had attended North Georgia College for one year and had just finished a year at Auburn, Ala., where he was studying mechanical engineering. He was a member of the Methodist Men's Club in Sylvester.

He is survived by his parents, Mr. and Mrs. Earl Park Jr., and two brothers, Frank and Raburn Park, all of Sylvester.

STATE DEATHS

Leo L. Sullivan, Sandersville. Funeral to be at 11 a.m. Saturday at Catholic Church.

Mrs. Jeannie Weaver, Milledgeville. Funeral was Wednesday.

M. W. Watkins, Milledgeville. Funeral was Thursday.

Charles H. Hodges, Donalsonville. Funeral was Thursday.

Aubrey Golden, Tifton. Funeral was Friday.

Daniel Durden, Vidalia. Funeral was Wednesday.

W. R. Garner, Cordele. Funeral was Friday.

OBITUARIES

Mrs. Charles B. Kinne

Mrs. Charles B. (Alice Elligan) Kinne, 68, of 117 Carter Rd., Decatur, died Thursday night at the residence after an illness of several months.

Funeral services will be held at 2 p.m. Saturday at Turner's Trinity Chapel. The Rev. James Hazelwood will officiate. Burial will be in East View Cemetery.

She is survived by a son, Roy C. Kinne of Hialeah, Fla.; a daughter, Mrs. Winston H. Johnston of Decatur; a son-in-law, William Wingerter of Syracuse, N.Y.; three grandsons, Ray and Steven Kinne of Hialeah, and Charles Wingerter of Syracuse, and three granddaughters.

William F. Chapman

William Franklin (Buck) Chapman, 48, of 332 Augusta Ave., SE, died Thursday night at a local hospital after an illness of about two weeks.

Funeral services will be held at 3 p.m. Sunday at the chapel of Awtry & Lowndes. The Rev. Homer G. Smith will officiate. Burial will be in Crest Lawn Cemetery.

Mr. Chapman was a produce salesman.

He is survived by his wife, the former Miss Daisy Singley; two sons, W. E. Chapman of Atlanta and Charles Chapman, now in Germany; a daughter, Mrs. Bruce Brantley of Smyrna; two brothers, C. E. and Robert Chapman, both of Atlanta; and four sisters, Mrs. Harry E. Wallace, Mrs. H. G. Smith, Mrs. Annie May Agan and Mrs. Jewel Sanders, all of Atlanta.

Loney H. Shaw

Loney H. Shaw of 745 Boulevard Dr., NE, died at the residence Friday night after a long illness.

Funeral arrangements will be announced by H. M. Patterson & Son.

A native of Stonewall, Mr. Shaw was a lumber machine operator at the Campbell Coal Co.

He is survived by his wife; a son, Howard Shaw of Atlanta; three sisters, Mrs. Paul Miller of Atlanta, Mrs. Jack Rivers and Miss Irma Shaw, both of Fairburn; two brothers, Jim Shaw of Fairburn and Idus Shaw of Atlanta; a grandson.

Mrs. William S. Hering

Mrs. William S. (Julia Word) Hering, 72, of Glenn Ridge, N.J., and formerly of Georgia, died Thursday. Graveside services will be held at 3:30 p.m. Monday at Oak Hill Cemetery in Griffin. The Rev. Richard Simpson will officiate.

Mrs. Hering was born in West Point, the daughter of Edwin M. Word and Frances Pasley Word.

She is survived by her husband and a sister, Mrs. J. L. Pasley of Atlanta.

Miss Thompson

Miss Florence Ida Thompson, 69, of Homestead, Fla., and formerly of Atlanta, died Friday in Homestead.

Funeral arrangements will be announced by J. Austin Dillon Co.

Miss Mildred Bannister

Miss Mildred Marie Bannister, 19, of Rte. 5, Cumming, an employe of the S&W Cafeteria in Atlanta, died unexpectedly Friday.

Born in Forsyth County, she is survived by her mother, Mrs. Floy Bannister and four sisters.

MORTUARY

MRS. MARY A. ARTHUR

Funeral services for Mrs. Mary A. Arthur, 71, of 260 Eugenia St., SW, who died at a private sanitarium Thursday night, will be held at 11 a.m. Saturday at the chapel of J. Austin Dillon Co. The Rev. George N. McLarty Jr. will officiate. Burial will be in College Park Cemetery.

MRS. DORA WESTMORELAND

Funeral services for Mrs. Dora Westmoreland, 68, of 1177 Oak St., SW, who died Thursday night at the residence, will be held at 2 p.m. Saturday at the chapel of J. Austin Dillon Co. Dr. O. Norman Shands will officiate. Burial will be in Roswell.

DEATHS IN NATION

New York Times News Service Special to The Atlanta Constitution

NEW YORK, June 11—Mrs. Johanna M. Lindlof, 81, militant member of the Board of Education for seven years until her retirement in 1943, died of a heart attack today at her home in Forest Hills, Queens.

NEW YORK—Louis Jambor, 69, portrait and mural painter. He was best known for his religious wall decorations in churches and his symbolical murals in large private homes and quasi-public buildings.

NEW YORK—Dr. Willard S. Bell, 58, a past president of the New York State Dental Society.

PHILADELPHIA—Mrs. Florence Bayard Hilles, 88, of New Castle, Del., noted in the women's suffrage movement.

REFINANCE
BUY—REPAIR
CONSOLIDATE DEBTS
FREE ESTIMATES
STANDARD
Federal Savings & Loan Ass'n
48 Broad St., Grant Bldg. MA. 6619

Services in Atlanta Churches

More Church News On Page 10

BAPTIST

ORCHARD KNOB—G. Merrill Meadows, pastor. Services 11 a.m. and 8 p.m.

GRANT PARK—Henry C. Rogers, pastor. 11 a.m., "How God Meets Our Needs;" 7:45 p.m., "The Woman Who Got Her Man."

MORELAND AVENUE—W. Bertram King, pastor; 10:55 a.m. "One-Man Family," 8 p.m. "The One Means of Redemption."

TABERNACLE—Dr. Paul S. James, pastor; 10:50 a.m. "Precious Promises in the Revelation," 7:45 p.m. "For Better, Not for Worse."

KIRKWOOD—Paul Aiken, pastor; 11 a.m. "What God Has Promised," 8 p.m. "Defective Hearing."

BEECHER HILLS—Clarence F. Sessions, pastor; 8:30 and 11 a.m. "The New Testament Church," 8 p.m. "The Hope of the Calling."

BROOKHAVEN—W. T. Booth, pastor; 11 a.m. "The Demands of Discipleship," 8 p.m. "What Jesus Gives."

OAKLAND CITY—Guy Owen, pastor; 11 a.m. "When He Shall Appear, We Shall Be Like Him," 8 p.m. "Who Hath Bewitched You?"

PEACHTREE—Cary C. Wood, pastor; 11 a.m. "The Challenge of Our Task," 8 p.m. "The Making of a Saint."

CAMBRIDGE AVENUE—Charles S. Rush, pastor; 11 a.m. morning worship, 8 p.m. evening worship.

TEMPLE—George N. McLarty, pastor; 11 a.m. "Jesus Saith Unto Him, I Say Not Unto Thee, Until Seven Times: But, Until Seventy Times Seven'," 7:30 p.m. "The Prodigal's Older Brother."

CENTRAL—John F. Mitchell, pastor; 10:50 a.m. "The Church and the Child," 8 p.m. "Jesus Is Seeking to Save Lost Men and Women."

BROWN MEMORIAL—J. Paul Barnes, pastor; 11 a.m. "Friends of God," 7:45 p.m. "What Side Are You On?"

COOPER STREET—Willis J. Moore Jr., pastor; 11 a.m. "But He Was Wounded," 7:45 p.m. "Behold! I Make All Things New."

CAPITOL AVENUE—R. L. O'Brien, pastor; 11 a.m. "Forward with Christ Jesus," 8 p.m. "Jesus on Board."

FIRST BAPTIST (HAPEVILLE)—Dr. Durward V. Cason, pastor; 8:30 and 11 a.m. "The Mantle of Christian Charity," 8 p.m. "What It Is to Believe."

EDGEWOOD—J. G. Burgess, pastor; 11 a.m. morning worship, 7:30 p.m. evening worship.

CAPITOL VIEW—Dr. W. Lee Cutts, pastor; 11 a.m. "What Held Jesus on the Cross?", 7:45 p.m. sacred music concert.

SECOND AVENUE—Howard Johnson, pastor; 11 a.m. morning worship, 8 p.m. evening worship.

NEWTON ESTATES—Rufus S. Monk, pastor; 11 a.m. "What Thomas Missed," 8 p.m. "Every Christian's Job."

INMAN YARDS—W. H. Dameron, pastor; 11 a.m. morning worship, 7:30 p.m. evening worship.

FIRST BAPTIST (DECATUR)—Dr. Dick H. Hall Jr., pastor; 11 a.m. "Faith the Perfector," 8 p.m. "Be Strong in the Lord."

NORTHSIDE DRIVE—W. L. Selman, pastor; 11 a.m. "Born Again?", 7:45 p.m. "So You Are Engaged."

JACKSON HILL—Paul H. Cranford, pastor; 11 a.m. morning worship, 8 p.m. evening worship.

FIRST (ATLANTA)—Dr. Roy O. McClain, pastor; 10:55 a.m. "Keeping the Sabbath Dedicated to God," 8 p.m. "No Other Gods Before Me."

HIGHTOWER ROAD—Aubrey Wiesner, pastor; 11 a.m. morning worship, 7:30 p.m. evening worship.

CASCADE—Dr. O. M. Seigler, pastor; 11 a.m. "The Church Under Test," 8 p.m. "The Price of Our Salvation."

DRUID HILLS—Dr. Louie D. Newton, pastor; 11 a.m. "Without Me Ye Can Do Nothing," 8 p.m. "My Jerusalem Journey," by Dr. Bruce E. Whitaker.

NORTH DECATUR ROAD—Z. E. Barron, interim pastor; 11 a.m. "The Church and Pastor," 8 p.m. "Choose Today Whom Ye Will Serve."

LUTHERAN

GRACE—Theodore G. Ahrendt, pastor; 8:30 and 11 a.m. "The Gods We Make."

EMANUEL—Frank C. Jones Jr., pastor; 8:30 and 11 a.m. "The New Kingdom."

CHURCH OF THE REDEEMER—Dr. J. R. Brokhoff, pastor; 8:30 and 11 a.m. Holy Communion.

ST. JOHN'S—C. K. Derrick, pastor; 11 a.m. sermon by the Rev. Russell J. Crouse.

PEACHTREE ROAD—Paul J. Renz, pastor; 9:45 and 11 a.m. "When Life Begins Anew."

ST. PAUL—Vance Daniel, pastor; 11 a.m. "All of God for You."

CHRIST—Marlin A. Mentz, pastor; 11 a.m. "The Holy Trinity."

CHURCH OF THE GOOD SHEPHERD—Thomas O. Stelling, pastor; 11 a.m. "Our Unfathomable God."

ROMAN CATHOLIC

CATHEDRAL OF CHRIST THE KING—Masses at 7, 8, 9, 10:15, and 11:15 a.m. and 12:30 p.m.

SACRED HEART—Father Harry S. Hayes, pastor; Masses at 6, 7, 8:30, 9:30 and 10:30 a.m. and noon.

ST. THOMAS MORE—Masses at 7, 8:30, 10 and 11:15 a.m. and 12:30 p.m.

ST. ANTHONY'S—Masses at 7, 8:30, and 10 a.m. and noon.

ST. JOHN THE EVANGELIST—Father George T. Daly, pastor; Masses at 8 and 10 a.m. and noon.

CHRISTIAN SCIENCE

Sermon subject: "God the Preserver of Man." Atlanta churches nite in Reading Room, ground floor, Rhodes-Haverty Building.

FIRST—11 a.m. service.
SECOND—11 a.m. service.
THIRD—11 a.m. service.
FOURTH—11 a.m. service.
DECATUR FIRST—11 a.m. service.

CHURCH OF CHRIST

CHAMBLEE—Carl Lancaster, evangelist; 11 a.m., "Strong Drink Is Raging;" 7 p.m., "Lessons From James."

NORTHWEST—Charles R. Richie, evangelist; 11 a.m., "The Great Commandment;" 7:30 p.m., "What Lack I Yet?"

GLENWOOD HILLS—Ronald Joyce, minister; 9:45 a.m. Bible study, 11 a.m. "The Identity of the Church," 7:30 p.m. "The Glory of Christ."

UNITARIAN-UNIVERSALIST

UNITED LIBERAL—Glenn O. Canfield, minister; 10:30 a.m., "Isolation: Major Evil."

CHRISTIAN AND MISSIONARY ALLIANCE

FIRST—C. H. Steinmann, pastor; 11 a.m., "Eagle-Winged Christians;" 7:30 p.m., closing program of vacation Bible school.

REORGANIZED CHURCH OF JESUS CHRIST OF LATTER DAY SAINTS

H. E. Mitchell, group leader; 11 a.m., "The Love of God."

METHODIST

EPWORTH—Dwight Nysewander, pastor; 10:55 a.m., "Nuclear Giants and Ethical Infants," 8 p.m., vacation Bible school graduation program.

BROOKHAVEN—E. M. Wise, pastor; 11 a.m., "The Witness of the Spirit," 8 p.m., "Vacation School Commencement."

COLLINS MEMORIAL—Sewell Dixon, pastor; 11 a.m., Methodist Student Day; 8 p.m., "A Peculiar Treasure."

ST. JOHN—Roger S. Guptill, pastor; 11 a.m. "The World's Greatest Love Story;" 8 p.m., sermon by the Rev. J. W. O. McKibben.

PARK STREET—Peter Manning, pastor; 11 a.m., "Asking for God's Glory;" 8 p.m., "A Sermon of Songs" by Mrs. Ruth Manning.

STEWART AVENUE—Henry T. Smith, pastor; 11 a.m., "The Honors Due His Name;" 8 p.m., vacation Bible school exercises.

WESLEY MEMORIAL—V. L. Bray, pastor; 11 a.m., "The Hour of Decision;" 7:45 p.m. sermon by P. Y. Luther.

CALVARY—L. B. Jones, pastor; 11 a.m., "He Came to Restore, Not to Condemn;" 8 p.m., sermon by Neal P. Ponder Jr.

TRINITY—Cecil Myers, pastor; 11 a.m. "A New Day for an Old Church;" 7:45 p.m., "Christ Is the Answer; to Our Failures."

MARY BRANAN MEMORIAL—T. M. Sullivan, pastor; 11 a.m., "A Good Soldier;" 8 p.m., sermon by the Rev. H. A. White, "Preparation for Life."

NEW HOPE—W. D. Spence, pastor; 11 a.m., "The Wells of Salvation;" 7:30 p.m., "The Miracles of Jesus."

PEACHTREE ROAD—Claud M. Haynes, pastor; 11 a.m., "Like a Mighty Army Moves the Church of God;" 7:30 p.m., sermon by Frank Gulley.

LAKEWOOD HEIGHTS—S. D. Cherry, pastor; 11 a.m., "The Disturbing Christ;" evening worship service, "Vision Without Seeing."

CAMPBELLTON—H. B. Duling, pastor; 11 a.m., "In the Shadow of God's Love."

PATTILLO MEMORIAL—C. B. Cochran, pastor; 11 a.m., "Christian Perfection, Its Processes;" 8 p.m., "The Man Who Lost His Mirror."

TUCKER—T. H. Shackleford, pastor; 11 a.m., "The Spirit of Those in the Kingdom of Heaven;" 8 p.m., "Steps in the Downfall of Israel."

GRANT PARK—G. M. Spivey, pastor; 11 a.m., "Living Life Abundantly;" 8 p.m., "To Glorify God."

OAKLAND CITY—Lamar Cherry, pastor; 11 a.m., "A Parable in a Miracle;" 8 p.m., "Naaman's Wrath."

TENTH STREET—Harold L. Cochran, pastor; services at 10:50 a.m. and 8 p.m.

EAST POINT AVENUE—W. M. Bishop, pastor; 11 a.m., "The Plan of Salvation;" 8 p.m., service by Wesleyan Service Guild.

BETHEL—G. H. Stone, pastor; 11 a.m., "This Age of Anxiety," by Eugene Miller; 8 p.m., "On Beginning From Within," by Johnnie Norton.

SHARON—William M. Winn, pastor; 11 a.m., "Walking With God;" 7:30 p.m., "The Gospel of Another Chance."

COLLEGE PARK—C. L. Middlebrooks, pastor; 11 a.m., "The Power of Music in the Life of the World;" 8 p.m., evangelistic message.

NELLIE DODD MEMORIAL—Jesse D. Booth, pastor; 11 a.m., "Behold the Man;" 8 p.m., community singing.

GROVE PARK—J. V. Speer, pastor; 11 a.m., "Hanged on His Own Gallows;" 7:45 p.m., "Wait and See."

CAPITOL VIEW—J. L. Black, pastor; 11 a.m., "Tithing as a Means of Grace;" 8 p.m., "Confession Brings Release."

INMAN PARK—Harry L. Mitcham, pastor; 11 a.m., "The Forgiveness of Sins;" 8 p.m., "Make Your Dreams Come True."

GRACE—Charles L. Allen, pastor; 11 a.m., "How One Man Kept From Slipping Down;" 8 p.m., "There Is Power to Perform Miracles."

ST. MARK—John B. Tate, pastor; 11 a.m., "Fear Not Them Which Kill;" 8 p.m., "A Greater Faith."

HAYGOOD MEMORIAL—Harvey C. Holland, pastor; 11 a.m., "What Is the Chief Quest?" 8 p.m., "But He Went at Night."

DECATUR FIRST—J. W. Veatch, pastor; 11 a.m., "After Pentecost, What?" 8 p.m., "Give an Account of Thy Stewardship."

CEDAR GROVE—10:30 a.m., sermon by the Rev. Fred Glisson.

BEN HILL—J. M. Guest, pastor; 11 a.m., "Let Not Your Heart Be Troubled," 8 p.m., "Be Sure Your Sin Will Find You Out."

GLENN MEMORIAL—Candler Budd, pastor; 11 a.m., "Led by the Spirit," 7:30 p.m., "The Holy Spirit."

CHRISTIAN

HAPEVILLE—James M. Allgood Sr., pastor; 11 a.m., "The Promise of God," 8 p.m. film, "Paul's Mission."

BROOKHAVEN—Harold E. Phillips, pastor; 11 a.m., "The Difference in Being Good and Being Christian."

WEST END—W. G. Carter, pastor; 10:55 a.m., "We Are Living in a Changing World," Knowles Youngblood.

FIRST—Harrison McMains, pastor; 10:55 a.m., "Asking Questions," 7 p.m., "Making the Best of Life."

EAST POINT—Robert O. Weaver, pastor; 11 a.m., "The Feeding of the Thousands," 8 p.m., "The New Birth" by Lee Carter Maynard, evangelist.

PEACHTREE—Robert W. Burns and Charles R. Harrison, pastors; 10:55 a.m., "How to Conquer Fear," Dr. Burns, 6:15 p.m., fellowship.

COLUMBIA AVENUE—R. S. Ramsey, pastor; 11 a.m., "They Also Slept in Tents," 8 p.m., "Three Gates of Gold."

DECATUR CHRISTIAN—Charles F. Schwab, pastor; 8:45 and 11 a.m., "Putting Our Minds to Work for Christ."

RED OAK—William Edge, pastor; 11 a.m., "Consider Your Ways," 6 p.m., evening devotional by the Rev. Charles Schwab.

GRANT PARK—George W. Boswell, pastor; 11 a.m., "The Form and Power of Godliness," 8 p.m., "Christian Joy."

CENTRAL—A. C. Peacock, pastor; 11 a.m., "Helpers or Hinderers," 7:30 p.m., "How the Revival Came."

PRIMITIVE BAPTIST

GLAZENER MEMORIAL—C. C. Carrin, pastor; 11 a.m., morning worship, 8 p.m., evening worship.

ATLANTA—Claude E. Osborne, pastor; 10:45 a.m., morning worship, 8 p.m., evening worship.

BETHANY—J. A. Monsees, pastor; 11 a.m., morning worship, 7:45 p.m., evening worship.

CONGREGATIONAL

CENTRAL—Thomas Anderson, pastor; 11 a.m., "What Is There That Thinking People Can Believe In Now?"

SEVENTH-DAY ADVENTIST

BEVERLY ROAD—Fenton E. Froom, minister, 11 a.m., Ira C. Pound Jr., guest speaker.

PRESBYTERIAN

ROCK SPRING—Bonneau H. Dickson, pastor; 11 a.m., "The Bible's Best Biography," 8 p.m., "On Giving Wings to Time."

COLUMBIA—James Hazelwood, pastor; 11 a.m., "Our Strongest Allies," 8 p.m., forum.

GEORGIA AVENUE—J. Edward Bates, pastor; 11 a.m., "Managing Our Fears," 7:30 p.m., "Directing Others to God."

ASSOCIATE REFORMED—J. W. Everett, pastor; 11 a.m., "Faith and Fatigue," 7:30 p.m., "Judges."

CAPITOL AVENUE—C. Walker Sessions, pastor; 11 a.m., "The Pomp and Parade," 7:30 p.m., "The Names and the Numbers."

TRINITY—Allison F. Williams, pastor; 11 a.m., "Our High Calling—Called to be Saints," 6:45 p.m., youth fellowship.

CLAIRMONT—Max Milligan Jr., pastor; 11 a.m., "The Unseen Guest," 8 p.m., "The Power Behind Thrones."

OGLETHORPE—Fitzhugh Legerton, pastor; 9:45 and 11 a.m., "A Worthy Intemperance," 7 p.m., vesper service.

HAPEVILLE—Jacob S. MacKorell Jr., pastor; 11 a.m., "Christ Answers Our Questions," 7:30 p.m., sermon and vesper choir sings.

DECATUR—Bruce C. Boney, pastor; 11 a.m., "Christ—Our Peace," by Dr. William C. Robinson; 8 p.m., "God Gathering His Own Family," by Dr. Robinson.

CLIFTON—John A. Garber, pastor; 11 a.m., "Amos Pleads for Righteousness," 6 p.m., pioneers.

GORDON STREET—Joseph L. Griggs, pastor; 11 a.m., "For the Healing of the World," 7 p.m., study group and youth fellowship, 8 p.m., "Discovering the King."

OAKHURST—Francis B. Benton, pastor; 11 a.m., "Complete Christians," 7:30 p.m., "A Babe in the Bulrushes."

CASCADE ROAD—Robert B. Giffen, supply pastor; 11 a.m., "Am I My Brother's Keeper?", 7:30 p.m., "The Communion of Saints."

MT. VERNON—Harold W. Minor Jr., pastor; 11 a.m., installation service sermon by Dr. J. McDowell Richards.

EMORY—A. N. Wells, pastor; 11 a.m., "Marks of the Transformed Person," 7:30 p.m., "The Religion of Maturity."

CENTRAL—Stuart R. Oglesby, pastor; 11 a.m., "God's Plan and Portion," 6:45 p.m., youth fellowship.

MEMORIAL DRIVE—Richard T. Gillespie, pastor; 11 a.m., "The Household of Faith."

WESTMINSTER—John R. Richardson, pastor; 11:30 a.m., "What the Blood of Christ Secures for the Christian," 7:30 p.m., "What Is a Presbyterian?"

FIRST—Harry A. Fifield and W. I. Howell, pastors; 11 a.m., "Why Are We Christians?" by Dr. Fifield.

WEST END—Alva M. Gregg, pastor; 11 a.m., "The Power of Christian Unity."

SOCIETY OF FRIENDS (QUAKERS)

Mrs. John W. Stanley, clerk; 10 a.m., worship; 10:45 a.m., discussion.

NONDENOMINATIONAL

BROOKHAVEN GOSPEL CHAPEL—9:30 a.m., "The Lord's Supper;" 11 a.m., "The Race" by Roy Waters; 7:30 p.m., "What Think Ye of Christ?" by Harry Varner.

THREEFOLD TRUTH CENTER—Kathryn Boyce, minister; 11 a.m., "Love the Mighty Magnet."

MORMON (CHURCH OF JESUS CHRIST OF LATTER DAY SAINTS)

ALLENE AVENUE—Services at 10 a.m. and 7 p.m., Elder Bazzle Carver.

NORTH AVENUE—Services at 8 a.m. and 7 p.m.

PALMETTO—Services at 10:30 a.m. and 5 p.m.

JEHOVAH'S WITNESSES

FLAT SHOALS—Wayne E. Coffey, minister; 4 p.m., "What Hope for Permanent World Peace?" by R. E. Durham; 5:15 p.m., "Maintaining Sanctification."

GORDON—J. M. Kidd, minister; 4:35 p.m., "Maintaining Sanctification."

PEACHTREE—John F. Peterson, minister; 7:30 p.m., "Maintaining Sanctification."

EAST POINT—F. E. Howard, minister; 3 p.m., "Can Person Now Living Never Die off Earth?" by R. Bartlett; 4:15 p.m., "Maintaining Sanctification."

DECATUR—R. D. Van Sant, minister; 7:30 p.m., "Maintaining Sanctification."

NAZARENE

FIRST—Wendell Wellman, pastor; 10:45 a.m., "None of Us Can Be Perfect—Or Can We?"; 7:45 p.m., "Saul—Sad Story of Spiritual Suicide."

UNITY

UNITY CHURCH—Wendell H. Mixson, minister; 11 a.m., "Unity's Stand on the Divinity of Jesus Christ;" 5:30 p.m., twilight concert.

EPISCOPAL

CATHEDRAL OF ST. PHILIP—Alfred Hardman, dean; 8 a.m., Holy Communion; 9:30 and 11:15 a.m., morning prayer and sermon.

HOLY TRINITY—Harry Tisdale, rector; 8 and 9:45 a.m., Holy Communion; 11 a.m., morning prayer and sermon.

OUR SAVIOR—Father Roy Pettway, rector; 7:15 a.m., morning prayer; 7:30, 9:30, 11 a.m., Sung Mass and sermon; 5 p.m., lecture; 8 p.m., evensong, address and benediction of the Blessed Sacrament.

SAINT TIMOTHY'S—C. B. Lucas, rector; 8:30 a.m., Holy Communion; 11 a.m., morning prayer; 8 p.m., evening prayer.

ST. LUKE'S—Wilson W. Sneed, rector; 9 a.m., Holy Communion; 11 a.m., Holy Communion and sermon.

ALL SAINTS'—Milton L. Wood, rector; 8:30 a.m., Holy Communion; 9:30 and 11 a.m., morning prayer and sermon.

HOLY INNOCENTS'—James B. Vaught, rector; 9 a.m., Holy Communion; 11 a.m., morning prayer and sermon.

THE CHURCH OF THE INCARNATION—Cecil L. Allgood, rector; 8 a.m., Holy Communion; 11 a.m., morning prayer and sermon.

EPIPHANY—Dr. Norman Gore, rector; 7:30 a.m., Holy Communion; 11 a.m., morning prayer and sermon.

ST. MARTIN-IN-THE-FIELDS—A. L. Burgreen, vicar; 8 a.m., Holy Communion; 11 a.m., morning prayer and sermon.

ST. BARTHOLOMEW'S—Albert N. Minor, priest-in-charge, 9:15 a.m., morning prayer and sermon.

PENTECOSTAL

BARTH MEMORIAL—Hattie M. Barth and Fred Martin, pastors; services at 11 a.m. and 7:45 p.m.

3 FREE LECTURES
By THOMAS GAINES
HE WILL SHOW YOU HOW TO LOOK BETTER, FEEL BETTER, THINK BETTER, LIVE BETTER!
SUNDAY—MONDAY—TUESDAY
JUNE 13, 14, 15, AT 8:30 P. M.
HOTEL GEORGIA, ATLANTA
DOOR PRIZES NIGHTLY

IF YOU CAN'T STOP LOOK GRAVELY

We want to thank you good people for your patronage. We have sold our First Carload of Equipment and now we would appreciate any repair work on Garden Tractors, Lawn Mowers, etc., that you have.

Send us your work because our prices are reasonable and we give good service.

R. C. Goddard
DEALER—SALES & SERVICE
1027 Bankhead Ave., N. W. EL. 2016

RANDALL BROS., INC

Looking forward to SUMMER?

WE SELL, ENGINEER, SERVICE & INSTALL

It's time to begin doing something about the hot Summer months and the seasons that follow. Our experts in air conditioning homes are at your service for advice and free estimates.

Chrysler Airtemp AIR CONDITIONING For Homes and Offices

Call Our Equipment Division for Free Estimates

Time to Plan Next Winter's Heat

Williamson FURNACES
• Gas
• Coal
• Oil

Gas Conversion Burners

Johns Manville
• ASBESTOS SIDING
• APPLIED ROOFING

A Wide Variety of Grades and Colors

Home Insulation
• ROCK WOOL
• FIBRE GLASS
• ALUMINUM (Reflective)

Aluminum WINDOW SCREENS
Both Frame and Tension-tite

Weatherstripping for DOORS and WINDOWS

FHA TERMS
FREE ESTIMATES
★ Visit Our Showrooms
★ Plenty of Free Parking

WAlnut 4711 665 MARIETTA ST.
RANDALL BROS.
COAL AND LUMBER Since 1885

IN OUR CHURCHES

Gordon Street Baptists Schedule Choral Tour

By BILL WITHERS

The choral choir of the Gordon Street Baptist Church will begin a tour Wednesday which will take its members to key cities in Georgia and Florida.

The choir, composed of 50 voices of young men and women between the ages of 15-19, will make its first appearance in Columbus, proceeding the next day to Thomasville. From there it will go to Florida for concerts in West Palm Beach, Miami and Orlando. Returning to Georgia, the choral group will perform in Tifton, Macon and Augusta. It will end its tour in Athens on June 25.

The choir, under the direction of Louis Montgomery, minister of music at Gordon Street Baptist, made a similiar tour last year, traveling over 1,500 miles.

Accompaning the group on tour will be Mr. and Mrs. N. P. Cleghorn, chaperones, and Mrs. Jo Cushman, organist.

At 8 p.m. Sunday, the choir, founded in 1951, will present a program for the congregation of the Gordon Street Baptist Church.

More Church News on Page 9

Unity Conference

The Rev. Wendell H. Mixson, minister of Unity Church of Christianity, leaves Monday to attend the postgraduate school of Unity and the annual Unity Ministers' Assn. Conference in Missouri. The heme of this year's conference is "The Miracle - Working Power of Jesus Christ." The Rev. Mr. Mixson's part in the conference will be "The Miracle of Scholarship."

Rev. Mixson

Cole Ordination

Clarence G. Cole Jr. will be ordained into the ministry at 2:30 p.m. Sunday at Kirkwood Baptist, his home church.

A graduate of Murphy High Church and Baylor University in Waco, Texas, Cole at present is serving as pastor of Avondale Baptist Church Chapel.

His plans are to enter Southwestern Baptist Theological Seminary this fall.

Friendship Meet

All single adults over 35 years of age are invited to attend a program at 6:30 p.m. Sunday at the First Methodist Church.

Salvation Army Maj. and Mrs. Frank Longino, who will appear on the program sponsored by the Co-Ed Friendship Club of the church, will speak, play and sing.

Supper will be served at 6 p.m.

Bouldercrest Revival

A revival meeting will begin at the Boulder Crest Baptist Church at 8 p.m. Sunday and continue for 10 days. The Rev. E. G. Kilpatrick will be the visiting evangelist for the meetings.

Rev. Kilpatrick

The Rev. C. J. Johnson, pastor of Bouldercrest, has extended an invitation to all persons. A nursery will be open each evening for children.

The Brotherhood from Woodland Hills Baptist Church is helping sponsor the revival.

Wesleyan Service

The Wesleyan Service Guild of Haygood Memorial Methodist Church will meet at 6:30 p.m. Monday. A color film, entitled "Prophet Jeremiah," will be shown the group. Miss Miriam Rogers will conduct the program and worship service will be led by Mrs. E. E. Barnes.

Trinity Officers

New officers of the official board of Trinity Methodist Church who were elected last week are S. Reaves Gaston, chairman of the board; J. Tome Slate, vice chairman; J. Richard Robert, secretary, and S. Arthur Fleming, treasurer.

Fifty-four new members of the official board also were elected.

Sermon of Songs

"A Sermon of Songs" will be presented at the Park Street Methodist Church by Mrs. Ruth Manning Sunday night. She will present a gospel message by using a group of hymns with the theme, "Choose You This Day Whom You Will Serve."

The Rev. Peter Manning, her husband and pastor of Park Street, will deliver short sermons between songs.

Students to Preach

Eugene Miller and Johnnie Norton, both ministerial students and members of Bethel Methodist Church, will preach at the morning and evening services of the church, which is observing Methodist Student Day.

Kribbs Installation

The Rev. Robert E. Kribbs will be formally installed at the Panthersville Presbyterian Church at 8 p.m. Sunday.

Dr. J. McDowell Richards, president of Columbia Theological Seminary, will deliver the sermon.

Couples Honored

Dr. Paul S. James, pastor of the Baptist Tabernacle, will present a "Wedding Bells" service at the Tabernacle at 7:45 p.m. Sunday. His sermon is called "For Better; Not for Worse."

Dr. James

All married couples will be honored, especially those who have been married during the present pastorate. One couple, who has recently celebrated their 50th wedding anniversary, will give a short talk on "Fifty Happy Years."

The vesper choir of intermediates will present the music.

130th Anniversary

The members of Mt. Gilead Methodist Church will celebrate the 130th anniversary of its founding Sunday with a colorful ceremony including traditional dress and basket-lunches.

Following an 11 a.m. sermon delivered by Dr. Nat G. Long, the congregation will gather on the church grounds for an "old-time" singing, after which a basket lunch will be served. Their dress will be in the style of the early 1800s.

The Rev. John Bridges, a student at Emory University, is pastor of the church, which was built in 1824.

Here and There

The Rev. E. Carl Sandiford, assistant rector of All Saints Episcopal Church, leaves next month to be vicar of St. John's Episcopal Mission Church in Moultrie. . . . Lee Carter Maynard, evangelist, will guest-preach at the 8 p.m. service of East Point Christian Church. . . . "What Held Jesus on the Cross?" will be the titled sermon of Dr. W. Lee Cutts at the morning service of Capitol View Baptist Church. . . . Holy Communion will be observed at the 11 a.m. service of St. Luke's Episcopal Church. . . . Dr. William C. Robinson will deliver the morning and evening sermons at Decatur Presbyterian Church in the absence of Dr. Bruce C. Boney, the regular pastor.

NURSERY BEDS

Now you can have a nursery you can be proud of.

An attractive, sturdy nursery bed, designed especially for use in church nursery and hospitals.

Small Size 21"x34" x40" $15.00 ea.
Mattresses 19"x32" $5.00 ea.
Large Size 29"x51" x40" $18.00 ea.
Mattresses $9.00 ea.

Prices do not include tax

AVAILABLE FOR IMMEDIATE DELIVERY IN WHITE ENAMEL
Orders of Three or More Will Be Delivered in Atlanta or Marietta Area
Our name is our motto: "NUNN BETTER" in price and "NUNN BETER" in Quality.

NUNN BETTER CABINET CO.
Four Lane Hwy. P. O. Box 94 — Marietta, Ga. Phone 81591-2

Go to Church Sunday ✠ **Church Announcements** ✠ Our Churches Welcome You

BAPTIST

THE BAPTIST TABERNACLE
Luckie St. at Spring — PAUL S. JAMES, Pastor

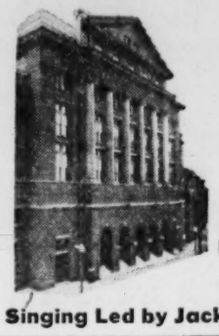

10:50 A. M.—"PRECIOUS PROMISES IN THE REVELATION"
7:45 P. M. "FOR BETTER; NOT FOR WORSE"
A Service Honoring All Married Couples
Dedicated to Strengthening the Christian Home
Singing Led by Jack Jones & Tabernacle Choirs

FIRST BAPTIST CHURCH
754 PEACHTREE ST., N. E.
Dr. Roy O. McClain, Pastor

SUNDAY SCHOOL 9:30 A. M.
11:00 A. M. "KEEPING THE SABBATH DEDICATED TO GOD"
8:00 P. M. "NO OTHER GODS BEFORE ME"
(First in a series on the Ten Commandments)
TRAINING UNION 6:45 P. M.
Wednesday, 8 P. M.—HOUR OF PRAYER "HIGH ON THE MOUNTAIN"
Broadcast Over WGST, 11 A. M. Every Third and Fourth Sunday
Morning Worship Telecast Every Sunday Over WLW-A-TV, Channel 11, 11-12 O'Clock

Morningside Baptist Church

1700 Piedmont Ave., N. E.
James P. Wesberry, Pastor
11:00 A. M.—"Christ the Hope of the World"
8:00 P. M.—"If I Die Tonight"
B. T. U.—6:45 P. M.
NURSERY PROVIDED AT BOTH SERVICES
Wednesday Night Prayer Service—7 P. M.

Colonial Hills Baptist
PAUL R. VAN GORDER, PASTOR • NEWNAN & KNOTTS IN EAST POINT
11:00 A. M.
Hear Dr. James Graham of Formosa
7:45 P. M.
Sun. Night Packed with Good Things!
Ponzi Pennington and Chorus Choir
Pastor Speaks on: "GOD'S INDICTMENTS"
"A Bible Church With World-Wide Vision"

EAST ATLANTA BAPTIST CHURCH

184 Moreland Ave., SE
DR. HOBART D. GOOLSBY, Pastor
10:45 A. M.—"DO YOU PLAN TO SEE THE CITY OF GOD?"
7:45 P. M.—"THE FEAST OF BELSHAZZAR"
Pictures of Jerusalem will be shown in connection with the message.
BROADCAST—WEAS—8:30 A. M.

PRESBYTERIAN

Druid Hills Presbyterian Church

1026 Ponce de Leon Avenue, N. E.
The Reverend Patrick D. Miller, D. D., Minister
9:30 A. M. Church School
11:00 A. M. "The Unanswerable Question"
6:30 P. M. Fellowship Vespers
Visitors Welcome

FIRST PRESBYTERIAN CHURCH
Peachtree at Sixteenth Street
Ministers: Rev. Harry A. Fifield, D.D.; Rev. W. I. Howell
9:45 A. M.—Church School
11:00 A. M.—Sermon by DR. FIFIELD, "WHY ARE WE CHRISTIANS?"
6:30 P. M.—Fellowship Groups

Westminster Presbyterian Church
Ponce de Leon Avenue at Boulevard, N. E.
DR. JOHN R. RICHARDSON, Minister
9:30 A. M.—Church School
11:00 A. M.—"WHAT THE BLOOD OF CHRIST SECURES FOR THE CHRISTIAN"
6:30 P. M.—Youth Fellowship Meetings
7:30 P. M.—"WHAT IS A PRESBYTERIAN?"
Nursery at Both Worship Services for Children Under Six

ASSEMBLY OF GOD

Faith Memorial Church
163 PONCE DE LEON — CORNER PIEDMONT
10:30 A. M.
HOME-COMING & ANNIVERSARY
"19 YEARS OF PROGRESS"
7:30 P. M.
"TOO LATE TO PRAY"

REV. RALPH BYRD, Pastor
Box 28, Atlanta, Ga.
Radio Broadcast WEAS Daily 10:00 A.M. Sunday 3:00 P.M.

Go To Church Sunday

CHURCH OF CHRIST

KIRKWOOD CHURCH OF CHRIST
47 Howard St., N. E. — DAVID W. CLAYPOOL, Minister
10TH ANNUAL HOMECOMING
DINNER ON GROUND
HEAR W. D. McPHERSON, Guest Speaker
11:00 A. M. and 8:00 P. M.
Meet Our New Minister, David W. Claypool, and Enjoy This Feast and Good Things
All Former Members Cordially Invited
COME ONE, COME ALL

WEST END CHURCH OF CHRIST
Gordon and Hopkins Sts., S. W. — J. Edward Nowlin, Minister

BIBLE SCHOOL 10 A. M.
11 A. M.—JOHN BEASLEY, Guest Speaker
6 P. M.—CLARENCE C. DAILEY, Guest Speaker
Bible Class Wed., 7:30 P. M.
A CORDIAL WELCOME AWAITS YOU
26-LESSON BIBLE CORRESPONDENCE COURSE FREE
Radio Broadcast WTJH, 1260 KC, 4:45 P. M., Monday through Friday

DRUID HILLS CHURCH OF CHRIST

Clarence C. Dailey, Minister
985 Ponce de Leon Ave., N. E.
WORSHIP SERVICES
11:00 A. M. and 7:30 P. M.
Clarence C. Dailey, Speaker
WARREN MORRIS, Song Director
Hear the "Herald of Truth" Over WGST Sunday, 7:30 P. M.

MORELAND AVE. CHURCH OF CHRIST
671 Moreland Ave., S. E.
W. D. McPherson, Minister

WORSHIP SERVICES
11:00 A. M. AND 8:00 P. M.
TOM BYERLEY, Guest Speaker
Bible School 9:45 A. M.
Write for Free Literature

LUTHERAN

EMMANUEL	1187 GORDON ST., SOUTHWEST—8:30 & 11:00 A. M. FRANK C. JONES, JR., Pastor
GOOD SHEPHERD	MAIN ST. AND E. WALKER AVE., COLLEGE PARK THOMAS O. STELLING, Pastor—11:00 A. M.
MESSIAH	CLAIRMONT AVE. & ERIE ST., DECATUR—11 A. M. CECIL W. CARPENTER, Pastor
PEACHTREE RD.	3688 PEACHTREE RD., NORTHEAST—11:00 A. M. PAUL J. RENTZ, Pastor
REDEEMER	PEACHTREE AND FOURTH STS.—8:30 & 11:00 A. M. J. R. BROKHOFF, D. D., Pastor
ST. PAUL	TONEY SCHOOL, Glenwood Hills, Decatur—11:00 A. M. VANCE DANIEL, Pastor
ST. JOHN'S	EUCLID AVE. AND EDGEWOOD—11:00 A. M. CLARENCE K. DERRICK, D. D., Pastor

LUTHERAN SERVICES
AT MISSOURI SYNOD CHURCHES

GRACE	CHRIST
1155 N. Highland, N. E. Atlanta, Ga.	Russell High Auditorium East Point, Ga.
Theo. G. Ahrendt, Pastor	Marlin A. Mentz, Pastor
SUNDAY SCHOOL 9:45 A. M.	
8:30 and 11:00 A. M. "THE GODS WE MAKE"	11:00 A. M. "THE HOLY TRINITY"

LUTHERAN CHURCH OF THE REDEEMER
Peachtree and Fourth Sts. — Off-Street Parking
Dr. J. R. Brokhoff, Pastor
8:30 and 11:00 A. M.
THE HOLY COMMUNION
Air-Conditioned — Nursery at Both Services

GOOD SHEPHERD
SERVING EAST POINT, COLLEGE PARK AND HAPEVILLE AREAS
See Directory Above
Nursery Provided

CHRISTIAN SCIENCE

FIRST CHURCH OF CHRIST, SCIENTIST
Peachtree at 15th St., N. E.
SUNDAY SERVICES, 11:00 A. M.
SUNDAY SCHOOL, 11:00 A. M.
TESTIMONY MEETING WEDNESDAY 8 P. M.
Joint Reading room, 103 Forsyth, N. W. Daily 9 a.m. to 9 p.m. Wednesday, 9 a.m. to 6 p.m. Sundays and Holidays, 2 to 5 p.m.
Reading Room—1034 Peachtree, N. E. Daily 9 a.m. to 9 p.m. Wednesday, 9 a.m. to 7:30 p.m. Sun., 2:00 to 5:00 p.m.
(Air-Conditioned)

CHRISTIAN

PEACHTREE CHRISTIAN CHURCH Peachtree at Spring
9:15 A. M.—Broadcast Over WSB—Dr. Edward A. Driscall
9:45 A. M.—Church School
10:55 A. M.—Morning Worship—"HOW TO CONQUER FEAR"—Dr. Burns
6:15 P. M.—Sunday Evening Fellowship—Youth and Adults

EPISCOPAL

ANGLICAN CATHOLIC
Services 7:30, 9:30, 11 A. M., 8 P. M.
Confirmation Instruction, 5 P. M.
—THE CHURCH OF OUR SAVIOUR—
1068 N. Highland Ave., N. E. — VE. 4169
The Rev. Father Roy Pettway, Rector

YOUTH FOR CHRIST

Youth For Christ To-Night
Brass quartet—from William Jennings Bryan University
Ed S. Cook Auditorium, 211 Memorial Dr., S. E., 7:45 P. M.
Y. F. C. HOUR SUNDAY, 2:30 P. M.—WEAS

METHODIST

FIRST METHODIST CHURCH
360 Peachtree St., N. E.
In the lighted heart of downtown Atlanta . . . where overflow crowds worship God—twice each Sunday . . .
Pierce Harris, Pastor
Harry P. Armstrong, Director of Music
11:00 A. M.—"THE MASTER SPEAKS TO MAN ABOUT HIS MONEY"
(1st in series: "THE MASTER SPEAKS")
8:00 P. M.—"THE PRODIGAL SAID, I WILL . . ."
(2nd in series: "ASSURANCES—TO VICTORIOUS LIVING")

GRACE METHODIST CHURCH
458 Ponce de Leon Ave.—Between Parkway and Boulevard
DR. CHARLES L. ALLEN, PASTOR
Enlarged and air-conditioned Sanctuary
9:30 A. M.—Sunday School
11:00 A. M.
"HOW ONE MAN KEPT FROM SLIPPING DOWN"
6:00 P. M.—Fellowship Supper
8:00 P. M.
"THERE IS POWER TO PERFORM MIRACLES"
HEAR DR. ALLEN—WSB—1:15 EVERY SUNDAY

1824 *1954*
THE MOUNT GILEAD CHURCH
HOMECOMING DAY CELEBRATION
SUNDAY, JUNE 13
10 A. M.—SUNDAY SCHOOL
(Conducted as of 50 Years Ago)
JUDGE VIRLYN B. MOORE, Speaker
11 A. M.—PREACHING BY NAT G. LONG, Dist. Supt.
AFTERNOON SERVICES CONDUCTED AS IT WAS 100 YEARS AGO BY DR. A. M. PIERCE
Former Members and Friends Especially Invited
WELCOME

St. Mark Methodist Church
Peachtree at Fifth Street — JOHN B. TATE, LL. D., Pastor
WORSHIP IN AIR-CONDITIONED COMFORT
11 A. M.—"FEAR NOT THEM WHICH KILL"
(Nursery and extended sessions through Primary Dept. during this hour)
8:00 P. M.—"A GREATER FAITH"
WARNER HILL BIBLE CLASS
Dr. Bailey M. Wade, Teacher
SUNDAY SCHOOL, 9:40—YOUTH FELLOWSHIPS, 6:30

GLENN MEMORIAL METHODIST CHURCH
On Emory University Campus—Rev. Candler Budd, Minister
11:00 A. M.: LED BY THE SPIRIT—Pastor
7:30 P. M.: THE HOLY SPIRIT —Pastor
Church School 9:30 A. M. — Youth Program 5 P. M.

DRUID HILLS METHODIST CHURCH
Seminole Ave., N. E. 1 Block Ponce de Leon. Rembert Sisson, Pastor
11:00 A. M.—"RELIGION CAN BE ENJOYED"
8:00 P. M.—"A CALL TO SERVICE"
Sunday School, 9:45 A. M. — Youth Meeting, 6:30 P. M.

KIRKWOOD METHODIST CHURCH
"A City Church With a Country Atmosphere"
66 Howard St., N. E. — J. Foster Young, Pastor
9:45 A. M.—Church School
11 A. M.—"BETTER TO BLOW YOUR HORN THAN BLOW YOUR TOP"
8:00 P. M.—Vacation Bible School Exercises

CHRISTIAN AND MISSIONARY ALLIANCE

FIRST ALLIANCE CHURCH

850 Euclid Ave., N. E.
REV. C. H. STEINMANN, Pastor
11:00 A. M.—"EAGLE-WINGED CHRISTIANS"
PASTOR SPEAKING
7:30 P. M.—Closing Program Vacation Bible School—
Mrs. H. K. Robertson, Director
9:45 A. M.—Sunday School
6:15 P. M.—Alliance Youth Fellowship

NONDENOMINATIONAL

THREEFOLD TRUTH CENTER
DINKLER PLAZA HOTEL
SUNDAY SERVICE
11 A. M.—"LOVE, THE MIGHTY MAGNET"
Kathryn Boyce, Minister
Wednesday Lecture, 7:30 P. M.
"DEVELOPING YOUR INNER POWERS"
Center Open Daily, 78 Marietta Street, N. W.

INTERDENOMINATIONAL

Atlanta Gospel Tabernacle
"Evangelistic Center of the Great Southeast"
1340 Gordon St., S. W. — Gordon Theatre — Ossie B. Jones, Pastor
ATTEND OUR TWO GREAT SERVICES
Sunday Morning 10:45 A. M. — Sunday Night 7:30 P. M.
Revival Continues All Next WEEK
TABERNACLE REVIVAL HOUR
(WBGE Sunday Midnight—WEAS Each Day 8:15 A. M.)

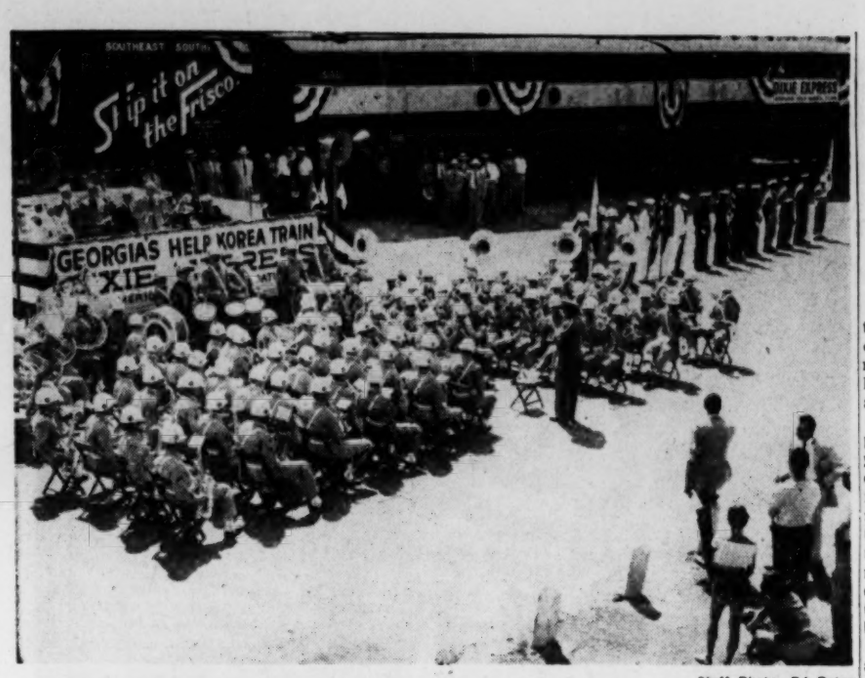

Staff Photo—Ed Bator

KOREA BOUND—A dedication ceremony at the Seaboard Air Line Railway freight yards in Atlanta Friday started 16 carloads of Georgia-made goods on their way to war-torn Korea. In addition to the 500,000 pounds of products contributed by 300 Georgia business concerns for the "Dixie Express," nearly $30,000 in cash was raised for the Korean poeple. President Syngman Rhee telegraphed his "personal and sincere thanks to the people of Georgia."

CITY HALL

Zone Data At Cost Studied

By HERMAN HANCOCK

Efforts were under way Friday to make land use maps and zoning ordinances proposed in a sweeping modernization of existing zoning laws in Atlanta and Fulton County available to the public at cost.

Ald. Douglas Wood held several preliminary conferences with planning officials and said he will do "whatever is needed to get sufficient copies of the far-reaching zoning recommendations to inform the public." Wood on Thursday demanded that copies be sold at cost rather than displaying a single copy of each of the documents in the City Hall office of the Planning board.

Max M. Cuba, board chairman, and Col. Wyont Bean, board engineer, said Friday they agreed "it would be better to have copies available," but both stressed that the board has no funds to get the printing done. They also wondered how many copies would be demanded.

"The board welcomes and urges the public to inform itself about the recommendations," Cuba said. "We have scheduled six public hearings—one from each quadrant of the city and two others from the unincorporated Fulton County areas to the north and south of the city. We welcome any other way which can be devised to get additional copies and to provide further information.

"We got a limited number of maps and ordinances under our contract with Harland Bartholomew & Associates, engineers who have spent 18 months on the studies. They have been distributed to officials of the government involved. We have no additional funds we can use for extra printings."

Wood said he will confer regarding costs, attempt to find necessary funds in Planning Board allocations; and failing that, will ask the Board of Aldermen to set up sufficient money to print a reasonable number for sale to interested persons at cost.

While officials were discussing funds to print recommendations, W. B. Peppers, president of the Utoy Springs Civic Club, announced approximately 80 residents attended a club meeting Thursday and protested "recommendations" to lower present standards in the unincorporated areas of Cascade, New Hope and Niskey Lake roads. He said another meeting has been set for 8 p.m. next Friday night at Utoy Springs School to pursue the matter. Peppers also said some members expressed disappointment that land use maps and proposed ordinances were not available for study outside the City Hall.

In the meantime, Bean announced a switch in two of the six proposed public hearings. The southwest area hearing will be June 30 at 7:30 p.m. at the City Hall, while the Southeast hearing will be at the same place and time July 7.

Red Cross Building

Petition for a special permit for erection of the Southeastern area headquarters of the American Red Cross on a nine-acre trace at Monroe drive and Wimbledon road, NE, is scheduled for hearing at a meeting of the Municipal Board of Adjustment at 2 p.m. next Friday. Officials say the building will have 65,000 square feet of space for the 225 employes. Other construction plans will be announced later. Headquarters presently are at Spring and Harris streets.

Record Applicants

The largest number of applicants for any city job since depression days swooped down on the City Hall to fill two posts as traffic checkers in the Traffic Department. A total of 246 applied and more than 150 took the written examinations. Several were weeded out because they did not qualify in the age range —17 to 30 years—or for other purposes. The post pays $207 a month. Most of the applicants are young high school graduates looking for their first serious employment.

Methodists' Assignment List Read

By LAURA BARRE
Constitution Staff Writer

ST. SIMONS ISLAND, June 11—The South Georgia Methodist conference closed its 89th annual meeting here Friday with the reading of ministerial assignments for the coming year and the adoption of a statement appealing to all Methodist "to try to find God's will" in the matter of segregation.

The segregation statement, drawn up by a committee of four ministerial and four lay delegates to the conference, stated that "When the U.S. supreme court rendered it unanimous verdict on the subject of segregation in the public schools it made a desision on one of the most explosive issues before the American people. Already it is evident," the statement said, "that there are wide differences of opinion as to how and in what spirit we are to approach this issue."

STRIVE TO BE CALM

The statement called on Methodist to "bring up all our reserves of faith, forbearance and good will in relation to this problem; to strive to be good citizens and to strive to be calm and dispassionate in our search for solutions to our preplexing problems.

"Christian people of both races need to be much in prayer to try to find God's will in the whole matter," the statement continued. "Confess that we do not have all the answers to this problem, and we shall have to find the answers as we go along. The important thing is that we start out in the spirit of Christ and that we seek above all things to guage our actions by the will of God."

In the reading of ministerial assignments, Bishop Arthur J. Moore of Atlanta, presiding officer of the conference, appointed the Rev. Norman Lovin of Atlanta, who for the past 10 years has served as executive secretary of the Georgia Temperance League, to be superintendent of the conference's Valdosta district.

SUCCEEDS WEBB

The Rev. Mr. Lovin succeeds the Rev. M. W. Webb, who becomes pastor of the Brunswick First Methodist Church.

The Rev. W. Harry Moore, son of Bishop Moore, will become pastor of Aldersgate Methodist Church, Savannah. Blind for several years, the Rev. Mr. Moore has been a public relations worker at the Georgia Academy for the Blind in Macon for the past four years. He was transferred to the South Georgia conference from the Florida conference at this year's meeting.

The Rev. E. J. Garbett leaves Brunswick First Methodist Church to become superintendent of the Americus district, succeeding the Rev. M. E. Peavy, who becomes pastor of St. Luke Methodist Church, Columbus.

GEORGIA NEWS

5-State Music Clinic To Be Held in Athens

Nearly 200 high school musicians from five Southern states will meet on the University of Georgia campus in **Athens** Sunday to begin the university's two-week summer music clinic.

Directed by some of the South's leaders in high school music the clinic will offer instruction in band, orchestra, chorus and twirling. Length of this year's clinic, fourth the university has sponsored, has been extended from one to two weeks.

Eeal Beech, associate professor of music at the university, will be the clinic director and will be in general charge of the busy two-week schedule.

Rep. Pilcher

War or peace for the world depends now on the outcome of the Geneva conference and the decision probably will be made within the next three weeks, Rep. J. L. Pilcher said in **Thomasville** Friday. . . . Bob Williamson has been installed as new president of the **Montezuma** Lions Club. . . . The Seventh Annual Southeast Tobacco Festival will be held in **Moultrie** this year August 12.

Crop Loss

Hail and tornadic winds caused heavy losses to some **Mitchell County** field crops this week as they swept through the Pebble City and Lake Pleasant communities. . . . Ozzie Jones, 32, **Savannah** Negro, died in the electric chair Friday for the rape of a white woman. . . . Patsy Roberts of **Waycross** will represent the George Wayland Hiers Post 4382, VFW, in the "Miss Fernandina Beach" beauty contest this weekend.

Acworth's Humphries, Doctor, Dies

Dr. W. C. Humphries, 89, retired Acworth physician and member of of a pioneer family which sold land around Five Points for $60 an acre when the city was known as Marthasville, died Friday night at an Atlanta hospital.

He was born in a cart in Manchester County, where his family had fled before the onslaught of General Sherman. An uncle ran an inn called Whitehall, which gave the present street its name.

He attended the University of Georgia, and was graduated in 1888 from the old Atlanta Medical College.

Dr. Humphries traveled from Atlanta by pack-saddle horse to Acworth, where he practiced for over 50 years, for a long time making his rounds on horseback.

He gave up his practice during World War I to become a captain in the U.S. Army. He was for a year mayor of Acworth. He was a member of the Masonic Lodge for over 50 years and was an elder in the Acworth Presbyterian Church. He was at one time health officer for Paulding County.

Survivors include his wife, the former Miss Alice Dismukes; a son, Howell D. Humphries of Atlanta, and a granddaughter, Mrs. John A. Hook of Atlanta.

Funeral services will be at 2:30 p.m. Sunday in Acworth. Further arrangements will be announced by J. F. Sollins Sons in Acworth.

Wreck Kills Atlantan, N.C. Youth

An Atlantan, 22, and a 15-year-old North Carolina youth were killed early Friday in separate traffic mishaps on Georgia highways, the State Patrol reported.

Wayne Melvin Merritt of 426 Inman St., S E., was killed at 6:45 a. m. Friday when the auto in which he was a passenger struck a bridge abutment eight miles north of Quitman on Georgia 76, and ran off the road into a creek.

Troopers said the driver apparently was driving at a high rate of speed and lost control of the auto.

The North Carolina youth, Herman Hinson of Route 2, Culberson, was killed and one other person injured when the auto in which they were passengers went out of control on loose gravel on a Fannin County road six miles north of Mineral Bluff at 9:30 a.m. Friday.

Boy, 13, Linked To Burglaries, Captured Here

A 13-year-old Negro boy who detectives said was involved in nine Atlanta burglaries was captured Friday after ransacking two southside residences, police reported.

In addition to a pair of trousers, two watches, and other articles which police said the boy admitted taking from homes, a .32 caliber revolver and several cartridges were found on his person.

Ptl. J. C. McEntire and L. M. Jones said they found the boy hiding in a closet of an upstairs bedroom at 125 Walnut St., SW. He had been discovered going through the house at that address by Carrie Connelly, Negro, 58.

Officers said the boy also admitted burgling an apartment at 591 Larkin St., SW, an hour earlier. Police turned him over to Fulton County Juvenile authorities.

FBI Arrests Atlanta Mother

FBI agents in California have arrested Mrs. Jewell Allene West, 29, of Atlanta, who was indicted here on a charge she tried to kill her five-year-old daughter by smothering her with a pillow.

They traced the woman, who was traveling with James Ralph Burson, suspected auto thief, to a trailer camp outside Redding, Calif.

With her were her two children, Kathy, 5, and Jimmy, 2.

The indictment for assault with intent to murder was returned by a Fulton County grand jury on June 4, but newsmen agreed not to publish it because authorities feared Mrs. West might harm the children if she knew she was wanted.

Looter of Till Gets $1,622 in Avondale

A rush-hour thief took $1,622 from an unlocked cash drawer in an Avondale general store Thursday, Avondale police reported Friday.

W. T. Hairston, proprietor of the store at 100 N. Avondale Rd., told Capt. J. W. Davis the thief left $46 in the bottom of the drawer.

Officers searched customers who were in the store at the time the theft was discovered, but got no leads. Hairston said he believed a person familiar with the store's operation took the cash.

WEATHER

ATLANTA—One year ago today, June 13, 1953: High, 92, low 72.

SUN AND MOON FOR TODAY

Sun rises 5:27 a.m.; sets 7:49 p.m. Moon rises 3:40 p.m.; sets 1:55 a.m.

TIDES (SAVANNAH RIVER ENT.)

4:37 a.m.; High 5.7; 5:24 p.m.; High 6.9; 10:58 a.m.; Low 0.2; 11:47 p.m.; Low 0.5.

WASHINGTON, June 11 (AP)—Weather Bureau report of temperature and rainfall for the 24 hours ending at 8 p.m. in the principal cotton-growing areas and elsewhere:

	H.	L.	R.		H.	L.	R.
Alpena	61	51	.02	L.Angeles	80	55	.00
Amarillo	92	61	.94	Louisville	94	69	.00
Asheville	83	57	.00	Memphis	95	70	.00
Atl.City	78	65	.00	Meridian	97	66	.40
Birminghm.	94	66	.00	Miami	88	75	.00
Boston	75	57	.05	Milwaukee	79	55	.01
Buffalo	82	59	.00	M.-St.P.	92	70	.00
Burlingtn	73	60	.02	Mobile	98	73	.35
Capeflat	82	73	.00	Montgom.	96	71	.00
Charlotte	90	66	.00	N.Orleans	94	71	.00
Chatanog.	93	63	.00	NewYork	89	63	.00
Chicago	97	65	.00	Norfolk	85	68	.00
Cincinnati	88	64	.37	Philadel.	91	65	.00
Cleveland	91	67	.04	Phoenix	94	61	.00
Dallas	95	75	.00	Pittsburg.	85	63	1.67
Denver	80	52	.00	Portland	76	54	.01
Detroit	86	61	.00	Richmond	87	67	.01
Duluth	52	42	1.20	St.Louis	92	71	.00
Fresno	82	52	.00	S.Antonio	96	74	.00
Galveston	87	78	.00	S.Frisco	94	68	.00
Indianap.	94	70	.00	Seattle	64	51	.00
Jaxville	94	68	.23	Tampa	92	69	.00
Kan.City	94	73	.00	Washingtn	88	68	.06
Knoxville	87	67	.00	Wilmingtn	86	67	.00
Lit.Rock	95	69	.00	Savannah	94	68	.00

Old Photographs are priceless . . .
they can't be replaced but can be saved—have lovely Miniatures made!
Rich's PhotoReflex Studio, Sixth Floor
RICH'S

NEWBERRY'S SATURDAY SPECIALS!

Men's 100% nylon Sport Shirt
1st Quality
$1.67
Man-sized assortment of handsome solid colors and prints. Smart double yoke style. Short sleeves. Pocket. S-M-L. Select several to see him through summer.
Reg. 1.98 value
BROAD ST.

BOYS' PLISSE Sport Shirt

REG. $1.17
67c
Save 50c
Cool, colorful assortment of prints. Patch yoke. Pocket. Sizes 8-16.
BROAD ST.

Men's Skipdent SPORT-SHIRTS
Large Assortment of Colors
for that cool and comfortable wear. Slightly irreg. Sizes S, M, L.
67c
BROAD ST.

Ladies' Percale DRESSES
Large assortment of summer prints. Sizes 12 to 20. 14½x24½.
$1.47
BASEMENT

CHILDREN'S PLAY SHORTS
Reg. 59c Value!
Sizes 1 to 6. Large asst. of solids and prints in twills, denims and plisse material. Slightly irregular.
25c Pr.
BASEMENT

50-FT. PLASTIC GARDEN HOSE
Heavy brass fittings, will not crack or peel. Guaranteed 5 years.
$2.57
BROAD ST.

Special PURCHASE

100% NYLON DRESSES
$2.98
SIZES 9 to 52
18½ to 24½
You'd Expect to Pay $5.98
No ironing necessary. Large assortment of prints and solid colors. Sleeveless w/plastic belt.
BASEMENT

For Ladies and Misses!

COTTON Shorts
87c
Sizes 10 to 18, 7 to 14
REG. $1.00
Choice of twill or denim. Built for active wear, strongly stitched. Lovely washfast colors. Two pockets, cuffs, zipper.
BASEMENT

J. J. NEWBERRY CO.
37-43 Whitehall St.

THE ATLANTA CONSTITUTION
All the news for WOMEN
Page 12 Saturday, June 12, 1954

Scouts Hit Trail to Day Camps

By DOTTY LUNDY

Girl Scouts can take to the trail a skip from the trolley lines again this summer as day camps open over the city. Day camping is real camping, giving scouts a taste of living close to nature.

Brownies and Intermediates, ages 7 to 12, learn outdoor cooking, swimming, hiking, participate in plays and campfires. Counselors, many of whom have young scouts of their own, teach woodlore, crafts, and perhaps most important, getting along with the gang. Groups are divided into units of 20, each with a leader, an assistant and a program aide — a high school girl who has come up through the ranks. All must meet exacting Scout standards for leadership.

The three day camps are conveniently located over the city. Fernbank Forest in Druid Hills, directed by Miss Margaret Colbert, holds its first two-week session June 15-25. Second session runs June 29-July 9. Camp is held Tuesday through Friday from 9:30 to 3:30.

Memorial Forest on Gordon Road serves south Atlanta. Directed by Mrs. E. A. Liptak, first session will be held June 14-25, second session June 28-July 9. Camp is open five days a week from 9:30 to 3:30.

At North Fulton, directed by by Mrs. William E. Steiner, three sessions are scheduled, beginning June 15-25. Groups will attend from June 29-July 9 and July 13-23. Hours are from 9 a.m. to 3 p.m., no camp on Mondays.

Usually the last night of each session the girls get the biggest thrill — an overnight. In bedrolls or sleeping bags, they cluster in units for songs and games before turning in under the stars.

ONE SAVORY STEW COMING UP!
Sharon Reed, Frances Glenn, Lindsey Aldrich Cook It

Staff Photo—Hugh Stovall

A SCOUT NEEDS A COOL DRINK AFTER A HIKE UP THE DAY CAMP TRAIL
Brownie Patti Chubb (Left), Mrs. W. E. Steiner, Director; Kathleen Keller

A SCOUT IS CLEAN IN THOUGHT, WORD . . . FACE AND FRECKLES
Brownie Scout Cindy Perryman Washes Up at North Fulton Day Camp

Porter Ponders Pocketbook Pinch

By JEAN ROONEY

You don't have to be a Phi Beta Kappa to balance your budget.

So says one of the nation's most successful and prettiest Phi Betas, Sylvia Porter, syndicated financial columnist.

Visiting Atlanta Friday and Saturday for several speaking engagements, Miss Porter offered a few wise words on household budget balancing: "Make it a family project. Most budgets go wrong because one person does the planning and the rest of the family doesn't understand."

The curly haired, glamorous columnist whose readers number as many males as females, claims she faces all the financial problems of the average wife in her own home, only doublefold.

KEEPS TWO HOMES

She keeps two homes going for her husband, S. Sumner Collins, promotion manager of a New York newspaper; four-year-old daughter Chris and 20-year-old stepson Charles, a college senior.

One is an apartment at fashionable No. 2 Fifth Avenue. The other is a country place at Pound Ridge, N.Y., where her husband raises strawberries for a hobby.

The dark-eyed, vibrant visitor thinks she pulled the smartest budget move of her life some years ago when she left her home to be completely operated by her husbond.

"Now he understands the high cost of living," she jokes.

A piece of advice outside the financial field that Miss Porter asked to pass on to her women readers is:

"Do your darnedest to look good."

"Clothes are just as important to a gal as brains," the pretty New Yorker opined.

Asked about her unusual career, the financial wizardess reported that a few minutes earlier she had checked with Wall Street on "how the market was cooking."

Her career, which includes her column in The Atlanta Journal, book writing and editing a weekly economics news letter, takes her in and out of Washington and Wall Street daily, she said.

She hasn't told Ike how to balance the nation's budget yet, but she is in close touch with the U.S. Treasury Department and Federal Reserve Banking System.

VISITING ECONOMIST
Sylvia Porter

Christening Set For Walker Son

Montgomery Brown Walker, four-month-old son of Mr. and Mrs. James M. Walker, will be christened at 11 o'clock service on Sunday, June 13, at the Peachtree Road Methodist Church.

Patriotic Group Plans Meeting

The State Executive Board of the Georgia Society, Daughters of the American Colonists, will meet at 11 a.m. Thursday at the home of the state regent, Mrs. Robert H. Perkins, 3033 Lenox Rd., NE.

Teen-Age Drivers Attend Safety Meet in Cordele

High school drivers from all over the state will meet at Lake Blackshear near Cordele Monday for the second annual Governor's Teen-Age Traffic Safety Conference. The meet will close Saturday.

A program featuring speakers, discussion groups, movies and recreation has been planned, with safe driving the paramount topic. Stan Benfell, president of the Western Regional Teen-Age Traffic Safety Assn. of Denver, Colo., will be principal speaker at the opening session. Tommy King of Tampa, Fla., president of the Youth Safety Council of Florida, will address the conference.

Panel discussions scheduled are: Traffic Safety Education in the Schools, Teen-Age Traffic Safety Program, Traffic Violations by Youthful Drivers, the Driver License Law. Adult consultants serving in an advisory capacity on panels are: T. A. Carmichael, state coordinator of driver training; Lt. R. V. Richards, director accident reporting division, State Patrol; Sgt. J. O. Goodwin, and Cpl. Lamar Polk of the State Patrol Safety Education Division.

The conference is sponsored by the Georgia Citizens Council and the Georgia Teen-Age Traffic Safety Assn.

Mrs. Doughtie Heads New Garden Club

Mrs. George R. Doughtie has been named president of the newly formed Thornycroft Garden Club and will be installed at the next meeting to be held at the home of Mrs. Joseph Kling on Riverview road.

In addition to Mrs. Doughtie, the other officers include Mrs. John R. Walker and Mrs. John W. Strickland, vice presidents; Mrs. Maurice M. Eagan, recording secretary; Mrs. Joseph F. Shafer, corresponding secretary, and Mrs. Anthony A. Alaimo, treasurer.

Miss Cranor Is Married At Church

Wearing the satin and Alencon lace wedding gown of her bridesmaid, Mrs. Bayne Culley Jr., Miss Sally Ann Cranor ascended the aisle of the Second-Ponce de Leon Baptist Church Friday evening to become the bride of Robert W. Carmichael Jr. Dr. Monroe Swilley Jr. was the officiant.

Earl Cranor Sr. gave his daughter in marriage and, after the ceremony, he and Mrs. Cranor entertained at a reception in the church social hall.

The bride was attended by Mrs. Cuyler Gunn as matron of honor, Misses Karen Smalley, Catherine Bray, Miriam Hudson, Jane Towns, Sue Baxter and Mrs. Bayne Culley Jr., the former Betsy Rushin, as bridesmaids.

R. W. Carmichael was his son's best man, and groomsmen were Earl Cranor Jr., James W. Manry, Francis Rigdon Currie, F. Pearce Williams, George Dunbar and Claude McGinnis Jr.

E. D. Schanc, Dick Osgood, James Bonner and Martin Livingston ushered.

our cotton cords are going places!

. . . and the girls who get with them will be set to go too! For they're as packable as a timetable, as cool as stick cologne, as water wise as a fish! Have the two-piecer, left, in navy brown or grey with white, 7-15, 10.95 or the 1-piece casual, right, in brown, red, blue or grey, 7-15, 11.95

219 Shop, First Floor. Also Buckhead Store.

Traveling by land? You'll land more men wearing Revlon's Kissing Pink!

Traveling by sea? Men go overboard for the girl wearing Revlon's Kissing Pink!

Traveling by air? You'll look "out of this world" in Revlon's Kissing Pink! Try it!

Annie Lou Hardy

Bride-Elect's Uncles Give Rehearsal Party

The bride-elect's four uncles, all of whom will be ushers in her wedding, and their wives will entertain following the wedding rehearsal of Miss Kathryn Tomlinson and William R. Bridges Jr. Saturday evening at the Capital City Club.

The hosts include Dr. and Mrs. Walter Holmes, Mr. and Mrs. Mark Palmour, Mr. and Mrs. Henry Morgan and Mr. and Mrs. Evans Shuff. Guests will be members of the Tomlinson-Bridges wedding party.

MISS MARGARET POWELL leaves Sunday for the University of Florida where she will study music with Carlisle Floyd at the summer music camp.

Miss Powell will be accompanied to Gainesville by her uncle, William Watson, professor of ceramics at the university, who is the guest for the weekend of her parents, Dr. and Mrs. Vernon Powell, on Woodward Way.

HENRY C. PEEPLES and his son, Christian, returned Thursday to their home in San Francisco, after a visit to the former's parents, Mr. and Mrs. Henry E. Peeples on Ivy road.

VISITORS EXPECTED Monday are Mrs. Roger Malone Jr. and her children, Beth and Lynn, of Indianapolis, who will be guests for a month of Mrs. Malone's parents, Mr. and Mrs. H.

BON VOYAGE—*Mrs. Alfred E. Garber was honor guest at a farewell luncheon given at the Mayfair Club before her departure for Europe. Mrs. Garber will leave by plane June 14 to visit England, France and Italy.*

Clay Moore on Arden road. Mr. Malone will join his family for the last two weeks of their visit.

NEW ORLEANS VISITORS are Mr. and Mrs. Jack W. Dolan and their children, Jack Jr., Diane and Pat, who are guests of Mr. and Mrs. Albert Selig on W. Paces Ferry road for two weeks.

HOSPITAL NOTES—Walter S. Brooks is recovering from an appendectomy at Georgia Baptist Hospital. . . . Mrs. Henry M. Powell Jr. returned Friday from Crawford Long Hospital to the home of her parents, Mr. and Mrs. J. A. Runnels at 2955 Nancy's Creek Rd. . . . Mrs. J. D. de Jarnette is ill at Emory Hospital.

MISS NORINE SEARS left Thursday for Los Angeles where she joined Mrs. Minnie B. Goff and Richard Goff for a visit to their summer cottage on Mt. Shasta. She will also visit Mr. and Mrs. Jack MacAdam at Ocean Park, B.C. After a tour of the West, Miss Sears will join Michigan friends for a visit to Eastern resorts.

MRS. MARIE REEVES continues ill at her home in Druid Hills.

Vocational Educators Elect Segars

Glenn Segars, vocational agriculture teacher at Swainsboro, was elected president of the Georgia Vocational Association as the organization concluded its seventh annual convention at the Biltmore Hotel in Atlanta.

Segars succeeds Miss Annie Stembridge.

Delegates from the 1,259 GVA membership elected Mark Davis of Covington as secretary and T. G. Walters of Atlanta as treasurer, and named six vice presidents.

The new vice presidents and their classification of vocational educational work:

Distributive Education, W. F. Burke, Lindale; Trades and Industrial Education, Robert Harvey, Waycross; Guidance, Ila Rooks, Athens; Vocational Rehabilitation, R. E. Williamson, Milledgeville; Homemaking Education, Montine Jackson, Moultrie, and Agricultural Education, Harry L. Davis, Colquitt.

George I. Martin, state director of vocational education in the State Department of Education, said federal vocational funds to Georgia will be increased by about $120,000 next year.

Suspense King Hitchcock's 'Dial' A Real Thriller

That master thriller-maker, Alfred Hitchcock, has done it again.

"Dial M for Murder," which opened Friday on the Fox Theater's wide screen, is one of the slickest suspense yarns of this or any other movie year.

The Technicolor whodunit starring Ray Milland, Grace Kelly and Robert Cummings is an adaptation of the stage hit built around the efforts of a husband to murder his wife. Miss Kelly, only woman in the film, is an eyeful—but Milland, the suavest villain in London, and John Williams, playing an imperturbable Scotland Yard man who acts with a twist of the eyebrow or cigar, steal the show.

"Dial M" was written for the screen by Britisher John Knott, who first penned his tale as a TV show, then rewrote it for the stage. The movie has the inimitable Hitchcock touches plus an exciting musical score composed and conducted by Dimitri Tiomkin.—**Marjory Smith.**

Reviewer's rating: Good drama. Adult classification.

Staff Photo—Ryan Sanders

LAY CORNERSTONE—The cornerstone of the new $2,603,000 State Agriculture Building was laid Friday afternoon with civil and Masonic ceremonies. Participating in the laying of the cornerstone, in which were placed a Bible and a penny, were (L-R) M. A. Chapman, of Dublin, Grand Master of the Masonic Grand Lodge of Georgia, and Dan W. Locklin, grand secretary of the lodge.

'Unique Method' of Paying Fee Offered by Thompson

Campaign headquarters for M. E. Thompson said Friday he will employ a "unique method" to pay his entrance fee when he qualifies as a candidate for governor here next Tuesday.

APPOINTED—Dr. M. Gordon Brown, former Georgia Tech faculty member who has been in government foreign service since 1950, was appointed assistant chancellor of the University System of Georgia by the Board of Regents Friday.

There was not hint, however, as to what manner the former acting governor will use to pay his fee.

When House Speaker Fred Hand qualified early this month, he paid his entrance fee with a bucket full of coins from Mitchell County supporters. And Lt. Gov. Marvin Griffin's fee was paid by a group of American Legionnaires and former Army buddies.

With Hand, Rep. Charles Gowen, Commissioner of Agriculture Tom Linder and Ben Garland also expected to be busy campaigning next week, Thompson and Griffin have heavy schedules.

Thompson will stage his 13th "radio party" over a three-station hook-up from Hawkinsville Monday afternoon before coming to Atlanta to qualify and open an Atlanta campaign office as an adjunct to his Valdosta headquarters.

Griffin, who addressed the Solicitors General Association of Georgia in Savannah Friday, will be in Atlanta Monday and Tuesday before going to Washington, Ga., Tuesday and Wednesday. He will attend the 60th anniversary of the founding of Kingsland in that Georgia coastal town Thursday and speak to the County Officers Association in Atlanta Friday.

Girl Swimmer Missing, Piedmont Lake Probed

A dozen divers searched the bottom of Piedmont Park late Friday but failed to find a young girl swimmer police feared might have drowned there Thursday.

The search was set off when a basket of clothes was uncalled for when the locker room closed. Detectives surmised then the possibility that the lass went home in her bathing suit due to the torrid weather.

Ollie Reeves

A Rhyme a Day

"Your home is a reflection of your tastes and, in time, takes on the characteristics of the occupants."—Article quote, "The Way You Live."

Old houses have no tongues to speak . . . but there are old boards that will creak . . . and rusting hinges that complain . . . as if they were in awful pain . . . the windows rattle in the wind . . . and thresholds worn and badly thinned . . . by many feet that came and went . . . will sometimes voice their discontent.

But when you've lived in one for years . . . each little fault it has endears . . . it to you, and as time goes by . . . such sounds become a lullaby . . . and rattling sash or creaking door . . . will not disturb you any more.

And this, I guess, is also true . . . of women (and their husbands, too . . .) they talk, but neither of them hears . . . the words that fall upon their ears . . . and each one knows the other one . . . will rattle on until they're done . . . and there will be a creaking sound . . . when either of them moves around . . . and that is why an ancient spouse . . . is so much like an ancient house.

STAR GAZER

By CLAY R. POLLAN

Your Daily Activity Guide According to the Stars.

To develop message for Saturday, read words corresponding to numbers of your Zodiac birth sign.

ARIES MAR. 22–APR. 20: 37-46-53-62 68-73-85-90
TAURUS APR. 21–MAY 21: 23-28-42-48 54-57-72
GEMINI MAY 22–JUNE 22: 13-21-35-44 55-75-79-89
CANCER JUNE 23–JULY 23: 15-18-20-39 45-69-78
LEO JULY 24–AUG. 23: 4- 9-14-16 22-32-43
VIRGO AUG. 24–SEPT. 22: 2- 6-17-26 29-64-83-88
LIBRA SEPT. 23–OCT. 23: 5-25-31-36 50-61-71
SCORPIO OCT. 24–NOV. 22: 8-10-11-34 58-67-80-87
SAGITTARIUS NOV. 23–DEC. 22: 1-40-52-65 66-74-77
CAPRICORN DEC. 23–JAN. 20: 47-49-51-59 63-70-82-86
AQUARIUS JAN. 21–FEB. 19: 3- 7-12-19 30-38-76
PISCES FEB. 20–MAR. 21: 24-27-33-41 56-60-81-84

1 A	31 Then	61 Right
2 Good	32 Good	62 Meet
3 Excellent	33 To	63 Happy
4 Smile	34 Kind	64 And
5 Think	35 With	65 Rest
6 News	36 Say	66 Won't
7 For	37 Strengthen	67 And
8 There's	38 Making	68 Pledges
9 And	39 And	69 Need
10 Money	40 Little	70 Rewards
11 Gifts	41 Do.	71 Thing
12 Raising	42 To	72 Interests
13 Be	43 Luck	73 And
14 Accept	44 Present	74 Hurt
15 Short	45 Bills	75 And
16 Streak	46 Your	76 Purchases
17 Concerning	47 A	77 Now
18 Visits	48 Invest	78 Attention
19 Cash	49 Good	79 Conditions
20 Appointments	50 The	80 Blessings
21 Content	51 Change	81 Deciding
22 Of	52 Extra	82 Await
23 Wonderful	53 Credit	83 Business
24 You'll	54 And	84 Today
25 Carefully	55 Wardrobe	85 Fulfill
26 Love	56 Your	86 You
27 Need	57 Expand	87 Indicated
28 Time	58 Words	88 Due
29 Marriage	59 And	89 Temporarily
30 Or	60 Own	90 Promises

Good Adverse Neutral 6/12

Your Stars Today

HAPPY BIRTHDAY! Plenty of activity in the financial department this year with October a high period of expansion.

ARIES (March 21-April 19). Join with the crowd in social activities, shopping, recreations. Make the most of domestic joys.

TAURUS (April 20-May 20). Many opportunities to make this an enjoyable day by doing little generous acts, seeking beauty in nature.

GEMINI (May 21 - June 21). You can indulge in your favorite pastime — changing your mind! But be sure to keep finances in mind.

CANCER (June 22 - July 22). Likely to be an emotional day with changing moods ending in confusion. Keep ultimate aims in view.

LEO (July 23-Aug. 22). Conflicting desires could cause defeat of constructive action so don't let ambition blind you to truth.

VIRGO (Aug. 23 - Sept. 22). Get fundamental values straight. You could be carried away by false appearances of social ties.

LIBRA (Sept. 23 - Oct. 22). Valuable contacts are possible so seek out important people. Stress your business or career matters.

SCORPIO (Oct. 23 - Nov. 21). Best day to put your most serious plans into operation. Take stand; be firm. Travel favorable.

SAGITTARIUS (Nov. 22 - Dec. 21). Lean on inner poise over weekend and be ready to start new week with extra energy and pep.

CAPRICORN (Dec. 22-Jan. 19). Seek old ties socially. Other people important and may bestow favors if you cooperate.

AQUARIUS (Jan. 20-Feb. 18). Cement ties with important higher ups if possible. Relax from tasks; enjoy hobbies.

PISCES (Feb. 19 - March 20). Pleasing wind-up of social week with extra gaiety. Invite people to your home.

Goren ON Bridge

WEEKLY BRIDGE QUIZ

Q. 1—As South you hold:
♠AK 5 ♥A 8 ♦K 8 ♣AKJ 10 8 4
The bidding has proceeded:

South	West	North	East
2 clubs	Pass	2 spades	Pass
?			

What do you bid now?

Q. 2—As South you hold:
♠Q 10 9 ♥AQ 9 8 ♦A ♣Q 10 8 4 2
The bidding has proceeded:

South	West	North	East
1 club	Pass	1 diamond	Pass
1 heart	Pass	2 diamonds	Pass
2 no trump	Pass	3 diamonds	Pass
?			

What do you bid now?

Q. 3—As South you hold:
♠9 7 6 5 ♥A Q 9 7 ♦Q ♣A Q J 10
The bidding has proceeded:

East	South	West	North
1 diamond	Double	Pass	1 heart
Pass	?		

What do you bid now?

Q. 4—As South you hold:
♠Q 4 2 ♥9 3 ♦K J 10 9 6 ♣A Q 5
The bidding has proceeded:

North	East	South	West
1 spade	Pass	2 diamonds	Pass
3 spades	Pass	?	

What do you bid now?

Q. 5—As South you hold:
♠A J 9 3 ♥K 10 6 3 ♦A 6 ♣Q 9 7
The bidding has proceeded:

South	West	North	East
1 spade	Pass	2 diamonds	Pass
?			

What do you bid now?

Q. 6—As South you hold:
♠8 7 5 ♥Q J 9 ♦A 7 3 ♣Q 9 8 5
The bidding has proceeded:

North	East	South
1 diamond	Double	?

What do you bid now?

Q. 7—As South you hold:
♠K J 9 8 4 ♥A 7 4 ♦7 2 ♣A Q J
The bidding has proceeded:

South	West	North	East
1 spade	Pass	2 spades	Pass
?			

What do you bid now?

Q. 8—As South you hold:
♠A 10 3 ♥A K Q 10 9 ♦9 5 3 ♣K 6
The bidding has proceeded:

South	West	North	East
1 heart	Pass	2 clubs	Pass
?			

What do you bid now?

(Answers to these questions will appear on Monday.)

To Amuse Us Today

At the Theaters

ART—"Great Gilbert and Sullivan." At 3:10, 5:12, 7:15, 9:16.
FOX—"Dial M For Murder," Robert Cummings, Grace Kelly. At 12:55, 3:10, 5:15, 7:30, 9:45. Stan Malotte at organ at 2:59, 7:19, 9:35.
LOEW'S—"Gone With the Wind." On giant wide screen. At 9:15, 1:10, 5:05, 9:00.
PARAMOUNT—"Black Horse Canyon" Joel McCrea, Mari Blanchard. AT 11, 12:50, 2:35, 4:20, 6:05, 7:50, 9:40.
RIALTO—"Carnival Story," Anne Baxter, Steve Cochran. At 11:27, 1:29, 3:31, 5:33, 7:35, 9:37.
ROXY—"Taza, Son of Cochise" at 10:50, 1:35, 4:20, 7:10, 10. "Gypsy Colt" at 12:20, 3:05, 5:55, 8:40.

Neighborhood Theaters

AMERICAN—"Too Many Girls" and "Down Laredo Way."
AVONDALE—"Ma and Pa Kettle at Home." Marjorie Main.
BROOKHAVEN—"Pride of the Bowery" and "Wagon Team."
BUCKHEAD—Mat.: "Forbidden Jungle." After 5:30: "Hell's Half Acre."
CENTRAL—"Bullets For Rustlers" and "Inferno." Color.
DECATUR—"Never Wave at a Wac." "Son of Pale Face."
EAST POINT—"Siege at Red River." Van Johnson, Technicolor.
EMORY—"Silver City." Color, and "Jungle Girl."
EMPIRE — "Wagons West." Color, and "Experiment Alcatraz."
EUCLID—"Hell's Half Acre." "Sea of Lost Ships."
FAIRFAX—"Long, Long Trailer." Lucille Ball. "Tropic Fury."
FULTON—"Abbott and Costello Meet Dr. Jekyl," "Back to God's Country."
GARDEN HILLS—Opening Today at 2:15. "Jubilee Trail."
GLEN—"White Witch Doctor." Technicolor. "Captive Girl."
GORDON—"Great Jesse James Raid." "The Marshall's Daughter."
GROVE—"Renegades." Color. "Glass Web." Edw. G. Robinson. Late show.
HILAN—"Lucky Me." CinemaScope. Color. Doris Day.
KIRKWOOD—"Elephant Walk." Elizabeth Taylor. Technicolor.
MADISON — "Three Young Texans." Color, and "Forbidden."
PLAZA—"King of the Khyber Rifles." Color. Cinemascope.
PONCE DE LEON — "Fair Winds to Java." "Kid From Broken Gun."
RHODES—"Lucky Me." CinemaScope. Color. Doris Day.
TECHWOOD — "Tarzan's Savage Fury." "Blackbeard The Pirate."
TEMPLE — "Seven Sinners." John Wayne. "Who Killed Doc Robbin."
TENTH STREET—"Million Dollar Mermaid." Color. "Tarzan's Peril."

Drive-in Theaters

BANKHEAD—"Pony Express." Color. "Tarzan and She-Devil."
PEACHTREE—"Ivanhoe." Robt. Taylor, and "Hurricane Smith."
PIEDMONT — "Long, Long Trailer" and "Cry of the Hunted."
ROOSEVELT — "Salome, Where She Danced" and "Tropic Fury."
SCOTT—"Ambush at Tomahawk Gap." "His Kind of Woman."
STARLIGHT—"White Witch Doctor." "Jesse James vs. Daltons."
STEWART—"Long, Long Trailer" and "Cry of the Hunted."
(54) FOREST PARK—"The Clown" and "Red River." John Wayne.
(12) LITHONIA-CONYERS — "Back to God's Country." "Riders to Stars."

Colored Theaters

ASHBY—"Pioneer Justice." Lash Ra-Rue. "Lady and the Bandit."
CARVER—"Kansas City Confidential." "Indian Uprising."
EIGHTY-ONE — "Stormy Weather." Snake in Person on Stage. "Fighting Lawman."
FORREST — "Passage West." John Payne. "Who Done It."
ROYAL—"Wicked Woman." Beverly Michaels. "Dangerous Crossing."
RITZ — "The Gunfighter." Gregory Peck. "Jalopy." Bowery Boys.

Dine and Dance

BILTMORE EMPIRE ROOM—Dine and dance to Wade Creager's music. Crystal Lounge from 5 p.m.
HENRY GRADY PARADISE ROOM—Nick Stuart's Orchestra and All-Star acts. At 1:15 and 9:45 Dogwood Lounge from 5 p.m.
JOE COTTON'S STEAK RANCH—Dining from 6 p.m. Dancing from 8:30 p.m. to music of Ted Weems and his orchestra.
CONTINENTAL ROOM (Clermont)—Floor shows at 10:30 and 12:30, featuring Red Thornton and Margie Walker.
GYPSY ROOM—Dining and dancing. Two floor shows nightly featuring all-star acts.
ZEBRA LOUNGE (Howell House)—Open from 3 p.m. Featuring Weela Gallez piano and mimic.

Amusement Park

LAKEWOOD PARK—Many Shows and Rides. Free parking and picnic grounds. Seven days a week.

Resource Pool Okayed By Egypt, Saudi Arabia

By KENNETH LOVE
New York Times News Service, Special to The Atlanta Constitution

CAIRO, June 11—Egypt and Saudi Arabia have agreed to pool their resources in war industries, armaments, defense and military training.

Maj. Salah Salem, minister of national guidance, said today that the step had been taken in accordance with terms of the Arab Collective Security Pact. Maj. Salem returned yesterday from a four-day visit to Saudi Arabia, during which he met King Saud.

The minister, who spoke at a press conference, is regarded by many as the No. 2 man in Egypt's ruling Army Junta behind Premier Gamal Abdul Nasser. He said the agreement would "render both countries as one as far as defense and all military questions were concerned."

Some observers were inclined to view with extreme caution so sweeping a statement that was unaccompanied by specific details.

It will not be known just what the agreement, which Maj. Salem indicated had been oral, means until more is learned about the practical measures decided on to support unity between both countries.

Egypt has been active recently in attempting to rally the Arabs against what is regarded as Western attempts to split them with offers of arms aid to individual countries. Iraq's acceptance of a United States arms offer and imminent practical defensive links between other Arab states, such as Lebanon and Syria, with the West have cost Egypt her one-time pre-eminence in the Arab world.

SUMMER SCHOOL
MARSH Business College
Announces OPENING OF 28TH SUMMER TERM
REGISTER NOW
DAY SCHOOL ......JUNE 14
EVENING SCHOOL...JUNE 15
Complete Business Courses in Secretarial - Bookkeeping Office Machines Higher Accounting and Business Administration
Special Courses for Non-High School Graduates Typing - Comptometer Spelling - Shorthand Business Mathematics
Refresher Courses in Specialized Subject
Pre-College Courses in Gregg Shorthand—Typing —Letterwriting
KOREAN VETERANS . . . your educational benefits may end during August, 1954. Investigate our full and part-time training programs.
Free Southwide Placement Service—Approved for Veterans
Write, Phone or Call in Person for Full Information
MARSH BUSINESS COLLEGE
322 Ivy Street, N. E. ALpine 6813

see
EDDIE ALBERT emcee
Saturday Night Revue
with
BEN BLUE and the
Sauter-Finegan Orch.
TONIGHT AT 8:00
WSB-TV CHANNEL 2

GEORGIA ART SUPPLY CO.
MOULDINGS
PICTURE FRAMES
PICTURES
MIRRORS
OPEN DAILY 8:00 TO 5:30
SATURDAYS TILL 1:00
AMPLE PARKING
280 GARNETT ST., S. W
CORNER SPRING

TONIGHT
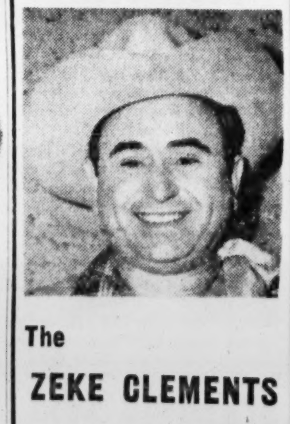
The ZEKE CLEMENTS Show
10:15
The Voice of the South
WSB RADIO

GROVE BE. 3336 NOW
"RENEGADES"—Evelyn Keyes
"GLASS WEB," Ed. G. Robinson

KIRKWOOD CR. 2642
TODAY THRU TUESDAY
"ELEPHANT WALK"
TECHNICOLOR
Elizabeth Taylor—Dana Andrews

RIALTO NOW PLAYING
CARNIVAL STORY

EUCLID AL. 3030 NOW
"HELL'S HALF ACRE"
"SEA OF LOST SHIPS"

ART P'TREE AT 13th EM. 3022
NOW PLAYING
THE GREAT "GILBERT AND SULLIVAN"
In color by TECHNICOLOR
Distributed thru UNITED ARTISTS

STARLIGHT DRIVE-IN THEATRE
MIDNIGHT SHOW TONIGHT
ON OUR WIDE SCREEN
"Cry of the Werewolf"
AND
"Soul of a Monster"

RHODES THEATRE EL. 7919
NOW THRU TUES.
GALA TECHNICOLOR MUSICAL
"LUCKY ME"
CINEMASCOPE
DORIS DAY
ROBERT CUMMINGS

NOW PLAYING DRIVE-IN THEATRES
BANKHEAD 3350 BANKHEAD HIGHWAY BE. 2811
On Giant MAGNASCOPE Screen!
"PONY EXPRESS"—Color
Charl. Heston—Rhonda Fleming
"Tarzan and the She-Devil"
PEACHTREE P'tree Blvd. at Chamblee 47-2010
"IVANHOE"—Color
Robt. Taylor—Elizabeth Taylor
"HURRICANE SMITH"
Color—Yvonne de Carlo
PIEDMONT PIEDMONT at LINDBERGH EX. 2211
"LONG, LONG TRAILER"
Lucille Ball—Desi Arnaz
"CRY OF THE HUNTED"
Barry Sullivan—Polly Bergen
ROOSEVELT Roosevelt Highway CA. 8714
"Salome, Where She Danced"
Technicolor—Yvonne de Carlo
"TROPIC FURY"
Richard Arlen—Andy Devine
SCOTT
"Ambush at Tomahawk Gap"
Color—John Hodiak
"HIS KIND OF WOMAN"
Robt. Mitchum—Jane Russell
STARLIGHT 2000 Moreland Ave. DI. 1661
ON NEW WIDE SCREEN
"WHITE WITCH DOCTOR"
Susan Hayward—Robt. Mitchum
"Jesse James vs. the Daltons"
STEWART STEWART at CLEVELAND CA. 4477
"LONG, LONG TRAILER"
Lucille Ball—Desi Arnaz
"CRY OF THE HUNTED"
Barry Sullivan—Polly Bergen
Dress AS YOU PLEASE

GROVE BE. 3336 LATE SHOW
"My Wife's Best Friend"
Ann Baxter—McD. Carey

HILAN EL. 1441 NOW PLAYING
NO ADVANCE IN PRICE
"LUCKY ME"
CINEMASCOPE — COLOR
DORIS DAY • ROBERT CUMMINGS

HELD OVER 4th WK.!
COOL LOEW'S
NOW! OPEN 9:00 A. M.
GREATER ON OUR WIDE-VISION SCREEN with Stereophonic Sound!
DAVID O. SELZNICK'S
"GONE WITH THE WIND"
Technicolor

FOX Now Showing
The last word in thrills made by the master of suspense . . .
ALFRED HITCHCOCK'S "dial M for Murder"
WARNERCOLOR
RAY MILLAND · GRACE KELLY · ROBERT CUMMINGS
—Added—
BUGS BUNNY CARTOON
WORLD WIDE NEWS
STANLEIGH MALOTTE at the Organ

Paramount NOW
The story of the stranger who dared a hundred miles of danger!
JOEL McCREA
MARI BLANCHARD
Technicolor
BLACK HORSE CANYON
Popeye Color Cartoon
Sports and News
Open Daily 11 A. M.

ROXY NOW
TAZA, SON OF COCHISE
ROCK HUDSON
TECHNICOLOR
BARBARA RUSH
PLUS
GYPSY COLT
EXCITING COLOR!

DANNY DEMETRY'S
Zebra Lounge
Direct N.Y. City
WEELA GALLEZ
Piano and Mimic
HOWELL HOUSE LOBBY

NOW PLAYING
Nick Stuart
THE MAN WITH THE BAND FROM MOVIE LAND
COTTON WATTS AND CHICK
SAVOIR FAIRES
TANZA and Her Tanzarettes
TWICE DAILY 1:15-9:45 P.M.
Luncheons from $1.
No cover — no admission for this show.
In the Dogwood Lounge, The Duo-Tones from 5 o'clock
Reservations CY. 4042
HENRY GRADY HOTEL
The PARADISE ROOM

TAKE A DRIVE—SEE PINE LAKE!
Out Memorial Drive to Rockbridge Road, Turn Right 1¼ Miles
Stop at PINE LAKE GRILL
OPEN DAILY . . . 11 A. M. TO 10:00 P. M.
CHANNEL CATFISH and HUSH PUPPIES ALL YOU CAN EAT $1.25
TRY OUR SOUTHERN FRIED CHICKEN—STEAKS—BAR-B-QUE
NO BEER—CHILDREN WELCOME—TEL. 43-9010

Georgia Eyes Prosecution In GI-Japanese Marriage

COLUMBUS, June 11 (AP)—The State of Georgia moved Friday to void the east-west marriage of a former Ft. Benning soldier and a Japanese divorcee and to prosecute the couple for violation of the state law against mixed unions.

Attorney Gen. Eugene Cook wrote the solicitor general of the local judicial circuit pointing out the violation and told him it was the solicitor's duty to file charges in the case.

But the bridegroom, Robert David Fisher, 30, and his bride, the former Tameko Kikushi Stayton, 27, apparently have left the state. Fisher was discharged from the Army just before or just after the wedding May 20 and give his forwarding address as 1624 W. Louden St., Philadelphia.

Reached at his Philadelphia home later, Fisher said he was "surprised" to hear that his marriage was being challenged because "they didn't say anything was the matter when we got married."

LODGE NOTICES

A called communication for Lakewood Council No. 10, R.&S.M., will be held Saturday, June 12, at 5 p.m. The eighth, ninth and tenth degrees will be conferred on a large class. Refreshments.
D. S. LEMMOND, Illus. Master.
W. H. MURDEN, Recorder.

A called communication of Oglethorpe Lodge No. 655, F.&A.M., will be held in the lodge room, 631 Seminole Avenue, N.E., Sunday, June 13, 1954, at 3 p.m. for the purpose of paying the last sad tribute of respect to the memory of our deceased Brother John Rhymes Cheatham Jr. All members urged to attend. Visitors welcome. By order of
GORDON L. MATTOX, W. M.
J. H. HOWARD, Secy.

LEGAL NOTICES

ADVERTISEMENT FOR BIDS

Sealed proposals for a summer air conditioning system and general contract work in connection with installation of air conditioning system, will be received by Mr. Ernest B. Davis, secretary and treasurer of the State Health Department, Room 306, State Office Building, Atlanta, Georgia, until 2:30 p.m. e.s.t., June 29, 1954, as follows:

For the installation of a summer air conditioning system in the Number 1 and Number 7 Hunter Street buildings, for the state of Georgia, Department of Public Health, and general contract work in connection with the installation of air conditioning system.

At the time and place noted above, the proposals will be publicly opened and read. No extension of the bidding period will be made.

Application for bidding documents, together with deposit of $25.00, should be filed promptly with the architect, A. Thomas Bradbury, 60 Fifth Street, NE., Atlanta, Georgia. Bidding material will be forwarded, shipping charges collect, as soon as possible. The full amount of deposit for one set will be refunded to each general contractor who submits a bona fide bid and return of such set in good condition within 10 days after date of opening of bids. All other deposits will be refunded with deductions approximating cost of reproduction of documents upon return of same in good condition within 10 days after date of opening of bids.

Contract, if awarded, will be on a lump sum basis. No bid may be withdrawn for a period of 35 days after date of opening. Bids must be accompanied by a bid bond in amount of not less than five per cent of the base bid. Performance and payment bond will be required in an amount equal to one hundred percent of the contract price.

The owner reserves the right to reject any or all bids and to waive technicalities and informalities.

By order of the secretary and treasurer of the state of Georgia, Department of Public Health.

ERNEST B. DAVIS,
Secretary and Treasurer.

CITATION—The United States District Court for the Northern District of Georgia, Atlanta Division. The United States vs. One 1951 Model Ford Pickup Truck, Motor No. E1E1-T23316, and 50,000-lb. Bags Domino Sugar. Civil Action No. 4888. By authority of an order entered in said cause I have seized and hold said property. Notice is hereby given to all persons having or claiming any interest in same to appear before said Court in Atlanta, Georgia, at 10:00 A.M. on June 28, 1954, to show cause why said property should not be forfeited to the United States for reasons set forth in said libel. Joe B. Harrison, UNITED STATES MARSHAL.

CITATION—The United States District Court for the Northern District of Georgia, Atlanta Division. The United States vs. 434 cases, more or less, of an article labeled in part: (case) "20 Lbs. Net Wt. Fewell's Select California Seedless Raisins." Civil Action No. 4883. By authority of an order entered in said cause I have seized and hold said property. Notice is hereby given to all persons having or claiming any interest in same to appear before said Court in Atlanta, Georgia, at 10:00 A.M. on June 28, 1954, to show cause why said property should not be forfeited to the United States for reasons set forth in said libel. Joe B. Harrison, UNITED STATES MARSHAL.

CITATION—The United States District Court for the Northern District of Georgia, Atlanta Division. The United States vs. 449 bottles, more or less, of an article labeled in part: (btl) "List No. 5001 100 Tablets Cal-I-Vite . . . Each Tablet Contains: Vitamin D . . . 200 USP Units." As a Dietary Supplement. Civil Action No. 4885. By authority of an order entered in said cause I have seized and hold said property. Notice is hereby given to all persons having or claiming any interest in same to appear before said Court in Atlanta, Georgia, at 10 a.m. on June 28, 1954, to show cause why said property should not be forfeited to the United States for reasons set forth in said libel. Joe B. Harrison, UNITED STATES MARSHAL.

SALE BY UNITED STATES MARSHAL. Pursuant to an order of Honorable Frank A. Hooper, United States Judge for the Northern District of Georgia, signed June 7, 1954, Civil Action No. 4717, Libel in Rem, will be sold to the highest bidder for cash, at General Services Warehouse, 221 St. Joseph Avenue, East Point, Georgia, on June 29, 1954, between the legal hours of sale, the following described property, to-wit: One 1949 Model Dodge Sedan, Automobile, Motor No. D30-81129. This 10th day of June, 1954. Joe B. Harrison, UNITED STATES MARSHAL.

SALE BY UNITED STATES MARSHAL. Pursuant to an order of Honorable Frank A. Hooper, United States District Judge for the Northern District of Georgia, signed June 7, 1954, Civil Action No. 4716, Libel in Rem, will be sold to the highest bidder for cash, at General Services Warehouse, 221 St. Joseph Avenue, East Point, Georgia, on June 29, 1954, between the legal hours of sale, the following described property, to-wit: One 1946 Model Chevrolet Panel Truck, Motor No. DBA-546911. This 10th day of June, 1954. Joe B. Harrison, UNITED STATES MARSHAL.

TREASURY DEPARTMENT, Office of Regional Commissioner, Internal Revenue Service, Alcohol & Tobacco Tax, Atlanta, Georgia. Date of publication, June 12, 1954. Notice is hereby given that one 1946 De-Soto Sedan, Motor No. 5824644, and one 1939 Plymouth Coach, Motor No. P11273904, with accessories, will be sold separately at public auction to the highest bidder for cash, at the General Services Administration Warehouse, 221 St. Joseph Avenue, East Point, Georgia, on June 22, 1954, at 10 A.M., pursuant to forfeiture under Section 3724, Internal Revenue Code. Louis E. Howell, Assistant Regional Commissioner.

CITATION—The United States District Court for the Northern District of Georgia, Atlanta Division. The United States vs. One 1953 Cadillac Coupe DeVille, Motor No. 53-62-03757. Civil Action No. 4893. By authority of an order entered in said cause I have seized and hold said property. Notice is hereby given to all persons having or claiming any interest in same to appear before said Court in Atlanta, Georgia, at 10:00 A.M. on July 6, 1954, to show cause why said property should not be forfeited to the United States for reasons set forth in said libel. Joe B. Harrison, UNITED STATES MARSHAL.

NOTICE TO X-RAY SUPPLY DEALERS

Sealed bids will be received by the State Purchasing Dept., 142 State Capitol, Atlanta, Ga., until 4:30 p.m. June 22, 1954 for X-ray films and chemicals, for the Ga. Dept. of Public Health. Specifications obtainable from the undersigned.
S. F. SKRINE.

I have made application to the city council for a transfer for a liquor store from 409 Marietta St. to 397 Marietta St. Hearing to be held next meeting.
JAMES G. PRATTIS.

I have made application to the City Council for a pool room license at 207 Spring St., NW. Hearing to be held next meeting.
MARVIN MITCHELL,
WALTER ADAMS

I have made application to the City Council for a retail beer license at 389 Wallace, NW. Hearing to be held next meeting.
MISCHA LEWIN.

I have made application to the City Council for a retail beer and wine license at 2066 Simpson Rd., NW. Hearing to be held at next meeting.
JESSIE LEE BUCKLEY.

I have made application to the City Council for a retail beer license at 3684 Roswell Rd., NW. Hearing to be held at next meeting.
R. E. SUDDATH.

FUNERAL NOTICES

Arthur, Mrs. Mary A.
Bailey, Mrs. John V. (Dovie)
Barber, Mr. J. Kiser
Brock, Mr. William D. Sr.
Butler, Mrs. Maggie Kendrick
Chapman, Mr. William Franklin (Buck)
Clark, Mr. Van
Coyne, Mrs. James Prince (Lessie Green)
Dickerson, Mrs. W. C.
Goss, Mrs. Georgia Ann Padgett
Hardy, Mr. Ralph W.
Hering, Mrs. William S. (Julia Word)
Kinne, Mrs. Charles B.
Lunsford, Mr. J. B. (Barney)
Mayfield, Mrs. P. M.
McDuff, Mr. John A.
Park, Mr. Earl
Pugh, Mrs. Minnie Townsend
Rodgers, Mr. Madison Florence
Shaw, Mr. Loney H.
Westmoreland, Mrs. John T. (Dora)
Whelchel, Mr. Oliver

WESTMORELAND — The friends and relatives of Mr. and Mrs. John T. Westmoreland, Mr. T. P. Crisler, Mr. and Mrs. R. S. Crisler, Mr. and Mrs. A. F. Crisler, Mr. S. I. Crisler, Mr. and Mrs. J. C. Crisler, Mr. and Mrs. S. M. Crisler, Mrs. Oma Rooker, Mr. and Mrs. J. L. Swillings and 16 grandchildren are invited to attend the funeral of **Mrs. John T. (Dora) Westmoreland** Saturday, June 12, 1954, at 2 o'clock from Dillon's Chapel. Dr. O. Norman Shands will officiate. Interment, Roswell City Cemetery. The following gentlemen will please act as pallbearers and assemble at the chapel at 1:45 p.m. Messrs: Hugh Rucker, Charles Rucker, Edward Upshaw, Charles Upshaw, Ernest Dickerson and Jimmie Crisler. J. Austin Dillon Company.

CLARK—Mr. Van Clark of Ellenwood, Ga., died Friday morning. Survived by his daughters, Mrs. Claude K. LaFoy, Mrs. J. A. Harper Jr.; son, Mr. Joel L. Clark; brother, Mr. Emmett Clark, and three grandchildren. Funeral services will be held Sunday afternoon at 2:30 o'clock from the Bethel Methodist Church, with remains placed in state at 1:30. Rev. Charles Tanner will officiate. Interment, churchyard. Pallbearers selected will assemble at church at 2:15. Howard L. Carmichael and Sons.

ARTHUR—The friends of Mrs. Mary A. Arthur, Mr. and Mrs. W. C. Pattillo of Hapeville, Ga.; Mr. J. G. Morris, Mr. D. E. Morris, 11 grandchildren and six great-grandchildren are invited to attend the funeral of **Mrs. Mary A. Arthur,** Saturday, June 12, 1954, at 11 o'clock from Dillon's Chapel. Rev. George N. McLarty Jr. will officiate. Interment in College Park Cemetery. Grandsons will act as pallbearers and assemble at the chapel at 10:45 a.m. J. Austin Dillon Co.

MAYFIELD—Mrs. P. M. Mayfield passed away Friday afternoon. Surviving are her husband; sons, Messrs. Sanford, Wilbur, Alvin and Marvin Mayfield; daughters, Mrs. H. B. Laster and Mrs. George Dalton; brothers, Messrs. John and Brice Sprayberry; one son-in-law, Mr. W. R. Peppers. Funeral plans later. Bishop and Poe, Fairburn, Ga.

FUNERAL NOTICES

LUNSFORD—Mr. J. B. (Barney) Lunsford, of Jackson, Ga., died June 10 in a private hospital. Survived by wife, four daughters, Mrs. Herman Stroud, Atlanta; Mrs. Frances Shockley, Gary, Ind.; Mrs. Garland Cook and Mrs. Herbert Ogletree, Jackson, eight grandchildren, one great-grandchild, four sisters, Mrs. L. M. Cowan, Atlanta; Mrs. Dove Fincher, Jackson; Mrs. Charlie Allen, Porterdale; Mrs. Nettie Thompson, Conyers; six brothers, Messrs. Glenn, Grady W. and J. P. Lunsford, McDonough; Messrs. Carl and Stedman Lunsford, Jackson; Mr. Walt Lunsford, Covington. Funeral services will be held Saturday afternoon, June 12, at 3:30 o'clock, from Sardis Church. Rev. M. O. Harrell and Rev. Joe Faulkner will officiate. Interment, churchyard. Nephews will serve as pallbearers and meet at the residence at 2:45. D. T. Carmichael & Sons.

McDUFF—Died Friday at a local hospital in Atlanta, Mr. John A. McDuff of Athens, Ga., in his 79th year. Surviving are sons, Mr. Paul McDuff, Augusta, Ga.; Mr. Harold McDuff, Atlanta; Mr. Warnell McDuff, Austell, Ga.; Mr. Lawrence McDuff, Douglasville, Ga.; daughters, Miss Margaret McDuff, Atlanta; Miss Charlotte McDuff, Hollywood, Calif.; sisters, Mrs. C. C. Starr, Commerce, Ga.; Mrs. Joel Seymour, Anderson, S.C.; eight grandchildren, several nieces and nephews. Remains will be carried Friday at 2 o'clock to Royston, Ga., where the funeral will take place Sunday at 3 o'clock, from the Cunningham - Pruitt Funeral Home, Rev. Homer Fussell officiating. Interment in Royston Cemetery. Awtry & Lowndes. (Athens, Royston and Hartwell papers please copy.)

DICKERSON — Funeral services for **Mrs. W. C. Dickerson,** Union Point, Ga., will be held today, June 12, 1954, at 10:30 a.m., at Bethesda Baptist Church, with remains placed in state at 9:30 a.m. Rev. Owen Duvall and Rev. Charles H. Cox will officiate. Interment, Bethesda Cemetery. Callaway Funeral Home, Union Point, Ga.

RODGERS—The friends and relatives of Mr. and Mrs. Madison Florence Rodgers are invited to attend the funeral services of **Mr. Madison Florence Rodgers** Saturday morning at 11 o'clock at the graveside in Greensboro (Ga.) Cemetery. Rev. Randy Hardeman will officiate. A. S. Turner & Sons.

BUTLER—Funeral services for **Mrs. Maggie Kendrick Butler** of Covington, Ga., will be held today (Saturday) at 11 a.m. from Covington Mill Methodist Church. Rev. Lee Anthony will officiate. Interment, Covington Mill Cemetery. J. C. Harwell & Son.

FUNERAL NOTICES

BARBER—Friends and relatives of Mr. and Mrs. J. Kiser Barber, Mr. and Mrs. William Guy, Mr. and Mrs. J. C. Barber, Messrs. Ross and Lewis Barber, Greenville, Ga., Rte. 1; Mr. and Mrs. George Crews, Mr. and Mrs. Ray Barber, Luthersville, Ga., Rte. 1; Mr. and Mrs. J. L. Barber, Mr. and Mrs. Kiser Barber Jr., Mr. and Mrs. Eugene Barber, LaGrange, Ga.; Mr. and Mrs. Charlie McDonald, Mr. and Mrs. C. A. Hayes, Atlanta; Mr. and Mrs. Milledge Cohen, Luthersville; Mr. and Mrs. Joe Barber, Grantville, Ga.; Mr. and Mrs. Bee Barber, Moreland, Ga.; Mr. and Mrs. Cleve Barber, Raymond, Ga.; Mrs. Tom Barber, Moreland, Ga., are invited to attend the funeral of **Mr. J. Kiser Barber** Saturday, June 12, 1954, at Bethel Baptist Church, Meriwether County, at 3 p.m. Rev. Tommy Thompson will officiate with interment in the church cemetery. J. U. McKoon & Son.

CHAPMAN—The friends and relatives of Mr. and Mrs. William Franklin Chapman, Mr. and Mrs. W. E. Chapman, Atlanta; Mr. and Mrs. Charles Chapman, Germany; Mr. and Mrs. Bruce Brantley, Smyrna, Ga.; Mr. and Mrs. C. E. Chapman, Mr. and Mrs. Robert Chapman, Mr. and Mrs. Harry E. Wallace, Rev. and Mrs. H. G. Smith, Mrs. Annie May Agan, Mrs. Jewell Sanders, Mr. and Mrs. T. J. Chapman of Atlanta, the grandchildren, nieces and nephews are invited to attend the funeral of **Mr. William Franklin (Buck) Chapman** Sunday, at 3 o'clock, from the chapel. Rev. Homer G. Smith officiating. Pallbearers selected assemble at the chapel at 2:45. Interment, Crest Lawn, Inc. Awtry & Lowndes.

COYNE — Funeral services for **Mrs. James Prince (Lessie Green) Coyne** will be held Saturday morning at 10 o'clock at Trinity Chapel. Rev. Edward Jussely will officiate. Interment in Decatur Cemetery. The following gentlemen will serve as pallbearers: Mr. L. A. Ireland, Mr. Claude Blount, Mr. Johnny Harper, Mr. H. E. Thermon, Mr. W. S. McGuire, Mr. Gordon Arbery. A. S. Turner & Sons.

SPRING HILL
H. M. Patterson & Sons

WHELCHEL — Funeral services for **Mr. Oliver Whelchel** will be held Saturday, June 12, 1954, at 11 o'clock at Beecher Hills Baptist Church with remains placed in state at 10 o'clock, the Rev. Clarence F. Sessions, Dr. O. Norman Shands officiating. Interment, Westview. The pallbearers will be: Mr. Carlton A. Whelchel, Mr. Jack D. Whelchel, Mr. Edgar T. Haynie, Mr. Mert T. Sweeney, Mr. Harry L. Berman, Mr. James W. Boyd.

HERING—Mrs. William S. (Julia Word) of 26 Clinton Rd., Glenn Ridge, N.J., died June 10, 1954. Surviving are her husband, sister, Mrs. J. L. Pasley, Atlanta. Interment services will be held Monday, June 14, at 3:30 o'clock at Oak Hill Cemetery in Griffin, Ga., the Rev. Richard Simpson officiating. The remains will lie in state at Spring Hill Sunday.

SHAW—Mr. Loney H., of 745 Boulevard, NE, died June 11, 1954. Surviving are his wife; son, Mr. Howard Shaw; sisters, Mrs. Paul Miller, Mrs. Jack Rivers, Fairburn; Miss Irma Shaw, Fairburn; brothers, Mr. Jim Shaw, Fairburn; Mr. Idus Shaw; grandson, Mr. Robert Shaw; several nieces and nephews.

FUNERAL NOTICES

GOSS—Mrs. Georgia Ann Padgett Goss, age 79, died in Marietta Friday morning. Survivors are her husband, Mr. A. J. Goss, Marietta; two daughters, Mrs. M. E. Hobson, Talking Rock; Mrs. Ethel Howard, Marietta; three sisters, Mrs. George Turner, Jasper; Mrs. Bob Turner, Cumming, Mrs. Dora Greer, Ellijay; two brothers, Mr. Jeffie Padgett, Brookville, Fla.; Mr. Bartley Padgett, Texas; four grandchildren, five great-grandchildren; several nieces and nephews. Funeral services will be held at 2:30 p.m. June 12, 1954, in Hill Street Baptist Church, Rev. Tom Smith officiating. Interment, Kennesaw Memorial Park Cemetery. Gentlemen selected to serve as pallbearers are requested to meet at the residence, 117 Clay St., at 2 p.m. Albert M. Dobbins Funeral Home Marietta.

PUGH—Mrs. Minnie Townsend Pugh of Star Rte., Gainesville, (Liberty Community, Dawson County) died Friday, June 11, 1954. Surviving are sons, Mr. Toy Dean Pugh, Rte. 1, Cumming; Mr. James H. Pugh, Mr. George S. Pugh, both of Star Rte., Gainesville; Cpl. Charles T. Pugh, U. S. Army, Korea; daughters, Mrs. Evelyn Smith, Rte. 1, Dougherty; Mrs. Mazelle Holbrook, Mrs. Iris Stewart, both of Norfolk, Va.; Mrs. Mardell Townley, Star Rte., Gainesville; Mrs. Geraldine Martin, Rte. 7, Gainesville; brother, Mr. George R. Townsend, Star Rte., Gainesville; sister, Mrs. Dessie Cain, Rte. 1, Cumming; Mrs. Daisy Whitmire, Rte. 5, Gainesville; Mrs. Alma Owen, Star Rte. Gainesville; Mrs. Julia Locke, Rte. 1, Cumming; Mrs. Bell Yarbrough, Crawford, Ga.; Mrs. Evie Smith, Rte. 2, Athens, and seventeen grandchildren. Funeral services will be held this (Sunday) afternoon, June 13, 1954, at 2 o'clock, at the Liberty Baptist Church, Rev. C. B. Gazaway will officiate, assisted by Rev. Henry Warren and Rev. Walter Haynie. Interment, Church Cemetery. Ward's Funeral Home, Gainesville, Ga.

BAILEY — The friends and relatives of Mr. and Mrs. John V. Bailey, Mrs. Rowe Bagley, Mrs. Montie Bagley, Mrs. Dewitt Bagley, Mr. Elton Bailey, Mr. Gladston Bailey, Buford, Ga.; Mr. Elbert Bailey, Atlanta; sisters, Mrs. T. H. Ogle, Gainesville; Mrs. L. C. Brogdon, Buford; Mrs. Roe Chatham, Norcross; Mrs. Lonnie Allen, Atlanta, 12 grandchildren, six great-grandchildren are invited to attend the funeral of **Mrs. John V. (Dovie) Bailey** Sunday at 3 o'clock from Sugar Hill Baptist Church, Rev. Clyde Raines officiating. Ingram Funeral Home.

PARK—Died Friday at a local hospital, **Mr. Earl Park,** of Sylvester, in his 19th year. He is survived by his parents, Mr. and Mrs. Earl Park Jr. Remains will be carried to Sylvester for funeral and interment. Awtry & Lowndes.

AWTRY & LOWNDES
FUNERAL DIRECTORS
Free Parking Ambulance WA. 7066-67

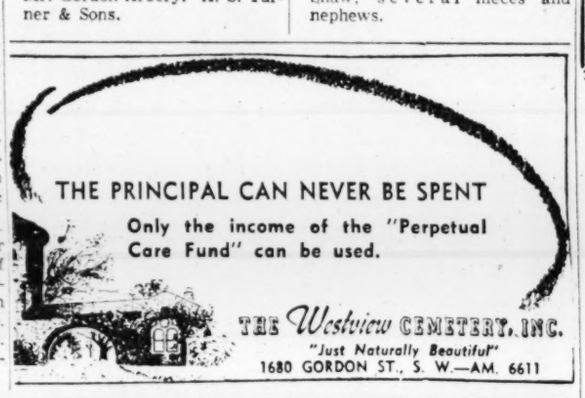

(COLORED)

BENJAMIN—Mr. Willie B. Benjamin, rear of 380 Cain St. The friends and relatives of Mr. Willie B. Benjamin, the husband of Myrtis Benjamin, the father of little Carlton Benjamin and Willie B. Benjamin Jr.; the son of Mr. and Mrs. Lewis Benjamin, Rev. G. B. Benjamin and family, Mr. and Mrs. Levi Benjamin and family, Mr. and Mrs. Ollie Benjamin, Mr. and Mrs. Grant Benjamin and family, Mrs. Annie Bell Sims and family, Mr. and Mrs. Lucius Likely and family, Mr. and Mrs. Leonard Rutherford, Rev. H. Bussey and family of Atlanta, Ga.; Rev. C. L. Benjamin and family of Vienna, Ga.; Mr. and Mrs. Paul Benjamin, Mr. and Mrs. W. B. Baskin of Chicago, Ill.; Mr. and Mrs. John Bass and family, Mr. and Mrs. Gould of Ouido, Fla., other relatives and friends are invited to attend the funeral of **Mr. Willie B. Benjamin** Sunday, June 13, 1954, at 1:30 p.m. from St. Luke Baptist Church, Rev. N. T. Walker and others officiating. Interment, Washington Park Cemetery. Flower ladies and pallbearers are requested to assemble at 370 Cain St., NE, at 12:45 p.m. Houston Funeral Home, 173 Pine Street, NE.

DAVIS—Mrs. Sadie Davis of 299 Piedmont Ave., NE. The friends and relatives of Mrs. Lillie Davis, sister; Mr. Earnest Davis, brother, of Chicago, Ill.; Mr. and Mrs. Marion Jackson and family are invited to attend the funeral of **Mrs. Sadie Davis** today (Saturday) at 2 p.m. from our chapel, Rev. J. R. Hurley officiating. Interment, Southview. Hines Funeral Home, 218 Boulevard, NE.

BROOKS—The friends and relatives of Mrs. Josie Brooks, mother, are invited to attend the funeral of **Miss Viola Brooks** Sunday, June 13, 1954, at 2 p.m. from Sylvester Baptist Church, Ellenwood, Ga., the Rev. M. E. Evans officiating. Interment, churchyard. The cortege will leave the residence, 512 Holcomb St., East Point, Ga., at 1 p.m. Pollard Funeral Home.

BAILEY — Funeral services for **Mr. Spence Bailey,** husband of Mrs. Clayton Bailey, of Rte. 1, Newnan, Ga., will be held from our chapel, 25 East Broad St., at 3 p.m., Sunday, Rev. Reeves officiating. Interment, East View Cemetery. Roscoe Jenkins, mortician, Newnan, Ga.

(COLORED)

MORRIS—Mrs. Hattie Morris of 704 Tifton St., NW. The friends and relatives of Mr. Willie Morris, husband; Mrs. Bessie Arnold of Atlanta, Mr. and Mrs. John Maddox of Birmingham, Ala.; sisters; Mr. Willie Willis, Mr. and Mrs. Bud Lee Willis and family, Mr. Juiett Willis and son, all of Rayle, Ga., brothers; Mrs. Dorothy Adams and family of Cuthbert, Ga.; Mr. and Mrs. Ed Fulger of St. Augustine, Fla.; Mr. and Mrs. Caleb Morris of Hartford, Conn.; Mr. and Mrs. Scott Hill and family, Mrs. Annie Will McClinton and family of Atlanta; Mr. and Mrs. Johnnie L. Bell of Birmingham, Ala.; Miss Gertrude Willis of Atlanta, are invited to attend the funeral of **Mrs. Hattie Morris** tomorrow (Sunday) at 1 p.m. from Pleasant Grove Baptist Church, Rayle, Ga., Rev. Paige officiating, assisted by Rev. Duncan Bell. Interment, churchyard. The cortege will leave from the chapel at 9:30 a.m. Hanley's Bell St. Funeral Home.

WHITE—Mrs. Sallie Henry White of No. 2 Mason Circle (Armour Station). The friends and relatives of Mr. John Henry Sr., Mr. and Mrs. John Henry Jr., Mr. and Mrs. Lee Henry, Mrs. Leola Butler, Miss Johnnie Mae Henry and other relatives are invited to attend the funeral of **Mrs. Sallie Henry White** Sunday, June 13, at 3:30 p.m. from Mason Chapel Baptist Church (Armour Station), Rev. S. S. Kelly officiating. Interment, churchyard. Hines Funeral Home, 218 Boulevard, NE.

BLACKMAN—Friends and relatives of Mr. Arthur Blackman and family of 1438 Hamilton Rd., are invited to attend the funeral of **Mrs. Minnie Blackman** Sunday, June 13, 1954, at 2 o'clock at the Leethe Hill Methodist Church, with the pastor officiating. Interment, Southview Cemtery. Mackey & Wilson, LaGrange, Ga.

SWINT—Mr. William Swint of 370 Hilliard Place, NE. Apt. 1, husband of Mrs. Dortha Swint and son of Mrs. Eula Swint and the late Mr. Gilbert Swint passed June 10, 1954. Funeral announced later. Haugabrooks.

EVANS—Little John Evans of Rt. 4, Marietta. Graveside services will be held today at 2 p.m. from Bethel Cemetery, Hanley Co., Marietta.

(COLORED)

KELLEY—Mrs. Frances Kelley of 638 N. Main St., Madison, Ga. The friends and relatives of Mrs. Frances Kelley, the wife of Mr. Will Kelley, the mother of Mr. and Mrs. Robert Booker, Madison, Ga.; Mr. and Mrs. George McDaniel, Mr. and Mrs. Willie Shaffer of Indianapolis, Ind.; the grandmother of Mr. and Mrs. John Boswell of Miami, Fla.; Mr. and Mrs. John Willie Jackson, Mr. Bobby Kelley, Mr. Aaron Booker, Miss Thelma Kelley of Madison, Ga.; Mr. John Pettigrew of Indianapolis, Ind. are invited to attend the funeral of **Mrs. Frances Kelley** at 2.30 p.m. Sunday, June 13, 1954, from the Indian Creek Baptist Church, Madison, Ga. Rev. J. C. Ingram and others officiating. Interment, churchyard. Mapp Funeral Home.

HOLLINGSWORTH — Mrs. Mattie Belcher Hollingsworth, the mother of Mr. and Mrs. Frederick Gaither of Cleveland, Ohio; the sister of Mr. Ulise Belcher of Oxford, Ga., and Mr. and Mrs. L. H. Hill of Atlanta, Ga., passed away in Cleveland, Ohio, June 10. Funeral services will be held Tuesday, June 15, 1954, at 2 p.m. from Cora Methodist Church, Cleveland, Ohio. Burial will be in Cleveland, Ohio. Condolences may be sent to Mr. and Mrs. L. H. Hill, 657 McGruder St., NE, Atlanta, Ga. Cox Bros.

CODY—Mr. Walter Lee Cody of 333 Eugenia St., SW. The friends and relatives of Mrs. Mamie Smith (mother), Mr. J. C. Cody (brother), Miss Josephine Cody (sister), Mrs. Gennett Cannon (aunt), and a host of other relatives are invited to attend the funeral of **Mr. Walter Lee Cody** today at 11 a.m. from our chapel. Elder Davis officiating. Interment, Chestnut Hill. Hines Funeral Home, 218 Boulevard, NE.

MOSS—Mrs. Josephine Moss, the mother of Ted and M. C. Moss, passed June 9, 1954. The friends and relatives are invited to attend her funeral Sunday, June 13, from Shiloh Baptist Church, McDonough, at 2 p.m. Rev. Ralph Norwood will officiate. Interment, City Cemetery. Speer & Speer.

DIXON—Little Sheley Dixon, the daughter of Mr. and Mrs. Robert Dixon of 182 John Hope Drive, Apt. 165, passed June 11, 1954. Her funeral will be announced by Ivey Brothers, morticians.

(COLORED)

WASHINGTON—The friends and relatives of Mr. and Mrs. Henry Washington and son, Indianapolis, Ind.; Mr. and Mrs. George Washington Vinson, N. J.; Mrs. Mattie Wright, Mr. and Mrs. Charlie Washington, Mr. and Mrs. Will Rogers, Mrs. Mary George Harris, Mr. and Mrs. Artie Maxwell and family, the Miller family, all of Marietta; Malone family of Smyrna, Miss Alice Coleman and family, Atlanta, are invited to attend the funeral of **Mrs. Eliza Washington** Sunday, June 13, 1954, at 2:30 p.m. from Cole St. Baptist Church, Rev. R. F. Matthews and others officiating. Interment, Mountain View Cemetery. Gentlemen selected as pallbearers and flower ladies please assemble at our chapel at 1:30 p.m. Marietta Funeral Parlor.

GRESHAM—Mrs. Florence Gresham, the wife of Mr. Freddie Gresham of East Point, Ga., 307 Furman Ave. The friends and relatives are invited to attend the funeral of **Mr. Freddie Gresham** Saturday, June 12, 1954, at 2 o'clock at Neriah Baptist Church. Left to mourn, two daughters, Miss Mary Ann Gresham and Annette Gresham; sister, Mrs. Lizzie Haygood and family. All pallbearers and flower girls meet at the church at 1:30 p.m., Rev. M. L. Sewell officiating. Interment, College Park. Lige Sims Funeral Home.

SMITH—Mr. William Smith of 2933 Cheshire Bridge Rd. The friends and relatives of Mr. and Mrs. William Smith and family are invited to attend the funeral of **Mr. William Smith** Sunday, June 13, at 1 p.m. from the Piney Grove Baptist Church (Buckhead), Rev. F. L. Taylor officiating. Interment, churchyard. Murdaugh Bros. Morticians. 71 Piedmont Ave., NE.

DIX—Mr. Surlester Dix, of McDaniel St., Atlanta, Ga., passed June 10, 1954. The friends and relatives are invited to attend his funeral tomorrow (Sunday), June 13, 1954, at 3 o'clock at Zion Hill Baptist Church, Newnan, Ga., Rev. W. M. Parks officiating. Interment, Eastview Cemetery. Sellers Bros. Newnan.

TAYLOR—Little Johnnie Mae Taylor. Graveside funeral services will be held today at 10 a.m. at Chestnut Hill Cemetery. Hines Funeral Home, 218 Boulevard, Northeast.

(COLORED)

GLOVER—Mrs. Oppie Glover, 210 Currier St., NE. The friends and relatives of Mrs. Oppie Glover, the wife of Mr. Carey Glover, the mother of Mrs. Mattie Mae Thomas, Mrs. Martha Hughes, Mr. Carey Glover Jr., Master Edward Lee Glover, the grandmother of little Miss Lena Mae Rachel, sister of Mrs. Mary Gallimore, and Mrs. Annie Hardy are invited to attend the funeral of **Mrs. Oppie Glover** Sunday, June 13, at 2 p.m. from Friendship Baptist Church (Linden Ave.), Rev. W. M. Henderson officiating. Interment, Chestnut Hill Cemetery. Pallbearers and flower ladies are asked to please meet at the residence at 1:15 p.m. Hines Funeral Home, 218 Boulevard, NE.

ROLAND—Mr. Wilbert Roland of 139 Anderson Ave., SW, passed June 11, 1954. Friends and relatives of Mr. and Mrs. Alex Roland, Mr. and Mrs. Berry Neely, Mr. and Mrs. John Brooks of Atlanta, Ga.; Mr. and Mrs. Sam Roland, Mr. and Mrs. Bishop Roland, Chattanooga, Tenn.; Mr. and Mrs. George Roland, Hickory, N. C.; Mr. and Mrs. Major Roland, Mr. and Mrs. Willie Lewis, Madison, Ga.; Mrs. Maggie Rigsby, Lake Alfred, Fla.; Mrs. Frannie Norris, Indianapolis, Ind., are invited to attend the funeral of **Mr. Wilbert Roland** Sunday, June 13, 1954, at 1:30 from Mt. Zion Baptist Church, Greensboro, Ga. Interment, churchyard. The body will be shipped Sunday morning at 9:25 a.m. Ivey Bros., morticians.

JOINER—Friends and relatives of Mrs. Janie Joiner and family of 115 Wright St., are invited to attend the funeral of **Mr. Homer Joiner Sr.** Sunday, June 13, 1954, at 3:30 o'clock at New Hope Baptist Church, Lafayette, Ala., with the pastor officiating. Mackey & Wilson, LaGrange, Ga.

ALLEN—Mr. Yancey Allen, 257 Brown St., NW, the son of Mr. Horace Allen, the brother of Mr. Alfred Allen, Mrs. Sadie Ferry, Mrs. Louise Ross, passed June 11, 1954. Funeral Announced later. McDay Funeral Home, 171 Auburn Ave.

(COLORED)
CARD OF THANKS

I wish to thank my many friends and neighbors for their kind expressions of sympathy, flowers and use of cars during the recent death of my husband, Mr. Arthur Johnson of 188 Walnut St., NW; also the military escorts of the Washington Park area and Sellers Bros. Funeral Home for services rendered.
MRS. MARY BELLE JOHNSON,
Wife.

TO PLACE YOUR WANT ADS
Just Spell "W-A-N-T A-D"
(WA. 6823) on Your Dial

COMMERCIAL LINE RATES
(Applies Within State of Georgia)
1 time Sunday .....38c per line
1 time Daily .....37c per line
3 consecutive times (ea. day) 50c per line
7 consecutive times (ea. day) 46c per line
30 consecutive times (ea. day) 41c per line
(5% Discount for Cash)
Minimum ad accepted two lines.

TRANSIENT WORD RATES
1 time Daily (both papers) or Sunday .....10c per word
3 times consecutive, Daily (both papers) or Sunday 9c per word
7 times consecutive, Daily (both papers) and Sunday 8c per word
(5% Discount for Cash)
Minimum ad accepted 10 words.

GENERAL WANT AD RATES
(Applies Outside State of Georgia)
Sunday .....$1.00 per line
Daily .....95c per line
(2% Cash Discount)
Minimum ad accepted two lines.
DAILY: All want ads appear in both the daily Constitution (morning), and daily Journal (evening) in consecutive issues of morning and evening and shall be measured and billed as a single advertisement.
Office hours at 8 a.m. to 6 p.m., Monday through Saturday.

DEADLINES
Monday: 5:45 p.m. Saturday. Tuesday through Saturday: 6 p.m. previous day. Sunday: 5 p.m. Friday for all mail editions; 12:00 noon Saturday for final home edition.

ERRORS
Errors in classified advertising should be reported immediately as The Journal-Constitution will not be responsible for more than one incorrect insertion. Atlanta Newspapers, Inc., will not be liable for any error in advertisements to a greater extent than the cost of the space occupied by the item in the advertisement.

MONDAY CANCELLATIONS, CORRECTIONS
May be made on Sundays between the hours of 4 p.m. and 6 p.m. Please call WA. 5050—Extension 318.

WHEN CANCELING A WANT AD—
Be certain to ask for your cancellation number. This is your record and it is important that you have it in the event of any misunderstanding or adjustment.

Spell "WANT AD" on your dial
PHONE WA. 6823

ANNOUNCEMENTS

Cemetery Lots and Crypts 6

6-GRAVE LOT, Crestlawn Cemetery. Present value, $600. Will sell for $400 for quick sale as owner has moved from city. FRanklin 4100.

2 PAIRS, side by side, companion Crypts, near Chapel, at Westview, to settle an estate. WA. 1671, Ext. 216.

BARGAIN — Leaving town, make offer. Two 4-grave lots, Westview. ATwood 3907.

WESTVIEW, 4-gr

Building—General Repairs

HOME IMPROVEMENTS

ALL TYPES of repairs, rooms and porches built, concrete drives, basements, underpinning and block walls painting, papering and floor sanding. Small monthly payments. Guilatte Contracting Co., RA. 6489.

EXPERT PAINTING
BUILDING, REPAIRS
FREE ESTIMATES
CALL AL. 9437
EASY TERMS

CARPENTER work, porches enclosed, porches built, painting, cement work, sills replaced, floors leveled, work guaranteed. FHA terms. CA. 5590.

CALL US for a reliable contractor. Also building material. Free estimates made. Ben Hill Lumber & Supply Co., Inc., AM. 7711.

CALL Anderson-McGriff for carpenters, painters, roofers, lumber, building materials. 36 months to pay. ELgin 4426.

ROOFING, gutters, painting, plumbing, concrete walkways. No charge for estimates. FR. 5948.

FOR all bldg. repairs, awnings, glass jalousies, FHA terms, AM. 7778.

FOREST CONSTRUCTION CO. CALL FA. 9758, ANY TIME.

ARCHITECT SERVICE (PLANS). $10. DI. 9400.

Air-Conditioning

YORK ½-ton window room air-conditioning unit, slightly used, $150. Terms if desired. ADVANCED REFRIGERATION, INC., 394 SPRING, N.W. WA. 9661.

CARRIER WEATHERMAKERS Sales and Service AL. 0726

Bed Renovating

ATLANTA'S LEADING RENOVATORS. 1-DAY SERV. McDANIEL MATTRESS CO., CY. 8526.

SUPERIOR MATTRESS. High grade renovating. Also living room suites upholstered. ELgin 9424.

Carpenter Work

WILL DO CAPENTER AND REPAIR WORK. 25 years' experience. AMherst 3002.

CARPENTRY, screening, sills replaced, porches enclosed. Reasonable. BE. 8438.

FIRST-CLASS CARPENTER—No job too large or too small. AL. 2865.

PAINTING, carpenter work. White labor; all work guaranteed. LA. 6702.

ROOMS, porches; sills replaced, screen painting. Turman, AL. 6734.

LARGE or small jobs by the hour or contract. ELgin 5617.

FOR building, screening, cabinets and repairs. DI. 3296.

Cement Work—Waterproofing

DRIVEWAYS

BASEMENTS, PATIOS & WALKS FHA TERMS—No down payment. Free est. J. A. Beecham, EV. 7796.

DRIVEWAYS, parking areas, asphalt and concrete. Free est. No down payment. Acme Driveway Co., EV. 1414—Night MA. 9505.

BASEMENT walls, drives, garages, patio. Anything in cement work. Reasonable. Free estimates. CAlhoun 6777.

WET BASEMENTS MADE DRY
PIONEER WATERPROOFING CO
EXchange 6655

DRIVEWAYS and all types of concrete work a specialty. Free estimates. Terms. DE. 2707.

JOE HUNT—47-3456
DRIVES, BSMTS., BLOCKS, ETC.

DRIVEWAYS, patios, walks, basements graded and concreted. Logan, EV. 4711.

DRIVEWAYS, basements, founda., etc. Free est. B. F. Sears, DI. 3439.

DRIVEWAYS, porches, steps, basement floors, etc. Free est. CR. 9555.

DRIVEWAYS, basements, etc. FHA terms. Lashley, EV. 6140, 47-3461.

CONCRETE block, brick and cement work. Call DL 7651.

Electrical Work

IS YOUR wiring system safe? Avoid accidents. We re-wire old houses. No money down, 1-10 yrs. to pay. 8:30 to 4 AL. 4815; night, AT. 5165.

Floor Finishing

FLOOR sanding and finishing, asphalt rubber, plastic tiles, linoleum. Call Callaway, DI. 6131; AL. 3071.

BEAUTIFUL floor refinishing. Careful work, best materials. Free estimates. Mitchell, AT. 9821.

FLOOR SANDING—Expert mechanics. Reas. J. C. Callaway, EV. 8211.

SANDING, FINISHING AND TILE. CLEMENTS BROTHERS. DI. 2868.

OLD floors made new. Call R. R. Smith FA. 4765, any time.

Grading—Excavating

BULLDOZERS AND PAN-LOADER. LAKE DAMS, YARD JOBS, STREETS, TREES AND STUMPS REMOVED. FILL DIRT. NEW EQUIP. FREE ESTIMATES. CALL MILTON MAYESKE, FA. 6624 DAY OR NIGHT.

BULLDOZER WORK — GRADING SMALL jobs a specialty. New mach. Work guar. Edwin Wallace, EV. 9183.

BULLDOZER WORK. $7 hour. Yard jobs, driveways, basements. VErnon 7194.

Hauling

RUBBLE, fieldstone, sawdust, sand, topsoil or stone, fill dirt. DI. 7131.

LIGHT hauling, day, night. Reasonable rates. Insured. FR. 2395.

FILL dirt, gravel and hauling truck by hour. DI. 2897; DI. 1892.

RICH topsoil, gravel, rubble, fill dirt, bldg. stone, etc. EV. 9183.

SAND, top soil, fill dirt, cotton mote. Reasonable. CR. 8729.

BLACK woods soil. The best you can buy. CH. 7327.

FOR LIGHT hauling, day or night, call DI. 3137.

Landscaping—Tree Service

COW MANURE
ROTTED, PULVERIZED
BROWNLEE & LIVELY
EXCHANGE 1568

GI JOE tree expert. Trees pruned. Fertilized and topped and removed. All work guaranteed. Fully insured. EXchange 1888.

RICH topsoil, grading, yard work, grassing, shrubbery, flagstone, rock work, rock gardens. EX. 2122.

AJAX tree experts, tree surgery and removing. Free estimates. All work guaranteed. Call AT. 0435.

LANDSCAPING, grading and plowing. Reasonable prices. Free estimates. AM. 4978.

BOXWOODS, top soil, rock walls, plowing, sowing yards, centipede grass. MA. 5444.

YARDS plowed, raked and fertilized, grass planted, tractor work. CAlhoun 6777.

GRADING, planting, complete yard service. Flagstone, rock work. DI. 1617.

WOODS topsoil, gravel, rocks, flagstone and grading yards. CH. 3017.

EXPERT TREE removal. Fully insured. Taylor Tree Serv., FR. 1706.

L'SCAPING, planting, rk. and cement wk. FHA. BE. 4564. Jack Burgess.

WE DO all types landscaping. Years' experience. CR. 4988, DE. 1797.

Painting and Papering

INT., EXT. painting, papering. General repairs. FHA terms. No down payment. Free estimates. Work guaranteed. Mr. Dupree, AT. 2181.

FOR better painting and wall papering, residential and commercial. A-1 references. Fred Holland, LA. 1492.

OUTSIDE-INSIDE PAINTING
Small monthly payments, white labor. AM. 1642 days; RA. 6553 evenings.

SUPER KEMTONE paint, papering $16 rm., up. Material furnished. Plastering. Robt. Webb, RA. 9076.

SHERWIN-WILLIAMS CO.
WILL recommend a reliable painter paper hanger or contractor.

PAPRING-PAINTING—Lowest prices. Do my own work. White. Work guaranteed. CR. 5231.

PAINTING, papering, carpentering. White labor, lowest prices. Guaranteed. Dixie 2020.

GUARANTEED plastering, painting, papering, floor sanding. Call John, WA. 6544.

PAPERING, painting. Lowest prices. White labor, work guaranteed. CYpress 3243.

RMS. papered, $10 up. Painting. Work guaranteed. Harvey Lee, FR. 5691.

RMS. papered, $10; Kem-Toned, $5. Ptg., plast. Elijah Webb, RA. 5090.

PAINTING, p'p'ring, gen. rprs. All wk. gntd. C. F. Dedmon, VE. 3338.

PAINTING, papering, floor sanding. Small monthly payments. RA. 6489.

WALLPAPERING, painting, plumbing. Low prices. MA. 8713; CY. 0208.

WHITE reliable painters (Non-drinkers.) Free estimates. Call DE. 7022.

PAPERING, $10 room up, painting, white labor. Smith, ATwood 5334.

WOULD LIKE to paint your home. G. J. Morris, CR. 7581 after 5.

GENERAL PAINTING
Call J. J. Real, AM. 3428.

5 RMS. Kem-Toned, $60, material furn. Merritt, FA. 5464.

IF YOU want a good paint job or papering call AM. 1260.

Plastering

PLASTERING, stucco, cement, carpentering, papering, painting. Work guaranteed. ROBERT GASTON, WA. 6358.

PLASTERING and patch work, white labor. Paul Brush, EVergreen 5685.

PLASTERING, patch work a specialty. Merritt, MA. 8209; CR. 2755.

Plumbing

MUIRHEAD & Son Plumb. Co., remodeling water htrs. Rprs. FR. 2484.

GEORGIAN HILLS Plumbing Co. serving the Northside. EX. 1289.

Roofing and Guttering

ROOFS repaired—reroofing, siding, gutters cleaned, painted, repaired, chimneys cleaned and repaired. J. H. KINARD ROOFING CO., RA. 8243, day or night.

PROMPT RELIABLE REROOFING. ROOF REPAIRS. CARL STROUD. 505 Holderness St., SW. RA. 2081.

ROOF LEAKS STOPPED, $3. John Rawlins, day or night. AT. 3000.

GUARANTEED roof repairs. Quick service day or night. VErnon 9978.

Septic Tanks

Septic Tanks Cleaned
$15 AND UP. Repaired and installed. Chas. W. Seagrave Jr., CH. 6663; BE. 6991.

SEPTIC TANKS cleaned, installed, repaired. J. C. Rary, EL. 3533.

EDUCATIONAL

Private Instructions 45

TUTORING — Elementary, high school. Eng. and arith. classes, previewing next year's work. Vanderbilt and Tulane graduate. CR. 8714.

Schools and Colleges 46

HIGH SCHOOL AT HOME
AMERICAN SCHOOL
CHARTERED 1897
56 YEARS SUCCESSFUL OPERATION

OUR graduates have entered over 500 colleges. Write for free booklet. Dept. "A." Box 1998. Atlanta, Georgia.

FOR STEADY employment LEARN BEAUTY CULTURE. Full-time or part-time day class for shift workers. Call or write MOLER COLLEGE, 34½ Marietta St., ALpine 3209.

EMPLOYMENT

Help Wanted—Male 47

WANTED

BY HOLLAND FURNACE CO. "World's Largest Installers of Home Heating and Air-Conditioning Equipment."

56 MEN to learn the heating business.

WE WILL teach you organization, salesmanship, management and engineering. Lack of education, physical ailments or advanced age no handicap.

INTERVIEWS with division manager Sat., June 12th from 9 a.m. to 9 p.m.

NO phone calls, please.

APPLY at 526 Ponce de Leon Ave., Northeast.

WANTED AT ONCE, experienced sprinkler fitters. Write to Mr. T. E. Ragan, P. O. Box 85, or call 7-6913, or 8056. High Point, N.C.

MAN AND WIFE
EXPERIENCED MANAGERS
AGES, 40 TO 55. NO CHILDREN.

REFERENCES required. Position with one of the nation's finest motor courts. Beautiful air-conditioned living quarters furnished. Also lights, water and heat. Liberal time off weekly. Starting salary, $250 monthly. Write for appointment for personal interview.

IF YOU HAVE DRINKING PROBLEMS, DON'T APPLY.

P. O. BOX 1837
Greenville, S. Carolina

NOTICE

ALL former trained HOLLAND employes are invited to meet the new Mason-Dixon division manager who is interviewing applicants for branch manager positions and other executive positions in Southern states. Positions awarded according to experience and qualification. Interviews Sat., June 12th, 10 a.m. to noon or Mon. a.m.

NO PHONE CALLS, PLEASE

APPLY at 526 Ponce de Leon Ave., Northeast.

VARIETY MEN

SOUTHERN chain needs two experienced managers. Opportunity for training into our system. Good salary and bonus arrangement. Liberal insurance-pension plan. Old established company with many long term employes. These openings due to expansion plans. Write: Simon S. Weil, President, 311 Broadway, Nashville, Tennessee.

THE JOURNAL-CONSTITUTION NEEDS several reliable persons to handle Sunday morning newspaper routes in the rural areas of Royston, Hartwell, Jefferson, Commerce, Rochelle, Montezuma, Quitman, Williamson, McDonough, Duluth, Suwanee, Carrollton and other points throughout North and South Georgia. Openings available in the above towns now. $12 to $14 can be made for 4 or 5 hours work on Sunday mornings. References required. Write J. H. Levy, Farm Service Division, P. O. Box 4689.

CASUALTY Ins. Co. desires trainee to become traveling safety representative, operating out of Atlanta. This work is interesting and the company offers good training, security and reasonable remuneration. At least 2 years of college engineering or science or its equivalent is desired. Intelligence, good appearance and character are necessary qualifications. Prefer age around 30 years. Experience in elevator construction work helpful, but not essential. M. C., 172, Journal-Constitution.

NATIONAL FINANCE

ORGANIZATION — Has opening for adjuster. Young man 21 to 27 interested in a future. Salary, paid vacations, and other benefits. Car furnished. Free to travel. Apply in person 9 to 5 p.m. Mr. Murphine, 520 W. P'tree, NW.

BOILER INSPECTOR

TO make inspections of all types boilers and pressure vessels. Experience in boiler or unfired pressure vessel construction or repair or as an operating engineer in charge of high-pressure boilers required. Age 25 to 45. Write qualifications to Q. N. Miller, Mutual Boiler and Machinery Insurance Company, 60 Eleventh Street, N.E., Atlanta, Georgia.

BOOKKEEPER

BY SMALL electronics business expanding rapidly. Previous experience required. Must have initiative, be neat, accept responsibilities. If stock in business desired, will discuss. Young man preferred. Good starting salary depending on qualifications. Reply to L. E., 813, Journal-Constitution.

CHEMICAL ENGINEER

RECENT graduate or returning veteran needed at Jacksonville, Florida, by a nationally known chemical corporation, for supervisory position. Give all details in first letter and reply to Plant Superintendent, P. O. Box 1709, Jacksonville, Florida."

MAJOR automobile manufacturer offers an excellent opportunity for a special representative. Should have actual dealership experience, preferably in service management or service direction. Submit complete resume, others will not be considered. Address replies V. C., 90 Journal-Constitution.

ELECTRONICS

EXCELLENT employment with Philco Corp. offered man with maintenance or instruction experience on radio or radar equipment. Write for personal interview giving background and telephone number to F. M., 835, Journal-Constitution.

ENGINEERING AIDE
CITY of East Point announces an opening for the position of Engineering Aide. Age limits 18-30, starting salary $195 per month. Applications accepted through June 18. Details may be obtained at the Personnel Office, City Hall, East Point, Georgia.

STOP RIGHT HERE

A NATIONWIDE sales organization has openings in Fulton and DeKalb Counties for two licensed A & H insurance men. Write to D. G. 26, Journal-Constitution for further details.

ACCOUNTANT — Experienced in handling complete double entry bookkeeping systems. Permanent position, with excellent advancement opportunities. Starting salary commensurate with experience and ability. All replies confidential. M. C., 150, Journal-Constitution.

SALES representative wanted by large aggressive manufacturer of corrugated shipping containers. Territory, state of Georgia. Prefer man familiar with territory. Salary and expenses. State education, past experience in reply. H. Z., 815, Journal-Constitution.

RESEARCH and Development Chemist for germicidal impregnations (cellulose products). Physical and organic chemistry experience essential. Rapidly growing, small, congenial organization with large undeveloped potential. P. O. Box 6207, West Palm Beach, Fla.

YOUNG MAN, 23 to 30, high school education, to train as investigator. Permanent position with future. Starting salary, $57.20 week. Reply own handwriting, furnishing age, and past business history. M. C., 171, Journal-Constitution.

USE
JOURNAL-CONSTITUTION
WANT ADS FOR RESULTS

Help Wanted—Male 47

TUNE-UP MAN

EXP. BUICK or General Motors tune-up and electrical man. Must be familiar with use of Sun equipment and Allen Uni-tuner. Do not apply unless you are thoroughly qualified and have previous tune-up experience. See Mr. Wilson.
JOHN DAVIS BUICK, INC.
308 N. Main, East Point

Architectural Draftsman
FULL OR PART TIME
MUST be experienced in layout and design of contemporary homes. Also capable of working in field. EM. 6236, EM. 6549.

YOUNG MAN for receiving, shipping and lay-away in retail store. 6-day week, no night work. Must have unquestionable local references. See Mr. Rothschild at Robinson's, 87 Whitehall St. Apply after 10 a.m. Do not phone.

WANTED, experienced meat cutter, to manage meat department. 5½-day week, age limit 40. Also combination grocery and meat clerk. Good job for sober men. Apply in person. Campbell's Mkt., 443 Edgewood Ave., Northeast.

WANTED furnace mechanics, hourly rate, time and ½ for all overtime. Now working 50-hr. week. Year round employment for good mechanics. See Mr. Petty, Heating Dep't, 232 Marietta St., NW., Champbell Coal Co.

2 ROUTE MEN—Comm. or I will guar. $65 wk. Car and references needed. Apply or write L. Byrd, Fuller Brush Co., 407 Walton Bldg. (Cor. Walton and Cone St's.)

BOOKKEEPER
UNUSUAL opportunity for young man experienced in bookkeeping with small, fast growing company. Box A. C., 34, Journal-Constitution.

TRUCK MECHANICS
NEED at once, 2 sober first class truck mechanics. Apply in person to R. L. Hatcher, Dixie Highway Express, 800 Murphy Ave., S. W.

YOUNG MAN with some dry cleaning experience to learn cleaning and spotting. Chance for advancement to plant manager with national organization. Apply One Hour Valet, 99 Pryor St., NE.

AUTOMATIC Brown & Sharpe screw machine operators wanted. Must have at least 2 years' experience. Call 3248 or write in care of P. O. Box 247, Redmer Air Devices, Guntersville, Ala.

WAREHOUSEMAN — By a leading Steel company, high school graduate minimum. Write stating age, education, experience, location and phone number. P. O. Box 37, Station D, Atlanta.

TV INSTRUCTORS (3)
NEEDED by local night school. Apply 84¼ Pryor St., S. W. between 7 p. m. - 9 p. m. Mon. through Fri. only.

MECHANIC
THOROUGHLY experienced for planing mill. Contact West Lumber Co., Doraville, Ga., Mr. Pitts. Do not phone.

2 EXPERIENCED substandard insurance men for established debits. Age 21 to 65. Good salary and commission for good men. Call or see W. A. Pate 1019 West P'tree. AT. 0613.

EXPERIENCED SADDLE workers, $1.25 per hour to start, time and one-half for overtime, plus bonuses. Write Ozark Leather Co., Waco, Tex.

FLORIDA, registered druggist, year-round position, references. Canaday's Pharmacy (Walgreen Agency), Box 870, Fort Pierce, Florida.

SPRAY PAINTER—Experienced production. Age 30-40, high school education. No drunks. Apply Atlanta Stove Works, 112 Krog St., NE.

EXPERIENCED wool spotter, good pay, company benefits. See Mr. Ullman, Piedmont Laundry, 256 Walker St., SW. No phone calls.

GENERAL OFFICE MAN
LUMBER experience helpful. Call 47-3181; or 47-2808, res.

IN ANSWERING help wanted ads with box numbers do not send originals of valuable papers. Copies will do as well.

HEATING man to install furnaces and run ductwork. If not qualified do not apply. Phone 1161-R, Canton, Georgia.

EXPERIENCED GRILL MAN
Apply: 798½ Peachtree St.

REGISTERED male nurse for institutional duty, 12 to 8 a.m. Top salary. VE. 2249, 41 Peachtree Pl., NE.

BRIDGE FOREMAN — Must be experienced in all phases of bridge work. ATwood 2233.

CAMERA STORE salesman trainee. Young man with sales and photo experience. EL. 2557.

SOBER, reliable metal man. East Side Body Shop, 631 Memorial Dr., Southeast.

EXPERIENCED design engineers. Lockheed Aircraft Corp., Marietta, Ga.

EXPERIENCED, sober meat cutter. Good pay, good hours. Call VE. 4251.

WANTED—First class sober barber at 653 Memorial Dr. CYpress 6610.

MAN with mechanical experience. Apply a.m., 52 North Ave., N. E.

BARBER wanted. Lawson's Barber Shop, Cornelia, Ga. Phone 337.

TRAINING WITH INCOME. Vets and non-vets. See ad under No. 53.

15 BRICKLAYERS—First class, out of town job. CYpress 2240.

Employment Agency—Male 48

ATKINS PERSONNEL SERVICE
404-12 Atlanta National Bldg.

Atlanta's Only Exclusive Male Agency
MUTUAL PERSONNEL
Mezz. Floor P'mont Hotel MA. 1763

AGGRESSIVE EMPLOYMENT
1001 Healey Bldg. CY. 7601

BLACKWELL PERSONNEL
1515 Candler Bldg. MA. 7020

SALES PERSONNEL SERVICE
717 Forsyth Bldg. LA. 6423

SPECIAL SERVICE BUREAU—
1720 Peachtree, NW, EL. 8818.

Salesmen 49

RESERVE HEALTH PLAN

HOSPITAL PLAN will train a few men to present the most widely public accredited coverage in the country.

PLEASE do not apply unless you—

1. ARE over 21 years of age.
2. KNOW you can and should earn more than

$6,000

A YEAR in daily commissions and extraordinary bonus.

3. OWN a car.
4. CAN get along with all kinds of people in varied occupations.
5. UNDERSTAND that you must and will work long hours so as to reach a higher income bracket.

IF YOU THINK you can qualify and if you welcome hard work, then contact Mr. Lane, 321 900 Peachtree St. at 10 a.m.

SALESMAN

BROWN & BIGELOW, largest manufacturers of direct advertising ideas, has an opening in the Atlanta, Ga. area. To qualify you must be between the ages of 30-55. You must own your own car and have had some selling experience.
THE 1100 salesmen we have in the country averaged over $8,000 in earnings last year, and the man we are looking for must be qualified to earn that kind of money.
CALL or write John H. Jones, district sales manager, Brown & Bigelow, 1222 Peachtree St., NE, Atlanta, Ga., AT. 9526.

ROUTE SALESMEN

WANTED for specialty food sales in Macon, Ga. and vic. Prefer H.S. grads with sales experience, age to 35. Pay on guarantee plus commission basis. Car and expenses furnished. Good opportunity for right men. Send resume to Personnel Manager, P. O. Box 4265, Atlanta 2, Ga.

IF YOU need $25 to $50 or more weekly and have 15 to 20 hours including Saturday, that you are willing to devote to calling on consumers, see me. If you can qualify, I can show you how you can earn this extra income, further how you can establish a full-time retail business of your own. See Mr. Cleghon, Rawleigh Distributor, 1331 Stewart Ave., S. W. Investigate. No obligation, hours 8 to 10 a.m., 4 to 6 p.m.

LOCAL rep. for state of South Carolina, selling industrial chemicals on com. basis for old reliable co. Must have car, sales experience, together with ambition and initiative to work. Knowledge of industrial accounts helpful. Adequate training will be provided for this specialized field. Right man should earn more than $8,000 yr. Write giving experience, references, etc., to C. K., 147, Journal-Constitution.

COMBINATION new and used car salesman wanted. CA. 6692. V. W. Mourning.

Salesmen 49

EXCELLENT opportunity for live-wire inside retail salesman in Atlanta. Must know how to step up and stick with customer. Top compensation for right man. Reply by letter stating qualifications. M. C., 67, Journal-Constitution.

SALESMAN, experienced, hardware and paint, to represent an Eastern paint, brush manufacturer in the state of Georgia. Will turn over 200 active accounts. Comm. basis only. Acme Brush Corp., 707 Broadway, New York City 3.

2 MEN
FOR IMMEDIATE and permanent work. Car necessary. Mechanically inclined men will find this a real opportunity. Apply 9 a.m. sharp 1369 Spring St., NW.

COLLEGE MEN—For summer sales work with large national organization. Part time during school. Excellent opportunity for advancement and management positions upon graduation. Call WA. 5046.

JOBBER needs topflight, responsible salesman for established air-conditioning and heating accounts in Atlanta area. Liberal commissions. Replies confidential. E. P., 153, Journal-Constitution.

LONG established firm needs salesman age 30 to 50 for intangibles. Straight salary starts at $65.00 week. In reply give age and list of employments. X. M., 135, Journal-Constitution.

TWO salesmen experienced in selling industrial and construction equipment manufactured by old reliable manufacturers. Have good proposition to offer right person. Call office. AT. 3118.

IF you can furnish good character references, an opportunity to earn $90 wk. awaits you. (Car helpful.) See Mr. Norman, 54 Auburn Ave., NE.

CITY SALESMAN
TO SELL auto supplies. Apply in person. Motor Parts and Supply Co.

IF YOU CAN SELL or think you can or would like to, call CY. 2234 for appointment.

THE smallest ad and the biggest opportunity in this paper. MA. 4911.

Instructions—Male, Fm. 52

AIRLINES - TELEVISION training, write Central Tech Ins., 184 Pryor St., SW, No. 203, or call AL. 4450, for information.

Trade Schools—Male 53

TRAINING WITH INCOME. Earn $10 day while learning, diesel, auto, refrign., machinist, body work. 110 Ga. Sav. Bank, 11 to 4 except Sat.
INDUSTRIAL TRADES INST.
426 W. Peachtree St. — AL. 5069

Help Wanted—Female 55

SALESLADY

LADY for permanent sales work. Experience desirable but will train qualified person. Good salary plus commission, 5-day week, vacation with pay, group insurance plan. Apply
SINGER SEWING MACHINE CO.
3179 P'tree Rd., N.E. CH. 9412

Registered Medical Technologist
FOR tissue laboratory for Atlanta hospital. Pleasant working conditions. Liberal personnel policies. Good salary. N. H., 173, Journal-Constitution.

EDITOR
FOR local weekly magazine, experience preferred, but will consider beginner with journalism training. Small office with many employe benefits, reply in own handwriting, giving age, qualifications, references and telephone No. C. K., 69, Journal-Constitution.

WANTED — TELLER in Savings Association. Young lady age 22-28; at least 2 yrs. college, references, typing required. Convenient hours, 5-day week, air-conditioned downtown office. Exceptional employe benefits. Attractive starting salary. See Mr. Taylor or Miss Zellner, 113 Hurt Building.

EXPERIENCED CASHIER
Hours: 11:30 to 9:30 P.M.
SUNDAYS OFF
EVANS, INC.
790 Ponce de Leon Ave., NE

WANTED—Woman food preparation supervisor. Must be experienced in preparing good food, training cooks and pantry help. Give reference. H. L. Graham, Manager, Hotel Warwick, Newport News, Virginia.

GENERAL office clerk. Typing, bookkeeping and handling phone calls. Prefer someone residing in Northwest Atlanta section. Age 18 to 45. Call BE. 1525, nights and Sunday BE. 6964.

Wanted—Curb Girls
OVER 21, neat and reliable. Apply in person. Chicken Haven, 2608 Stewart Ave.

HIGH SCHOOL GIRL — Part-time work for summer. General clerical and typing. Only Avondale or Decatur girl need apply. CR. 2631. Mrs. Eudy.

HIGH SCHOOL graduate for general office work. Must type. Apply own handwriting. Situated on Northside. D. R., 147, Journal-Constitution.

STENO.-ORDER CLERK — Shorthand required. Age to 35. Downtown air-conditioned office. Fiberglas Corp. Call CY. 6491 for appointment.

WAITRESSES WANTED — Experienced. Must be neat, references, health card. Interview 8:30-12 Thursday. 738 Ponce de Leon.

SECRETARY — Experienced, age limit 30 to 40. Outstanding working conditions. Call Mrs. Robertson for appointment. AL. 8434.

REGISTERED NURSES FOR INSTITUTIONAL DUTY. TOP SALARY. VE. 2249. 41 P'TREE PLACE, NORTHEAST.

NEAT, attractive young lady for counter work in modern dry-cleaning plant. Apply One Hour Valet, 99 Pryor St.

WANTED — High-type waitress, 3 to 11 p.m. Earnings approx. $50 week. Flamingo Grill, 2766 Stewart Avenue.

SETTLED woman to live in and care for invalid. No lifting. Small salary. Mrs. Hale, MAin 4423.

WAITRESS — 4 to 12 p.m. Plaza Pharmacy, 1061 Ponce de Leon Ave., Northeast.

WANTED—White woman to live in, help with general housework. EM. 6877.

EXPERIENCED WAITRESS
EMILE'S French Cafe, 87 Fairlie St.

Interested in Employment? Apply
RICH'S EMPLOYMENT OFFICE

WANTED, typist with experience. Phone FR. 5581.

Salesladies 55-A

Sales Women Wanted
FOR ladies' ready-to-wear. Atlanta's most beautiful store. Excellent hours, good pay, large personal discounts. Experience preferred not necessary. Apply Fri., Sat. and Mon., 9-5, at 3226 Peachtree Rd., NE. Buckhead.

NO EXPERIENCE necessary to earn good income with Avon Co. We have 3 openings now. Call VE. 4810.

Employment Ag'ncy—F'm'le 56

BEST OFFICE JOBS IN ATLANTA
A-1 Employment Service
401 P'tree Arcade AL. 2081

Excellent Positions Available
Register Executive Service Corp.
Rm. 1717, 22 Marietta St. WA. 5430

PAIR PERSONNEL SERVICE
515 Forsyth Bldg. AL. 5533
274 Buckhead Ave. CH. 1139

FOR all types of jobs, register Atlanta Employment Service, 105 Forrest Ave., N. E., CY. 5571.

C. & S. EMPLOYMENT
75½ Hunter St., SW LA. 0973

A. & A. EMPLOYMENT
303 Grand Theater LA. 8041

SARAH DARK PERSONNEL
608 Grand Theater Bldg. LA. 1541

WEST END EMPLOYMENT SERV.
847½ Gordon St., SW FR. 3928

MEDICAL PLACEMENT SERV.
15 Peachtree Pl., NW AT. 6381

HAYS PERSONNEL SERVICE
1101 Ga. Sav. Bank Bldg. CY. 6454

NATIONAL EMPLOYMENT SERV.
304 Volunteer Bldg. AL. 0461

LELAND DEAN PERSONNEL
516 RED ROCK BLDG. AL. 3456

SOUTHERN EMPLOYMENT SERV.
503 One Peachtree Bldg. CY. 7541

ACME EMPLOY SERVICE
427 Candler Bldg. MA. 7521

CAPITAL PERSONNEL
310 Forsyth Bldg. LA. 8066

DIXIE EMPLOYMENT SERVICE
706 Volunteer Bldg. CY. 7814

ROBERT JARRELL PERSONNEL
16 P'tree Arcade AL. 4533

PLAXICO PERSONNEL, AT. 7591
NATION WIDE WA. 6112

ACCREDITED PERSONNEL SER.
205 Henry Grady Bldg. LA. 2056

HELEN BAILEY
820-22 Forsyth Bldg. CY. 1711

DECATUR-DEKALB EMP. SERV.
528 N. McDonough — EV. 5122

ELOISE NAGLE PERSONNEL
219 Healey Bldg. WA. 0951

ELOISE NAGLE PERSONNEL
219 Healey Bldg. WA. 0951

The Private Employment Service
403-4 Chamber of Commerce Bldg.

Instructions—Female 58

SHORTHAND IN 6 WEEKS
WITH famous ABC SPEEDWRITING shorthand, the only ABC shorthand taught in 400 cities.
MASSEY BUSINESS COLLEGE
CALL ALpine 7876 NOW

COMPTOMETER—the only Official School in Atlanta. Short, easy course, low tuition, free lifetime placement's over the world. 208 Mortgage Guarantee Bldg. CY. 8266.

GREGG SHORTHAND
GREENLEAF SCHOOL MA. 7800

Help Wanted—Male, F'm'le 60

CITY OF ATLANTA closes receipt of applications for LIFEGUARD, age 17-30, $1 per hour, 1954 Red Cross Sr. Lifesaving cert. req. Apply Personnel Office, City Hall by 5 p.m., Monday, June 14.

FULL CHARGE bookkeeper, Male or female. Prefer one familiar with General Motors bookkeeping. Give age and experience. A. C., 138, Journal-Constitution.

APPLY SEARS RETAIL STORES For Spare-Time Employment

Teachers Wanted 61

2 MEN—DCT $4,800; English, history, math., industrial arts, coaches, near Atlanta. Principal (Ga.), $5,000; elem. principal (Fla-Ga.); band, librarian, home ec., commercial sct., girls' phy. ed., Spanish, Latin, art, College and priv. school openings. Need grades 1-8. Southern School Bureau, Masonic Bldg., Decatur, Ga. DE. 7826; night, DE. 6224.

TEACHERS Wanted: (White), Math in High School, Public School Music for the grades and high school, Piano teacher, fee basis. Supplement paid to state salary, also sick leave granted. Contact S. W. Causey, Supt., Social Circle, Georgia, after June 16.

ONE second grade, 1 third, 1 fourth, 1 fifth, 2 sixth, 1 shop teacher. State salary plus liberal supplement. Write or call T. C. Cantrell, Acworth Ga., 3982 or 6139.

COLLEGE (math), high school and elem. All grades and subjects. Ga. Teachers Placement Agency, Box 303, Brookhaven, Ga.

Situations Wanted—Male 62

AVAILABLE 2 wks. to 30 days, CONTROLLER, coll. grad., age 37, married, CPA. TOP REFERENCES. Some pub. acctg. CONFIDENTIAL. References, etc. SAL. OPEN. Only reason for change is transfer, not desired. Write E. P., 178, Journal-Constitution.

AVAILABLE Immediately, salesman, age 37, college training. Eight years nat'l concern selling specialty items to contractors and mill supply houses. Seeking connection with a reliable firm. Best of references. G. L., 182, Journal-Constitution.

SALES — Age 32. 2½ years college, 10 years experience package merchandise. Ambitious, capable, competitive selling job. Anything with good future. Prefer heavy travel. Have new car. P. H., 781, Journal-Constitution.

SEVERAL HIGH SCHOOL GRADUATES ATTENDING SOUTHERN BUSINESS UNIVERSITY
WANT part time work in office, grocery store, service station, drugstore, etc. Phone Mr. Hulsey, LA. 1951.

AMBITIOUS young man desires an opportunity to learn a business, has 2 years college, anything that offers an opportunity for advancement will be considered. M. C., 114, Journal-Constitution.

WANT job with building contractor, 38 yrs. old. Reliable, conscientious, experienced in house building, drafting, financing. P. O. Box 223, Station D, Atlanta, Ga.

EXPERIENCED WHOLESALE CREDIT MANAGER WISHES CONNECTION WITH RELIABLE COMPANY. FOR INTERVIEW, CALL CA. 7460.

BOOKKEEPING SERVICE — Financial and operating statements. All tax returns. Monthly basis. Reasonable. G. L., 190, Journal-Constitution.

YOUNG, settled family man desires permanent employment as counter man in hardware, automotive parts or warehouse foreman. MA. 8239.

RETIRED civil service, age 55. Two years college, desires light clerical job part or fulltime to help out family expenses. DEarborn 8904.

YOUNG man desires part-time or full-time job while attending college. Will accept anything respectable. Call J. A. Porter, WA. 9342.

MACHINIST, A-1 ability, 30 years experience, 22 years with 1 foundry. Age 55, good health, excellent references. AMherst 4179.

A-1 STENOGRAPHER, assistant bookkeeper, general office worker seeks regular employment. References. CYpress 6370.

YOUNG men attending school need work. Can start after 12 noon. Call Toombs, AL. 6813.

EXPERIENCED meat cutter desires steady job. Also counter work. Good references. VErnon 1973.

SALESMAN, 39, 15 years' experience, desires change. Will travel. CH. 5858.

WORKING chef-steward, hotel or club. O. E., 191, Journal-Constitution.

RETIRED accountant desires part-time work. AT. 5549.

Situations Wanted—Female 63

HAVE 2½ yrs. experience, real estate. Good late model car. Know the city. Can give excell. references. Desire larger office. T. Z., 8, Journal-Constitution.

PBX AND TRANSCRIBING machine operator wants temporary night or day work June 16th to 30th in small office only. M. C., 132, Journal-Constitution.

STENO-SECRETARY, 5 yrs.' exp., shorthand, typing, bookkeeping, Dictaphone. Salary $260. EV. 2438. CR. 7664.

EDUCATED woman with some nursing experience desires job. Former teacher. Mrs. Haranis, ALpine 2655.

INDUSTRIOUS young lady desires part-time job while attending college. Call Miss Helen Thomson, WA. 9341.

YOUNG teacher desires summer employment. Light office work, receptionist or selling. ELgin 7676.

MEDICAL secretary, dictaphone, half day or substitute for vacations, experienced. ELgin 3813.

YOUNG ladies attending school need work. Can start after 12 noon. Call Toombs, AL. 6813.

MANAGE apt. or rooming house by refined middle-aged lady. T. Z., 26, Journal-Constitution.

LICENSED practical nurse available. 20-hour duty. Ask for Mrs. Elsie Haygood. LAmar 2636.

TYPIST-FILE CLERK — One year college, wants summer work. EVergreen 5705.

SPARE time for typing at home. Pick up and return work. CR. 5667.

Help Wanted—Male (Col.) 64

LABORERS NOT AFRAID OF WORK TO LEARN SEMISKILLED AND SKILLED JOBS. INSIDE WORK. CHANCE FOR ADVANCEMENT. SOUTHERN WIRE & IRON WORKS, 441 Memorial Dr., S. E.

PORTER — Must have local references and be bondable. Apply mornings only. National Shirt Shops, 1 Whitehall St. or 60 Whitehall St.

EXPERIENCED wool spotter, good pay, company benefits. See Mr. Ullman, Piedmont Laundry, 256 Walker St., SW. No phone calls.

EXPERIENCED service station porter, 6 days week. Good starting salary. Apply Amoco Service Station, 3050 P'tree Rd.

WAITER wanted. Little Italy Restaurant, 210 Carnegie Way.

Help Wtd.—Female (Col.) 65

Maid wanted to move to New York with family. Must be good with children. References needed. 1410 East Rock Springs Road, Apartment 2. ELgin 4269.

NURSEMAID to care for infant from 10 a.m. Saturdays to Monday mornings until 9. Must have references and health card. ATwood 1942.

NURSE-MAID, settled woman, to live in, Thursday and every other Sunday off. References and health card. EXchange 1211.

EXPERIENCED shirt girl for two-girl unit. Also pants and dresses presser. Hai Ping Laundry, 1162 Peachtree St., NE.

WANTED — Experienced shirt machine operators. 5-day week. Joe May Cleaners, 552 Ponce de Leon Ave., N E.

WANTED — Experienced laundry marker. 5 days week. Joe May Cleaners. 552 Ponce de Leon Ave., NE.

Help Wtd., M&F, E.Agcy. 66-A

ATLANTA DOMESTIC SERVICE
CALL US FOR DOMESTIC HELP
CYPRESS 5571

CALL us for 1st class help, any type work—public, domestic. 231 Auburn Ave., AL. 8176.

PIONEER EMPLOYMENT
214 GRAND THEATER BLDG.

Sit. Wanted—Male (Col.) 67

MAN wants job as a yard man. Give records. Call BE. 8847.

YARD work wanted, Tuesdays and Fridays. MA. 8044.

Sit. Wtd.—Female (Col.) 68

EXPERIENCED maid desires 3 days. Mon., Wed., Friday. LAmar 4928.

MAID WANTS 4 DAYS WORK. AM. 8923.

Sit. Wtd., M.&F., E. Agcy. 69A

COLORED HELP — All types for home and business. We deliver. EL. 3622.

FINANCIAL

Business Opportunities 70

Big Business Center
8 ACRES, all zoned for business. Located Sylvan Rd. and Perkerson Rd. Can have plenty parking fac. Worlds of traffic, day and night. 4 blks. super hwy. 300 new brick apt. units on side and rear of property. Will be the improved business center of tomorrow. This property located 10 min. from 5 Points and in center of half the population of Atlanta. Ideal for any type business. A&P, drugstore, etc., already established adjacent to property. Call RA. 4772 or Jones, Lk. FA. 3788.

OPPORTUNITIES FOR INVESTMENT
IN Automotive Original Equipment Parts Business. Several desirable North Florida locations. Capital needed; $10,000 to $25,000. A good sound business proposition. H. M., 836, Journal-Constitution.

DRIVE IN BEER AND BARBECUE
PACKS 60 cars, rent $20 per month. 2 owners past 25 years. Little gold mine. Also has 3 lakes. Owner charges 50c day to fish. $7,500. AL. 0718.

WANT good, active partner in established garage, tire recap shop and service station. Some capital and willing to work to make success needed. If interested in this type business call Brown, daily except Sun., BE. 6576; WA. 0695 nights. References exchanged.

TELEVISION MEN
HERE is your service shop already set up. Test equipment, service data, work benches, etc. Fine location. Low rent. For information write W. S., 829, Journal-Constitution.

LAUNDERETTE
SHOPPING center loc. Steady volume bus. Will guarantee man and wife $600 mo. net. $7,500. $3,850 cash, terms. WA. 6603. Davis.

DRIVE-INN, NORTHSIDE, FIRST-CLASS. AL. 2210.

Business Opportunities 70

SHOE SHOP located in Thomaston, Ga. Established since 1929. Reasonable price to settle estate. For information, Mr. Roebuck, EMerson 3737, or write 616 Chapman Ave., East Point.

MODERN—COMPLETE
SUPER MARKET Fixtures, 2½ years old. A-1 condition. Salmon Super Market, 216 Broad St., Rome, Georgia.

DRY CLEANING plant, centrally located in a fast-growing manufacturing city of 20,000 in N. Georgia. Annual volume over $40,000. Price $24,500. E. H., 818, Journal-Constitution.

LAUNDERETTE
NICE equip. throughout, grossing $1,000 mo., a real buy. $5,250. Terms. Siler, AL. 8144; AL. 9978.

SER. STA., N. E.
$950 TOTAL, lg. drive-in front, semi-closed wash and grease rack. Siler, AL. 8144, AL. 9978.

OWNER reduces price and says sell at once. Choice motel on new 4-lane U.S. 41. Here is the money maker you want. EM. 2758, Wade Browne, Bkr., 2640 Stewart Ave., SW.

ONLY $895
CLEAN 1-man ser. sta., SW. Bus. can be increased. Siler, AL. 8144; AL. 9978.

Always a Paying Business
Always a Fair Market Value
GEORGIA BUSINESS SALES
83 Ivy St. CY. 5911, EV. 5365

Looking for a Good Business?
ALL TYPES—ALL LOCATIONS
Write for Free Prospectus
Chas. Ford 87 Walton, Atlanta

FOR SALE — Retail lumber and building material business of long standing, sawmill, planers, dry kiln, etc. Carter Bros., Rochelle, Ga.

PHOTO-ENGRAVING business, small investment, wonderful opportunity. Going plant in the West. Terms. M. C., 816, Journal-Constitution.

BEER TAVERN
WILL NET $600 per mo. or more. $1,250 cash handles. AL. 0718.

GOING business, auto and home supplies in northeast Georgia, by owner. Sell for cash or terms or trade for real estate. Call VE. 8621.

SERVICE STATION
10,500 GALLONS per month. Walk out, $2,500. AL. 0718.

3-PRESS DRY CLEANING PLANT EQUIPMENT excellent condition. Owner retiring. Bob's Cleaners, Cartersville, Ga.

DRY CLEANING
$1,250 DOWN, balance easy terms. FA. 5293.

PICK-UP STATION
ALTERATION, repairs. $650. CR. 0094.

PICKUP STATION
$350—Days, MA. 9944; nights, AL. 7390.

CAFE WITH BEER
$1,250 FULL PRICE. AL. 0718.

WE HAVE a buyer for all types of business. CY. 5836; night, VE. 4865. Allied Realty Co., 1427 Candler Bldg.

CAFE
$850 FULL PRICE. AL. 0718.

VENDING MACHINES—50 Columbus 1c peanut vending machines. Will sell any quantity or all. CY. 1125.

GOOD grocery store, one person can operate (live in store). Owner ill. CRescent 6059 after 8:30 p.m.

DOWNTOWN GRILL and parking lot, $600 down, $40 month rent. Owner, RAymond 8071 nights.

ESTABLISHED vending machine route—spare time operation. Priced right. VErnon 7938.

WILL lease to responsible party, large fully equipped cabinet shop. CYpress 0420.

WILL LEASE East Point's finest used car lot. Fully equipped. CAlhoun 9678.

GROCERY, mixed trade. Guar. $800 wk. sales. $1,000 cash handles. AL. 0718.

COLORED shine stand, Decatur St. $250 cash. Call after 5. VE. 5923.

DRIVE IN grocery market near Federal Prison. Owner. DI. 9261.

SHORT order grill. $100 day gross, rent $65. $750 down. LA. 6997.

TO BUY or sell your business call AMherst 8332. Kilgore.

Business Opp. Wanted 71

SERVICE center wanted for Mark IV automobile air conditioner. Must have facilities for installing the best and lowest priced unit in its field. Very attractive arrangements can be made to the person who meets the requirements. T. Z., 25, Journal-Constitution.

MFG. AGENT wants several add. lines. Dry goods, small household appliances, toys, notions, specialties. Agent calls on wholesale distributors. W. L. Doyal, 20 Strickland St., Douglasville, Ga. Phone 3175.

WANTED TO BUY — WINE AND BEER STORE IN ATLANTA. WILL PAY CASH. A. C., 32, JOURNAL-CONSTITUTION.

WANT neighborhood dry cleaning plant. Write T. Z., 116, Journal-Constitution.

Money to Loan 72

A Night Loan Service for You
FROM 5 p.m. to 11 p.m. on weekdays. From 1 p.m. to 11 p.m. on weekends. Phone CYpress 4849. Tell us how much cash you can use. Pick up cash tomorrow at the office near you.
NORTH AMERICAN LOAN & THRIFT CO.
3½ EDGEWOOD CYpress 2571
32 BROAD ST. CYpress 1621
117 E. COURT SQ. CRescent 3884

EMERGENCY LOANS
$50 to $2,500
WE SPECIALIZE
IN QUICK SIGNATURE LOANS
Local Loan & Thrift Co.
"To Be Sure ... See Local"
72 Forsyth St., NW AL. 7631

LOANS $25 TO $300
BENEFICIAL FINANCE CORP.
94 PLAZA WAY, S. W.
Phone: ALpine 4508 Atlanta

SEABOARD FINANCE CO.
14 HOUSTON, N. E. AL. 5522
12 PRYOR ST., S. W. WA. 5771

Loans Up to $2,000
Mutual Finance & Accept. Corp.
12 Auburn Ave., N. E.
Telephone: CYpress 0422

PERSONAL LOANS
Community Loan & Invest. Corp.
4 Conveniently Located Offices
Telephone: WA. 2046

Loans $50 to $1,500—Easy Terms
SOUTHERN SAVINGS BANK
6 Pryor St., S. W. LA. 8681

LOANS—$50 to $1,500
SIGNATURE LOAN & THRIFT CO.
603 Ashby St., SW. RA. 2161

LOANS $50 TO $2,000
G. A. C. Credit Corp. of Atlanta,
948 Gordon St., S. W. AM. 4372

LOANS $50 TO $2,000
GENERAL ACCEPTANCE CORP.
520 W. Peachtree St. EL. 7501

AUTO LOANS
DELTA LOAN .... AL. 0795
TRI-CITY LOAN .... CA. 7704

LOANS for every need. United Finance, 414 Williams St., NW. LA. 4751.

UNIVERSAL AUTO FINANCE CO.
197 Spring St. LA. 0681

CHAS. R. HARTSFIELD, INC.
61 Poplar St. LA. 8048

BANCPLAN FINANCE CORP.
108 Spring St., S. W. LA. 0681

QUICK auto loans; front-door parking at Midland Finance, 337 W. P'tree.

COLUMBIA LOAN CO.
23 Auburn Ave. LA. 6655

QUICK LOANS, WA. 2756. SOU. DISCOUNT CO., 220 Healey Bldg.

LOANS, $60 to $1,000. Employees Loan, 35 Marietta, WA. 5169.

Loans on Real Estate 75

FREE ESTIMATES
REFINANCE, buy, repair, consolidate debts. No brokerage. Quick service. STANDARD FEDERAL Savings and Loan Association, Grant Building, 48 Broad St., NW. Phone MAin 6619.

QUICK CASH
I WILL BUY YOUR SECOND AND FIRST MORTGAGE REAL ESTATE NOTES. MR. PEEVY, CH. 1225.

READY CASH
ON WHITE and colored property. Easy terms. Will also buy 2nd mortgages. Mr. Blanchard, WA. 5670.

FUNDS AVAILABLE
FIRST AND SECOND MORTGAGES
EMPIRE RLTY. & MORTG. CO.
354 PEACHTREE MA. 6000

HAVE funds for 1st mortgage loans on homes and store properties. Horace Holleman, LAmar 0491. Rhodes-Haverty Building.

100% GI-FHA CONVENTIONAL
Statewide Service to Builders
Ga. Sec. Invest. Corp. LA. 4969

READY funds on approved loans. 2nd mortgage notes bought. Geo. A. Campbell, MA. 6938.

WE BUY, also lend without discount, on 1st or 2nd mortgages. LA. 5486.
Tharpe & Brooks Co.

LIVESTOCK-POULTRY

Livestock

LOOK, LOOK
SHETLAND PONY SALE
FIRST annual Southeastern Breeders' promotion sale Tuesday, June 15, at Southeastern Fair Grounds, Lakewood Park, Atlanta, Ga. Consign your ponies now. Sale starts at 10 a. m. and ponies will be accepted day of sale. We are expecting between 200 and 300 grade and registered Shetland ponies. We have ponies consigned from 15 states from some of the best pony farms in the country. No pony will be accepted over 46 inches in height. Come to buy, sell or visit.

SPECIAL
STOCKER and dairy cattle sale—Saturday June 19 at 12 noon. We will have out-of-state buyers, also buyers from all parts of the state. If you have cattle to sell or wish to buy cattle, be sure and be with us on that day. Regular cattle sales every Tuesday and Thursday.
HASTY'S AUCTION
Phone: VErnon 1164
57 Brady Ave., N. W.

Livestock

Are You Looking for the Best Cattle Market?
IF SO SEE US
AT OUR NEW LOCATION
SALES—Tues. and Thurs. each week. Always have plenty of buyers for all kinds of cattle and hogs. If you need pasture stock, be with us at any SALE. We will have all kinds.
RAGSDALE-McCLURE COMMISSION CO.
66 Brady Ave., NW. EL. 8858
ATLANTA, GA.

20 HOLSTEIN HEIFERS, artificially bred to outstanding sires. Freshen July through December. 2 registered others, top quality. A real bargain. Call Roney Jordan, phone 36, Ellaville, Ga.

75 HOLSTEIN springing heifers, will freshen July, Aug., Sept. Buy now and save. Several fresh and close up Jerseys. Bowden Hills Farms, MA. 2319, 435 Candler St., NE.

TENNESSEE WALKER — Well trained, gentle. Pinto mare and pinto colt, 2½ months old, gentle for children. Miss Louise Medlock, EVergreen 4341.

5-GAITED sorrel mare, 7 yrs. old. Fine for experienced rider. Western saddle, blanket and bridal included. 43-6425.

60 HEAD regis. Aberdeen Angus, Thurs., June 17, at auction 1 p. m. Flint River Farms, Jonesboro, Ga.

AUCTION EVERY WEDNESDAY
DAN AUSTIN JR. AUCTION CO.
DE. 4976

SMALL white saddle horse. Brown spot across hip. Very gentle. Cheap. FAirfax 5843.

PIGS AND SHOATS — MA. 2319. C. M. Bowden.

Poultry

2,000 W. L. Pullets, 8 weeks old June 15. $1.00 each in 500 lots. See from G. N. Masters Feed Store, Fayetteville, Ga., or call Standard Feed Milling Co., MAin 3900.

Dogs and Puppies

AFGHAN PUPPIES
CHAMPION SIRED—Dam with points. You are invited to come out and see these ARISTOCRATS of dogs. SIRE AND DAM may be seen. Call EV. 6278.

ONE beautiful registered pointer dog, 6 yrs. old, $40. One pointer bitch, 2 yrs. old, $25. 26 pointer and setter pups, reg. in your name, $25. Trained beagles, $25 each. Boarding: $10 month. Joe Wise, Palmetto, Ga. Phone 5172.

REGISTERED cocker puppies, blacks and silver buffs, wormed. Temporary distemper shots. Stud service. EVergreen 2209.

COLLIE puppies, AKC registered. Champion pedigree. 2 males and 2 females. Will consider terms. DEarborn 5268.

DOBERMAN Pinscher puppies, 4 months old, registered. Gordon Road between Mableton and river. Sam Pleasant.

BOXER PUPPIES — AKC registered champion line Boxer at stud. DI. 3656 or see at 6220 Peachtree-Dunwoody Road.

COLLIE — AKC registered male, sable and white, 5 years old. Excellent children's pet. EMerson 1909.

DALMATIAN—Male, registered A.K.C. 8 months. Permanent distemper shots, vet wormed. DE. 1512.

BOSTON puppies, champion sired, perfectly marked. If you want a good Boston see these. EV. 6278.

IRISH SETTER puppies. Adorable purebred red. Wormed. Excellent for pet or field. $15 and $20. 47-5083.

COCKER PUPPIES, beautiful long ears, heavy coats. Also stud service and boarders. RAymond 4992.

COLLIE pups, AKC registered, 7 weeks old. Choice of litter. Weekdays after 7:30 p. m., CRescent 1211.

PIT BULL pups, AKC registered. Martha V. Smith, Rte. 3, Box 223, Decatur, Ga. DEarborn 2819.

ENGLISH BULL PUPS — AKC registered, 7 weeks old. Real sour mugs. Reasonable. Dial 45-5666.

BEAGLE puppies and bred female, AKC registered. 2500 Connally Drive, East Point. FAirfax 6903.

BOXER PUPS — AKC registered. G. P. Webb, 983 Eden Avenue, Southeast. DIxie 0255.

BEAUTIFUL purebred collie puppies, sable and white. Excellent stock. EMerson 5702.

COLLIE MALES, registered championed sired. Shots. $40 up. FAirfax 5745.

REGISTERED pedigreed Toy Boston puppies. Call after 1 p.m. EVergreen 1892.

PUPPIES and other pets. AL. 0411.
PUPPY TOWN, 149 Forsyth St., SW.

PEKINGESE puppies, also at stud. ELgin 5740. 817 Virginia Ave., N. E.

PEKINGESE, Chihuahuas, Dachshunds, Toy and Fox Terriers. DE. 0392.

1-YEAR-OLD miniature Doberman Pinscher, AKC registered. EM. 4896.

COCKER SPANIEL puppies, thoroughbred, $15 and $20. FAirfax 3027.

AKC BOSTON puppies. Reasonable. River Kennel, Austell, Georgia, 2429.

10-lb. Kin Dog Food—$1.00
Standard Feed Stores, Atlanta

3 PUREBRED male boxer puppies, 8 weeks old. Bargain. EX. 6254.

WIREHAIRED puppies, 3 months old, AKC registered. EVergreen 6897.

COLLIE for stud service, also puppies for sale. EVergreen 1819.

WIRE-HAIRED fox terriers. AKC registered. EXchange 6393.

HOUND puppies, 6 weeks old, very reasonable. WAlnut 7355.

AKC-registered German shepherd puppies. CHerokee 3154.

CHIHUAHUAS — ALL AGES. 485 PEEPLES ST., SW.

CHIHUAHUA PUPPIES — 6 WEEKS. ATwood 2832.

6 COCKER Spaniels for sale. MA. 2228.

Cats, Kittens, Pets, Game

TRAINING-AGE parakeets make delightful pets. Choose from home of over 1,000 quality birds. Honest values on birds, cages, feeds, toys. Excellent training book free. Cordial invitation to 2764 Gordon Road, SW. AMherst 4902.

SPECIAL sale, parakeet, cage and supplies, $8.75. 1 week only. The Bird House, 894 W. Peachtree.

SMALL pet monkey with outside cage, $45. 4457 Osborne Road, along side. 48 Hospital.

WANT home for 2 female cats and one female kitten. Housebroken. DIxie 1509.

NICE young Parakeets, $2.50 and $2.75 each. DIxie 3084.

MISCELLANEOUS

For Sale—Miscellaneous 82

PLUMBING SUPPLIES
3-piece bath sets (new) ... $112.95
Reconditioned leg tubs, from ... $15.95
Youngstown 42-in. sink and cabinet, complete ... $49.95
Toilet seat (new) ... $3.95
20-gallon gas automatic water heaters ... $42.50
Bathroom medicine cabinets ... $6.95
Youngstown wall whatnots ... $4.95 pr.
330-gallon Propane-Butane gas tanks (new) ... $195
WE CUT AND THREAD PIPE
Southern Pipe & Supply Co.
286 DECATUR ST., S.E.

WHOLESALE prices on new 1953 models Frigidaire refrigerators, all sizes.

REPOSSESSED de luxe Easyspin washer, was $189.95, now $89.95, like new.

DUTCH outside white paint, money-back guarantee. Gal. $3.59. Ready-mixed and flat-wall paint, gal. $1.79.
AUSTIN'S
Capitol and Ga. Ave., S. W. CY. 8031

PLASTIC WATER PIPE
THE most complete stock in Atlanta.
¾-INCH, 16c PER FOOT
½-INCH THROUGH 4-INCH
Oakes Hardware Co.
492 Flat Shoals Ave., SE. AL. 1453

KITCHEN CABINETS
SOUTH'S LARGEST FACTORY
LOWEST PRICES
SINK, WALL-BASE CABINETS
Plastic and Linoleum Tops
LOW-PRICED FACTORY SECONDS
Daily, 9-5; Sat. 9-2
DEL-MAR CABINET CO.
976 W. P'tree St., NE EM. 2432

PAINT $1.69 PER GAL.
90-LB. SLATE roofing $2.60 roll
WALLPAPER ... 10c roll
WINDOWS 2' 8"x5'2" ... $4.95 pr.
210 LBS. SHINGLES ... $5.95 sq.
SCREEN DOORS ... from $4.75
WINDOWS 2' 8"x3'10" ... $4.95 pr.
JACOBS SALES CO.
45 Decatur St. WAlnut 2876

NEW PLUMBING
BATH Sets, complete ... $114.85
TOILET Set, guaranteed ... $16.96
SINKS and Cabinets with chrome faucet and strainer ... $39.85
SINKS alone from ... $3.93
SHOWER cabs, with fit'ngs ... $39.95
BUILDERS HARDWARE, MA. 9814
Across From Atlanta Police Station

OFFICE FURNITURE, new and used. Low prices, low overhead. No outside salesmen.
BRYAN OFFICE FURNITURE CO.
73-77 Ivy Street, NE
Same block as Telephone Bldg.
WAlnut 6331-6332

GARBAGE disposal unit, 3-wheel motorcycle, transmission out; bar radio, heater fan, old guns, electric steel guitar, 17-in. TV set, jigsaw and sander and ⅓-hp. motor, 2 rolls of aluminum wire. Bargain prices. 47-5176.

ELECTRIC WATER COOLERS
1 FIVE-GAL., 2 ten-gal. Pressure type step-on. To close out.
GEO. E. KINNEY BIN CO., INC.
727 Ponce de Leon Pl., NE AT. 3891

For Sale—Miscellaneous 82

CASEIN PAINT
89c
FOR 5 lbs. to make a gal. of good inexpensive paints, white and colors.
JACOBS SALES CO.
45 Decatur St. WA. 2876

TWO 1 H.P. industrial-type electric motors; 1948 Lincoln Fordor, Cushman motor scooter; electric grill; player piano; air-sanding machine. Sacrifice all or trade. CA. 4710.

COVER your patio, porch, or carport with ALUMALATH for the low price of 25c per sq. ft. Build window awnings for $10. FA. 2502, 2410 Stewart Ave., SW, at Pegg Dr.

22-INCH exhaust fan, GE motor, in frame suitable for window, $25. 19-inch reel, Briggs & Stratton mower, Timken bearings, $45. 1434 Boulevard Lorraine, Southwest.

SIX practically new four-foot long fluorescent light fixtures, new four-tube type with frosted glass louvers and metal guards. Very reasonable. ELgin 8064.

FANS! FANS! FANS!
ATTIC, exhaust and window fans, completely installed. Terms. WA. 8114.

TURPENTINE, pure ...... .85 gal.
LINSEED OIL, pure ...... $2.00 gal.
LITTRELL HARDWARE CO.
274 Decatur St. AL. 2135

ELECTRIC table-top water heater, 30-gallon; .22 and 7-mm. Remington rollingblock rifles; ammunition, 7 and 8-mm. cheap. EVergreen 8142.

BOAT PLYWOOD—14, 16-ft. lengths.
PLYWOOD—ALL KINDS
WILLINGHAM LUMBER CO.
2114 Piedmont Rd. VE. 5357

KRESKEY oil floor furnace, 72,000 BTU capacity. Complete with 300-gallon tank. Perfect condition. $75. C. M. Whaley, Jonesboro 6260.

PICNIC tables, 6 feet long, heavily constructed, $18 delivered in Atlanta. Can be seen 1615 Sandtown Rd. Call Andy Guy, AMherst 0786.

GOLF CLUBS — Matched set Wilson topnotch irons. Walter Hagen woods. Complete with bag. $100. EXchange 8117.

PLYWOOD cut to your size at very reasonable cost. Plywood Supermarkets, Inc., 2975 P'tree Rd., EX. 9494.

CASH registers bought, sold, repaired. Adding machines, new and used. H. B. Nash, Inc., 90 S. Pryor, MA. 1742.

RESTAURANT equipment of all kinds. Fixture Sales Co. New location 321 Edgewood Ave., SE. WA. 2469.

20-IN. reversible Dayton window fan, 210 CFM, original price $52.95. Used 1 month, $27.50. CAlhoun 4782.

COOLAIR, 5-ft. exhaust fan, 8 blades, 3-h.p., 3-ph., 220-440 volt induction motor. WAlnut 7013.

30-INCH attic or exhaust fan, mounted on steel frame with motor, $50. FAirfax 3497.

BARTELL'S ARMY STORE—Tents, cots, tarpaulins, saddles. 97 S. Pryor, AL. 0377.

QUIET power mower, 18-inch Huffman, electric rotary, $47. ELgin 0152, after 6 p.m.

TOOLS — Skill saw, belt sander, wrenches, etc. 1161 Mayland Circle, Southwest.

STEAM RADIATORS, ALL SIZES, NEW COND. PRICED VERY LOW. WA. 9989.

POWER pipe vise. Prac. new $140. COUNTRY EXCHANGE, FA. 8757.

9x9 ARMSTRONG asphalt tile, 6c ea. Gate City Furniture Co., 163 W'hall St.

3-TON air conditioning unit with cooling tower, $550. EVergreen 0911.

SUPERIOR PLBG. SUPPLY. Plbg. Bargains. 550 Piedmont. VE. 1689.

NEW, USED fixtures. Hotel and Rest. Supply Co., 382 W. P'tree, WA. 7451.

GIRL'S BIKE, large size, $30. Beginner's violin, $25. EXchange 3957.

PINE PANELING AND PLYWOOD RAILROAD SALVAGE, LA. 9468.

VACUUM CLEANER — Airway sanitizer, latest model, $40. FAirfax 1556.

42-INCH attic fan, excellent condition. Reasonable. FRanklin 5180.

OIL furnace and tank. Reasonable. Good condition. CAlhoun 5238.

HORNE DESK & FIXTURE CO
57 PRYOR ST.

USED boards and 2x12's. 612 North Ave., NW. MAin 1107.

USED doors and windows. 612 North Ave., NW. MAin 1107.

CLEAN CINDERS. 612 North Ave., NW. MAin 1107.

2 JUKE BOXES, 2 pin ball machines. EVergreen 9153.

250-GALLON butane gas tank. EVergreen 0341.

Household Goods 83

3 COMPLETE ROOMS of New Furniture, $299
Living Room, Bedroom, Dinette
INCLUDES 7-pc. living room suite, 6-pc. bedroom suite, 124-pc. dinette outfit
EASY TERMS
LAWRENCE FURN. CO.
85 WHITEHALL ST., SW

CHEST, $13; chifforobe, $30; bed, spring and mattress, $20; 5-piece plastic dinette suite, $35; discounts on televisions, refrigerators, ranges and all furniture. Special discounts during June for cash. Porch furniture and fans. Easy terms arranged.
ATLANTA FURN. CO.
152 Whitehall St., S. W., WA. 9295

ODDS AND ENDS for home and camp. Electric floor waxer, $30; red card chairs, $2.75; white card chairs, $7.50; new emory wheel, $2.50; old clock, $10; hay-seed fork, $4; health rowing machine, $20; electric 2-burner plate, $12.50; heavy 2-burner gas plate, $10; enamel wash set, $6; garden hose, $3; wardrobe, $3, and other items. DEarborn 6579.

REAL BARGAINS
GEORGIA POWER now offering city's best values in used appliances. Reconditioned and fully guaranteed ranges, refrigerators, washers at low, low prices. Terms. 2d floor, 211 Decatur St. Free customer parking on Butler St. side.

FREEZER, 9-ft., $110; Frigidaire, 9-ft., $50; Thor Automagic washing machine and dishwasher, $60; Kelvinator electric range, $100; Craftsman belt-driven 20-inch window fan, $35. Officer being transferred. VErnon 7478.

7-FOOT refrigerator, $75; dining set, $32; round oak coffee table, $10; maple bed, complete, $35; gas stove, $12; wall cabinet, $12; odd chairs, oil burning heaters, chest. Dial EXchange 8740 between 9 and 6.

PAIR black modern end tables, $15; brown modern chair, $10; pair large bird pictures, bamboo framed, $15; brass andirons, $12; beautiful brass finder, $25; 12 gold-band service plates, $30. EXchange 8117.

8-FOOT NORGE refrigerator, '48 model, self-defrosting, $60; wringer washer, $35; gas refrigerator, $35; 4-foot Westinghouse, $25; Bendix Economat, $60; all in good condition. DIxie 6112. Dealer.

LEAVING town, sacrifice for quick sale 5 rooms' furniture. Westinghouse electric stove, Frostfree refrigerator, automatic washer, almost new. 122 N. Blount Street, Jefferson Park, East Point.

SACRIFICE — Matching modern sofa and chair and extra chair with covers, 2 end tables, credenza and coffee table. Also complete bedroom suite. ATwood 2276 after 6:30, all day Sunday.

GE WRINGER washer, perfect condition, $34.50.
EUBANKS APPLIANCE
112 N. East Pt. St. E. Pt., CA. 8824

1 HIDE-AWAY BED, 1 coffee table, 2 complete beds, 2 chest of drawers, 1 sewing machine, 1 kitchen table set, odds and ends. Cheap for cash. FAirfax 1614.

BEFORE YOU BUY used TVs, washers, refrigs., see us.
COCHRAN-LEE FURNITURE CO.
85 Alabama St., SW CY. 8081

NEW 3-speed oscillating fans, $19.95. ¾ Vornado air-conditioning unit, $279.95. Used refrigerators, stoves and washers, $10 and up. EL. 7276.

COLDSPOT refrigerator, 11 foot, $125. Bendix automatic washer, $50. Bendix electric dryer, $150. All excellent condition. CHerokee 4507.

HOOVER reconditioned vacuum cleaners and other makes, $12.50 up. No new cleaners. Day, nite, or Sunday. WA. 5625.

APARTMENT-SIZE vacuum cleaner with attachments, G. E. Tidy. Excellent condition, $23. ELgin 0152, after 6 p.m.

SOLID Philippine mahogany sofa, 2 chairs (spring cushions), end tables, lamps, coffee table. All $150. DEarborn 1016.

REFRIGERATOR, $40; electric stove, $8; breakfast set, $10; pair twin beds, $25; other furniture. Cheap. CY. 8934.

Rent a Washer, $1 Week Up
MAYTAG SALES AND SERVICE
938 GORDON ST., SW RA. 4192

NEW Simmons sofa bed ... $59.95
$350 New Philco TV Console ... $175
Southern Furniture, 165 Whitehall

MAKE OFFER — Moving. Must sell dining room furniture and 2-speed window or attic fan. EXchange 7311.

LOWEST prices in furniture and appl.
DOGWOOD FURN. STORES
236-238 Mitchell St., S.W., AL. 8592

REBUILT AUTOMATIC WASHERS
$10 DOWN—$8 MONTH
Bob Shelley—273 P'tree—CY. 6311

FRIG. auto. washer, small chip at bottom, bargain. Fite Appliance Co., 259 Ponce de Leon, EL. 8245.

G. E. REF.—7 cu. ft., brand-new. Was $239.95, now $179.95. Major Appliance Co., LA. 1324.

KENMORE electric range, 3 burners, well cooker. Excellent condition. $65. CRescent 5080.

NEW, never used, uncompleted set Castleton china, Carelton pattern. Reasonable. RAymond 2596.

CZECHOSLOVAKIAN crystal chandelier, original cost, $950, will sell for $350. EX. 3978 after 6.

WESTINGHOUSE 9-foot refrigerator, excellent condition. Outstanding bargain. Phone 47-3509.

WASHER — Frigidaire automatic, $85. Excellent condition. 3 years old. EXchange 2802.

ELECTROLUX vacuum cleaner, less than year old, like new. Cost $90. Sell $45. 43-5128.

9-PIECE Walnut dining room suite, $90. Small mahogany breakfront, $50. DEarborn 7930.

861 BRIARCLIFF RD., N. E.—2 modern green and white sofa beds, $70 ea. EV. 9218.

Household Goods 83

NATIONAL 7-quart pressure cooker, excellent condition. Reasonable. RAymond 8655.

ORIENTAL rug, 9x12 Persian, Belgian 8x10 and lamps. Bargain. EXchange 0200.

MAHOGANY veneer bedroom suite, 1 maple twin bed, 1 chifforobe. RAymond 4524.

MAYTAG washer, ironer, bedroom suite, double bed. Reasonable. CAlhoun 7011.

KELVINATOR refrigerator, baby crib, cheap. Good condition. DEarborn 9563.

INNERSPRING mattress, box springs. Practically new. Exchange 8335.

LOVELY 9-piece mahogany dining suite. Nearly new. $325. CHerokee 4776.

WE BUY, sell and exchange furniture. Comfort Furniture, WA. 7789.

BEST VALUES — EASY TERMS Southern Furniture, 165 Whitehall.

TABLE-TOP white porcelain gas stove. Good condition, $35. DE. 8789.

MAHOGANY dining table, buffet, server, sofa, china cabinet. DE. 3055.

KENMORE table top gas range, practically new, reasonable. EV. 2825.

50 NEW SOFAS, chairs, Hideaway beds, rugs. (½ off). Agt., AT. 1074.

NEW 9-pc. blond din. rm. suite, hide-a-bed sectional sofa. Agt. AT. 1074.

25 NEW bdrm., dining rm. suites, table lamps. (½ off). Agt., AT. 1074.

RUGS, lino., 9x12, $5.95. 6x9, $3.95. Cooper Furn., 171 W'h'l, MA. 0440.

50 RMS. quality hotel furniture. KIMBROUGH Furn. Mart WA. 9250.

LARGE Rich's cafe refrigerator, holds 100 lbs. frozen food. MAin 7229.

THE RUG SHOP
140 Mitchell St., S. W. MA. 8584

10-PIECE mahogany dining room suite. Reasonable. AMherst 1260.

WALNUT bedroom suite, large chest, vanity, bed. $125. CHerokee 7940.

GOOD used automatic washing machine. Reasonable. FAirfax 8160.

WHITE porcelain gas stove, excellent condition. $50. ELgin 1101.

300 NAME brand mattresses to clear. Petrie Furniture Co., LA. 4597.

COMPLETE household furnishings. 3351 McAfee Rd., Decatur, Ga.

CHROME dinette, $25; new playpen, $9.98. P'tree Furn., VE. 2537.

SINGER treadle sewing machine. BARGAIN, EX. 3250. Dealer.

ELECTRIC stove and refrigerator, good condition. ATwood 1085.

BEDROOM, dining, B.R. suite, elec. stove, ref., rugs. CH. 8339.

G. E. HOTPOINT refrigerator, $35. You move. VErnon 2510.

WASHING machine, must sell fast. Cheap. DEarborn 1468.

SEE your Western Auto for top quality Wizard appliances.

WE buy, sell used furniture. Mitchell Furn. Co., AL. 6433.

EXTRA good electric range, cheap. 402 5th St., N. W.

MODERN Kelvinator electric range. $50. CYpress 7008.

RENT OR BUY A WASHER. CALL LAMAR 1393.

9-PIECE rock maple dinette suite. VErnon 1669.

Diamonds and Jewelry 84

TO OUT-OF-TOWN BUYERS
WE WILL send any diamond to your banker or express office for inspection. Send for free illustrated catalogue.
CITIZENS JEWELRY CO.
195 MITCHELL ST., S. W.
CYPRESS 8261

B12209 — LADY'S ANTIQUE SUNBURST PIN, 19 blue-white diamonds, app. ½-ct. 14-K yellow gold. Regular $275. Special ... $145

BEAUTIFUL diamond solitaire, 70-carat platinum handmade mounting. Appraised value $700, will sacrifice $450. CRescent 7476.

QUALITY diamonds for less. Jefferson's, 8 Auburn Ave., WA. 4786.

Antiques 86

ROLL-TOP secretary, mag. sec., wal. sec., curved glass china cabts., set of 5 Victorian chairs, 5-pc. liv. rm. suite, M. T. dressers, M. T. chests, Jenny Lind bed, overstocked. Come and shop. Prices right. 122 10th St., NE. VErnon 0421.

HARPER'S ANTIQUES, 311 East College, Decatur. M. T. walnut sideboards, lady's Vic. desk, pewter, brass and copper.

CARMACK ANTIQUES — Closing for summer. All stock reduced. 3040 Bolling Way, Buckhead.

FOR collectors only, antique English china and books for sale. VErnon 1646.

SQUARE rosewood Fisher piano. Good condition. $150. EXchange 6175.

Radio, TV Sales & Service 88

TV CALLS—$1.50
Any Time, Day or Night
FACTORY-TRAINED and supervised servicemen. All work and parts guaranteed 3 months.
BE. 6331 CA. 2119

TV SERVICE CALLS
$1.50
REPAIRS GUARANTEED 90 DA.
ANY TIME — ANYWHERE
DE. 5154 EV. 6618

TV SERVICE, SYLVAN HILLS, East Point, West End, Cascade, College Park, Grant Park. Service charge $1.50. RA. 6616 any time.

DAY-NITE TV SERVICE
NIGHTS and Sunday our Specialty. Guaranteed Service. RA. 0342

TV SERV. 9-9, rental $1, new, used TV $30 up with trade. Convert your phono. to HIFI phantstiehl kit $28.95. Drive in Buckhead TV. EX. 6471

USED TV
$10 DOWN—$8 MONTH
Bob Shelley, 273 P'tree, CY. 6311

TV CALLS, $1.50 ANYTIME, ANYWHERE. REPAIRS GUAR. 90 DA. FA. 2973.

RELIABLE TV REPAIRS
MAULDIN RADIO, ATWOOD 2717

TV REPAIR SERVICE, anytime, anywhere. CR. 9130.

14-IN. TV, good condition. Reasonable. FAirfax 8160.

RENT OR BUY A TV SET. CALL LAMAR 1393.

Musical Merchandise 90

PIANO BARGAINS
CONOVER grand. Like new. ¼ price.
STUDENT practice piano, $125.
SMALL, medium, large size rebuilt pianos. Special summer prices
$135, $165, $185, $295
and up
$10 will deliver any used upright piano.
VERY small monthly terms.
BASKETTE PIANO CO.
83 Alabama St., SW CY. 7748

PIANOS
2 BEAUTIFUL Steinway grands. Completely reconditioned.
SPECIAL PRICES
LANIER PIANO CO.
64 Pryor St. WA. 6866

CABLE'S
RENTS, sells, exchanges, tunes and repairs pianos.
CABLE PIANO CO.
235 Peachtree St., N. E. WA. 1041

SMALL Mason-Hamlin player piano. Small mirror piano. Pump Reed organs. Practice pianos. All reconditioned and guar. Dealer. WA. 3974, LA. 7045.

BARGAIN
MARTIN GUITAR, ORCH. STYLE. Audit. size. Prac. new. EV. 6715.

BEST cash prices paid for saxophones, clarinets and all other band and orchestra instruments. Call WA. 0043, 195 Mitchell St., SW.

SMALL Cable mirror style piano, refinished and rebuilt, $195. CY. 5383. 391 Marietta St.

$10 DOWN delivers guaranteed piano. Sterchi's, 116 Whitehall, MA. 3100.

USED pianos, $50 up. Chaffee Piano Co., 140 Marietta, N. W.

SACRIFICE STOREONE VIOLIN. Ph. AT. 2441.

UPRIGHT Piano, good condition, $50. FRanklin 5081.

Machinery and Tools 91

Equipment for Rent
WELDING EQUIP., air compressors, rock drills, pavement breakers, house jacks, chain hoists, light plants, electric saws and drills, pipethreading equip., boom trucks, sandblasting equipt., elec. hammers, paint-spraying equip., concrete mixers, water pumps.
AAA WELDING CO.
EL. 2641 496 Courtland St.

WANTED—¾-Yard Power Shovel, jaw crusher, crushing rolls and screens. Write location, specifications and price to P. O. Box 722, LaGrange, Ga.

1 HP, 3-PHASE, 60-cycle, 220-440 volts Century motor, new, $55. Also used Crocker-Wheeler motor, same type, $30. Will trade. CA. 4710.

FOR SALE — 1 200-h.p., H.R.T. Boiler with steel casing and all fittings. 150 lbs. W.S.P. H. Y., 817, Journal-Constitution.

POWER MOWERS
USED — FROM $10. Call DE. 6638.

Building Materials 92

Buildings for Sale
25'x30' - 25'x37' - 25'x38'. Will make 2 and 3-bedroom homes. Delivered on your lot, $1,200 to $1,820. Also thoroughly seasoned lumber, framing, sheathing, flooring.
44" - 50" COOL-AIR attic fans.
SHEET ROCK, asbestos shingles, plumbing fixtures, pipe and electrical supplies. 3 in 1 slate surface shingles, $3.50 per sq.
38" HOT WATER and steam radiators, 25c per ft.
WALK-IN REFRIGERATORS.
TERMS ON BUILDINGS ½ CASH, BALANCE $25 per mo.
Quickhome Sales Co.
Buford Hwy. (23)
Lawson General Hospital, Bldg. 21
Chamblee 47-3430

WINDOWS—Clothes Line Posts. Atlanta Steel Supply. MA. 7030.

Building Materials 92

WRECKING

ATLANTA ART GALLERY
1280 PEACHTREE ST.
BEAUTIFUL fluorescent fixtures in several sizes. Several thousand feet of plywood. 1 large furnace with conversion burner, beautiful doors and windows, and many other items.
CONTINENTAL WRECKING CORPORATION
2745 Bankhead Hwy. BE. 1586

For Higher Quality AND LOWER COST
Build with used materials.
GOOD SUPPLY OF 3x12-2x12-2x10 2x8-2x6 long lengths.
METAL SASH (4 ft.x8 ft.)
COMPLETE WINDOW UNITS ALL SIZES
HUDGINS YARD
CY 2791 642 North Ave., N.W.

DRY LUMBER
Costs No More At
WILLINGHAM LUMBER CO.
2114 Piedmont Rd., NE VE. 5337

BUILDING materials, new and used; plumbing fixtures, new and used. 465 Glenn St., SW. LA. 8848.

Farm Equipment, Supplies 93

A REAL SALE
If You Have Hay You'll Surely Say 'Tis Better Stored In A Bale, So Hurry, Hurry To This Sale.
AUTOMATIC one man pickup hay baler, W. mtr. 1954 mod. Gas, best buy. Has baled less than 100 bales. 90-day factory guar., new $2,185. A steal for only $1,785
2 YEARS TO PAY
Quality Farm Supply Co.
100 Hunter St., SE. — CY. 5005

USED TRACTORS
Ford-Fergusons, $495 up. Easy terms.
HILL & YANCEY, INC.
1304 Bankhead Ave. BE. 4457
ALLIS-CHALMERS-FERGUSON

USED garden tractors, all kinds. From $65 up. Farm & Garden Equipment Co., 10 Brady Ave., NW. EL. 6729.
S. H. P. BOLING HUSKY garden tractor, equipped, $165. CAlhoun 2253.

Off. Eqpt., Typewrits., Suplx. 97

PRACTICALLY NEW
Safe cabinet, fully equip. .. $298.00
4-Drawer legal size safe ... $250.50
2-Drawer Records safe ... $256.00
IBM electric typewriter ... $150.00
METAL CRAFT ENG. CORP.
EX. 8681

NEW typewriters for rent $4 and $5 per month. Also new adding machines for rent, regular prices. R. C. Allen Business Machines, Inc. 686 Spring St., NW. EL. 4449.
1 ROYAL typewriter, 18-in. carriage; 1 Royal 11-in. KHM model; Monroe calculator, cheap. CY. 7421.
TYPEWRITERS repaired and rented. Luke Typewriter Co., 120 Forsyth St., SW., LA. 1396.
A. B. DICK MIMEOGRAPH, NEW & REBUILT. 318 P'TREE, WA 1606.
SACRIFICE — Underwood typewriter. $35 cash. Phone RA. 6544.

To Sell or Exchange 99

MODERN 40-ft. smoker trailer. Sleeps 7. Complete bath. Used 5 months. For sale or exchange for home. Will pay difference. Sullivan, CA. 7761, Ext. B-11.

Wanted to Buy 101

WE PAY the highest cash prices for used restaurant equipment. Office furniture and store fixtures.
ATLANTA FIXTURE & SALES
304 Pryor St., SW MA. 2224
WE PAY highest cash prices in town for good clean, used furniture, late model electric refrigerators and gas ranges. No amount too large. BASS FURNITURE CO., MA. 5123.
WANTED—Used commercial-type dishwasher and glass washer for use in cafeteria. Call EMerson 2711, Ext. 264.
HIGHEST prices for used store, office, restaurant equipment. Murry Fixture Co., 62 Ala. St., SW. LA. 7280.
CASH waiting for you for your used furniture. Whitley Furniture Co., 365-367 Edgewood Ave. Phone AL. 9661.
USED hospital bed, also wheel chair. Reasonable price. G. L., 64, Journal-Constitution.
USED CLOTHING BUYERS
Adams, 1019 Lee St., SW AM. 8023
NEED good furn., TVs, ref., pianos, ranges, etc. Bank'd Furn. EL. 8510.
TOP PRICES FOR GOOD used furniture. SEIDEL Furn. Co., WA. 3929.
CASH FOR SPINET, GRAND OR SMALL UPRIGHTS. DLR. CY. 5383.
WE BUY refrigerators, stoves, washing machines, furn. Agt. MA. 5436.
WE Buy used furniture. We pay highest prices. Cater Furn. Co., WA. 6254.
HIGH prices for furniture. Ranges, ref., tools, etc. Payne's, AL. 1680.
REFRIGERATORS. Gas or elec. Pay up to $30 each. DE. 3383-3420.
WANTED — Small piano or spinet. Agt. AT. 1074.
WANTED — Small piano or spinet. Agt. AT. 1074.
WANTED — Small piano or spinet. AT. 1074. Agt.

Moving and Storage 102

FLANIGAN — The Moving Man, Inc. (Formerly Clark's Transfer Service Inc.) Complete fleet of moving vans, experienced workmen. First-class warehouse facilities for storing furniture. Long-distance moving to all points. Free estimates. LAmar 7576.
LOADS, part loads to and from Ohio, Mass., R.I., Conn., N.Y., Chicago, Phila., Ky., Indiana, Wash., Ala., Tenn., Florida and Missouri points. June 1 to June 15. WA. 1412.
CONSOLIDATED VAN & STORAGE
DO NOT be deceived. Our rates are lower. Want loads to and from N.Y., Penn., D.C., Va., N.C., Fla., La., Ala., Mass. Weekly trips. Free estimates.
SUDDATH MOVING & STORAGE CO., 19 Ivy St., NE. WA. 6795
MOVING, packing, crating, storage, local and long distance. Read Transfer Co., MA. 9518.
HOUSEHOLD moving. W. M. Douglas, AM. 9238, FR. 9189.

ROOMS AND BOARD

Boarders Wanted 103

CRESCENT GUEST HOUSE, Peachtree Eleventh. Conv. to everything, delicious home-cooked meals; business people, couple, $10.50 up. Lobby, television. Also singles. EM. 2862.
405 PONCE DE LEON AVE.—Twin beds for two business ladies. Two dressers, large closet, fans, two meals. ATwood 9339.

1467 PEACHTREE
VACANCIES — Business people. ELgin 8166.

651 PIEDMONT — Single room, convenient bath. Plenty home cooked food, 7 days. Gentleman. AT. 0128.
54 THE PRADO, Northeast. Single room, large terrace room, 3 boys. Private entrance, shower. EL. 9487.
ANSLEY PARK — Vacancies, ladies or gentlemen. Excellent meals. 151 15th Street, Northeast. EMerson 6183.
226 14TH, SINGLE room, also roommate, young lady. Beautyrest mattress, TV, excellent meals. EL. 7196.
BUSINESS couple or two girls. Private bath, 2 meals. Also single room. Lady. 6 15th St., N.E.
909 PONCE DE LEON — Vacancy for 2 young men or ladies. Connecting bath. ATwood 4145.
SIXTH and Peachtree — Young men, room and meals, reasonable. EMerson 5990 after 3 p.m.
CLEAN rooms, home cooked meals, television. Transportation at door. 1468 Lucile Ave., SW.
BUSINESS people. Meals, 7 days. TV for guests. VErnon 6101. 815 Piedmont, Northeast.
LOVELY room, excellent meals, convenient to Lockheed, Doraville, Buckhead. CHerokee 4684.
NEAR PLAZA — Vacancies, ladies, gentlemen. Good food, clean environment. ATwood 8767.
751 PIEDMONT AVENUE, Northeast — Vacancies for business people. ATwood 2953.
BLOCK PEACHTREE, Expressway. Downstairs room, bath, good meals. VErnon 0851.
LARGE ROOM, twin beds, private bath. Nice meals. Business girls. VErnon 6797.
2 GENTLEMEN, ground floor, connecting bath. On transportation. LAmar 4877.
DECATUR — Business lady, room with bath. Meals optional. EVergreen 2631.
1492 PONCE DE LEON — YOUNG business girls only. Refs. DE. 0822.
NORTHEAST — Vacancies for gentlemen, 2 meals, 7 days. EM. 1440.
NORTHSIDE — Good meals, nice room, private bath. Cool. ELgin 4115.
710 PIEDMONT — Vacancies. Men. $20 wk. Block north Ponce de Leon.
VACANCIES for 2 people in widow's Northeast home. EVergreen 4480.
A GOOD home for elderly people. Reasonable. Dial 43-7536.
HOME-COOKED meals. Clean rooms. $10.50 up. VErnon 1706.
1246 PONCE DE LEON—Boys and girls. DEarborn 1913.
MEN—Delicious meals, 2 daily, 7 days. AMherst 2027.

Hotels-Motels 104

AVON HOTEL
Lowest Summer Rates
Sprinkler Protected

CYPRESS HOTEL
1 BLK. Candler Bldg. New management. A. C. Bartow, Mo. rates reduced, $30 and up. 61 Houston St., CY. 9984.
ROOMS for perm. guests $1 per person per day. Walking dist. of bus. sect. Lenox Hotel, 367 W. P'tree. CYpress 9039.

IMPERIAL HOTEL
355 PEACHTREE ST. LA. 1941
WEEKLY rates. Priv. baths. Parking.

RITZ HOTEL
SPRINKLER protected theater-hotel district. 103 Luckie St., LA. 0456.
AIR-CONDITIONED
Single and twin-bedrooms. Private bath. Kitchen unit. Weekly rates.
HOTEL SOUTHLAND—EL. 5575

Hotels-Motels 104

CHEROKEE HOTEL — Free parking. Modern rooms and suites. Daily and weekly rates. 320 Ponce de Leon Ave., NE. AT. 0856.
SINGLES with private bath from $6 week; doubles from $13.50. Wynne Hotel. AT. 4476.
NASH HOTEL—195 Ivy St., NE. From $7 to $12 weekly. CY. 9142.
MILLER HOTEL. Low weekly rates with bath. $8-$12. CY. 9871.
PARK HOTEL, 70 Cain St., N. E. Weekly rates, $8 and $10.

ROOMS FOR RENT

Rooms—Furnished 105

LOVELY ROOM, new home with young couple. Private bath. Refined home for cultured gentleman. Choice Northeast section. All conveniences. Half block bus. VErnon 7287 days; ELgin 3293 after 6:30 p.m.
EVERYONE who has rooms for rent needs the Wanted-Rooms and Board Classification in The Journal-Constitution Want Ads. If you can't find what you want, try an ad of your own. WAlnut 6823.
CASCADE MANOR — Kitchen privileges, near transportation and shopping. Convenient to Fort McPherson. Young business couple or 2 business girls. RAymond 3656.
1357 FAIRVIEW ROAD — One block Druid Hills bus. Clean, cool room in large comfortable home. All conveniences, breakfast, maid service. DEarborn 0045.
632 MORELAND AVENUE, Northeast — Cool terrace room, private entrance and bath, excellent transportation. Call after 5 p.m. DEarborn 9668.
211 Washington St., S.W. Rm. 20. Men only $22.00
C. G. AYCOCK REALTY COMPANY
151 NASSAU ST., N.W., WA. 2114
NEAR National Biscuit Co., Southwest. One room with Christian couple. Share kitchen, phone, television. $6 week. No drinking. AMherst 6293.
BROWN MANOR — Between Biltmore and P'tree Manor Hotels on 6th St. Permanent or transient. Men or couples. ATwood 7692.
LITTLE FIVE POINTS. Large, private front room. Desirable home, all conveniences. Gentleman only. $6.50 per week. MAin 3240.
NORTHEAST, business women, nice large corner room. Single. Kitchen privileges. Conveniently located. ATwood 6684.
NORTH HIGHLAND AVE. Lovely room, private bath, kitchen privileges. On transportation. Girls. ATwood 7950.
NE—BEAUTIFUL location. Widow will share new home with business lady. EVergreen 6985 or EXchange 4504.
CASCADE HEIGHTS — Corner room, new home. With couple. Convenient transportation. Gentleman. AMherst 6053.
NORTHEAST — Large corner room, two blocks Henry Grady High, one block trolley. Reasonable. ATwood 6271.
PIEDMONT-10TH ST. SECTION — Large room, semiprivate bath. Quiet gentleman. $8 week. VErnon 4814.
NORTHEAST — Large cool, corner room. Private bath. Suitable for one or two business people. ATwood 2973.
PEACHTREE HILLS—Single or double. Twin beds. Private entrance. Gentlemen. Phone CHerokee 9588.
WEST END—Nicely furnished room. Share living room and kitchen with widow. Reasonable. AMherst 1996.
NORTHEAST — Single, large double. Reasonable. Convenient. Transportation, restaurants. VErnon 5057.
GENTLEMAN, corner room, large closet, private home. $25. 1672 N. Rock Springs Road. ELgin 8417.
856 GREENWOOD AVE., NE—Nice corner room, two double windows, private bath. EL. 3875.
1354 PEACHTREE, between 16th and 17th. Owner's home, convenient to everything. Gentleman.
NORTHEAST — Large front room, porch, all conveniences. Gentlemen. $6.50. LAmar 7527.
LOVELY redecorated corner bedroom, connecting bath. On transportation. VErnon 3061.
FRONT bedroom, two business ladies preferred. Kitchen privileges if desired. WAlnut 7479.
EFFICIENCY and rooms. Connecting bath, private entrance, transportation. ELgin 0524.
FURNISHED bedroom, twin beds, one or two boys. East Atlanta section. CRescent 4691.
10TH STREET SECTION — Nice furnished bedroom. Business lady or man. ATwood 4693.
423 PARKWAY DRIVE, Northeast. Roommate for gentleman. Twin beds. $5. VErnon 7337.
JUNIPER HOUSE — Clean comfortable, convenient everything, single or double. EL. 9577.
119 PEACHTREE ST. — Front room, con. bath, business lady or gentleman. VE. 1363.
EAST POINT — Jefferson Park. Attractive room, tile bath. Gentleman. CAlhoun 3560.
243 FOURTEENTH, Northeast—Large corner room for two gentlemen. Also single room.
NEAR Briarcliff Hotel, single rooms only. Clean. Gentlemen only. $9. ATwood 2251.
BRIARCLIFF RD.—2 rooms, shower, separate entrance. Gentlemen. DEarborn 5184.
CORNER ROOM adjoining bath, for businesswoman. Reasonable. CHerokee 2621.
BILTMORE SECTION — Attractive room, gentleman only. 923 W. Peachtree St.
VACANCIES for 4 young men. Private home. Little Five Points. WAlnut 7788.
BRIARCLIFF RD. — 2 rooms, separate entrance. Gentlemen. DEarborn 5184.
COLLEGE PARK—Nicely furnished twin bedroom, bath. Adults. CAlhoun 2577.
SOUTHWEST — Cool room. $6 week. Gentleman, couple, girls. RAymond 1685.
NORTHEAST, room in private home. Breakfast optional. EVergreen 5847.
861 BRIARCLIFF RD., N. E. Vacancy for two gentlemen. EV. 9218.
757 PIEDMONT — Room, kitchen, two girls. $6.25 each. CYpress 5571.
COOL corner rm., pri. home, ent., lav., ex. trans. MA. 2772 or MA. 8985.
780 BOULEVARD — Twin beds, semi-private bath, use of reception room.
MYRTLE STREET, NE — Large room, private entrance. VErnon 4816.
BEDROOM, $6; light housekeeping. Two blocks transportation. CA. 8687.
208 14TH ST., N. E.—Double room, private bath. Single rooms. EL. 2234.
WEST END, clean front room. 1½ block Sears. 1024 Gordon St., SW.
853 PONCE DE LEON — Cool corner room. Privileges. ELgin 3176.
861 BRIARCLIFF RD., N. E.—Vacancy for young lady. EV. 9218.
ROOM for business girl. Home privileges. N. E. EXchange 4329.
ANSLEY PARK — Large room, private bath. EMerson 1007.
ROOM, private shower bath, for young man. ELgin 6408.
1162 GORDON — $6.57 single, double $10. Plenty of baths.

Rooms—Unfurnished 106

WEST END — 2 large redecorated, connecting rooms. Sink and cabinets. Utilities furnished. $40 month. Business couple. FRanklin 4361.

H'keeping Rooms—Fur. 108

HIGHLAND-PONCE DE LEON SECTION — Quiet bedroom-kitchenette efficiency. Utilities included. Settled man or woman. EMerson 3789.
CLIFTON-McLENDON SECTION — Young ladies or couple. 2 rooms, private bath, 3 closets. Utilities furnished. $60. DEarborn 3450.
ADULTS. Small efficiencies, $10 week up. $35 month. 569 Washington St., 507 Capitol Ave., WA. 2680.
NEAR PEACHTREE, large room. Maple furniture, large closet, stove, sink, refrigerator. EMerson 1916.
404 WASHINGTON ST. — Near state capitol. 2-3 rooms, utilities furn. LA. 3554. Mrs. Knight.
THREE ROOMS — Private shower, entrance, near Richland bus. RAymond 9696.
WEST END—One-room efficiency, half block trolley, utilities. AMherst 8963.
2 ROOMS, private bath, on bus line. Southeast section. No drinking. WAlnut 1567.
ONE-ROOM efficiency, convenient, 375 Glenwood Avenue, Southeast. ALpine 5827.
TWO rooms, private bath. Accept children. DIxie 6323, ELgin 9198.
EFFICIENCY — Near Sears. Ponce de Leon Place. VErnon 8218.

H'Keeping Rooms—Unfur. 109

475 PULLIAM ST., SW. 3 nice rms. Everything separate. $30. CY. 2514.
BREWER-HEAD CO.
Realtors Ga. Sav. Bk. Bldg.
DECATUR—2 large redecorated connecting rooms, private entrance, sink, at transportation. Lights, water furnished. 43-7475.
1 LARGE unfurnished room with gas cooking stove. EMerson 5924. 273 Pine St., NE.
3 NICE clean rooms, private bath, entrance. RAymond 3616 after 6:15.

RENTALS

Apartments—Furnished 114

NEAR SEARS
NEWLY decorated, large efficiency apt., conv. to everything. 800 Greenwood Ave., N. E., Apt. 16. EM. 6922 (or see janitor).
BEAUTIFUL APT.—2 bedrms., full dining rm., tastefully furnished in best Northeast residential section. EL. 4222.
STEWART AVENUE, Southwest — Newly decorated two rooms, private bath. One-room efficiency. Front and back porches, private entrance, utilities furnished. Business people. References exchanged. RAymond 9008.

NEAR SCOTT BLVD.
134 HURON ST., DECATUR—6-rm. apt. nicely furnished, newly decorated. Only $89.50.
JENKINS RLTY DL. 5768

DECATUR
4-RM. apt., exceptionally nice, newly decorated, nicely furn. Adults. $100. DE. 1387.

Apartments—Furnished 114

FOR ADULT COUPLE seeking something exceptional. De luxe air-conditioned. 1 b. r. apt. Combination l. r. and d. r., electric refrig. range, dishwasher, disposal. Garage and storage. Utilities paid. $175 month. EL. 4637.

Overlooking Piedmont Pk.
BUS at door, 1-room efficiency with kitchen and bath. All utilities included in rent. See resident manager, 1178 Piedmont Ave., from 5:30 to 8:30 p.m.
LARGE living room, bedroom, bath, dinette - kitchen, private entrances, pleasant location opposite East Lake Club. $78, ground floor; $75 2nd floor, including utilities and garage. 2811 Alston Dr., DEarborn 8130.

ANSLEY PARK
NEWLY REDECORATED, large efficiency. Has foyer, tile bath, beautifully furnished, for couple only. $75. ELgin 6060.
CLEAN 3-room apartment, ideal for working couple. On bus stop, near shopping centers. No drinking. $60 month. Will accept child. 513 N. Highland Avenue, NE. MAin 4493.
BEAUTIFUL DRUID HILLS—Guest house, bedroom-living room combination. Kitchen and dining area combination. Private bath. All utilities. $80. CRescent 5943.
SOUTHEAST, 2 rooms and kitchenette, newly decorated, lights and water furnished, private entrance, share bath. Days, ALpine 9144, or DIxie 1131, nights.

SUBLEASE
NICELY furnished 5-rm. apt. in beautiful wooded area. $125. Mrs. Bosworth, EL. 4222.

DECATUR
3-ROOM apartment. Nicely furnished, newly decorated. Adults. $65. DEarborn 1387.

Little 5 Points Section
292 CANDLER STREET—Efficiency, private entrance. $40 month. MA. 0369.

DECATUR
4-RM. APT.—Nicely furnished. Newly decorated. Adults. $79.50. DE. 1387.
DRUID HILLS—Nicely furnished 3-room apt. Suitable for couple or business girls. Best location. All utilities furnished. Telephone EL. 5691.
PLEASANT, cool efficiency. Private bath. Residential area. Near trolley and stores, north of Buckhead. EXchange 1120 or CHerokee 7517.
ATTRACTIVELY furnished 4 rooms, bath, terrace apartment, tile patio. Conveniently located. $75. After 5, 554 South Evelyn Place, NW.
ANSLEY PARK — Attractive apartment. Business couple. Apply main floor, 128 Seventeenth Street, NE. Also 1142 W. Peachtree, NW.
NICELY furnished bedroom apartment. $55 month. Efficiency apartment. $45. 989 Washington St., SW. LAmar 8280 or FAirfax 2898.

DECATUR
3-ROOM apt. nicely furn. Newly decorated. Adults. $60. DE. 1387.
FURNISHED (NE) liv., din., kit., 2 BR, bath. $100.
DOWLING RLTY. AT. 0121
675 Penn Ave., NE
NORTHEAST — 5-room apartment, second floor. Utilities, trolley. Suitable 2 couples or 4 business girls. CRescent 0284 or DIxie 4267.
NORTHEAST SECTION — 2 or 3 business girls. All utilities. Maid service, linens. Convenient to transportation. Call EMerson 5909.
DRUID HILLS — 3-room apartment, picture windows. New home. Tile bath, private entrances. Hotpoint kitchen. CRescent 8878.
TWO ROOMS, on transportation, private entrance, bath, all utilities furnished. $47.50. 607 Federal Terrace, Southeast. DIxie 2748.
NORTHEAST — Attractive apartment. Accommodate 2 or 3. Private entrance and bath. References required. ATwood 5847.
500 PARKWAY DR., N. E., bed, and liv. rms., kitchenette, dinette, bath, with water and heat, $65. Call AT. 1453, or LA. 3585.
MORNINGSIDE — On transportation. Large living-bedroom, kitchenette with gas range, refrigerator. $47.50. ELgin 7636.
525 MELLVIEW AVENUE, SW — 3-room apartment, strictly private, clean, nicely furnished. Adults. RAymond 3983.
FURNISHED terrace apt., 3 rms., utilities included except electricity. $55 mo. 919 Drewry St., N. E. AT. 3941.
DRUID HILLS — Three lovely large rooms, closets, bath, kitchenette, utilities, $100. Couple. References. DEarborn 3984.
2 ROOMS, bedroom and kitchen, everything furnished. Convenient shopping center and transportation. CY. 3943.
NORTHEAST—Attractively arranged, nicely furnished apartment for 3 or 4 responsible business people. CRescent 3588.
NICELY furnished 3-room apartment. Private entrances and bath, on bus line. 846 Moreland Ave., SE. MAin 1318.
NORTHEAST. Attractive 2-room apt. Utilities furnished. Bachelor or working couple. $12 per week. CYpress 3712.
NEAR FOREST PARK — Garage apartment, three rooms and bath. Couple only. $45 month. WAlnut 2827.
LARGE bedroom, kitchenette, refrigerator. Very quiet section. Working couple. No drunks. ELgin 9175.

N. S., 3 LOVELY RMS.
EFFICIENCY—ADULTS. EL. 3466.

Deerfield Apartments
Completely furnished. VE. 9332.

WANTED — Business lady to share large furnished apartment. Twin beds. 10th Street section. ATwood 7810.
WEST END efficiency. Private entrance, bath, near transportation. Business couple. RAymond 1638.
NEAR SEARS, nicely furnished bedroom, kitchen. For lady. In refined home. References. VErnon 1242.
NORTHEAST — 2 very large rooms, private entrance. Near bus and stores. Reasonable. ELgin 4256.
563 ST. CHARLES AVENUE, Northeast — 2 rooms. Prefer 2 gentlemen, couple or business ladies.
TERRACE efficiency, all utilities including washing machine. $75. Druid Hills section. CRescent 0268.
CASCADE — Spacious modern, 2-bedroom apartment. Exceptionally nice. AMherst 0398 CYpress 9561.
JUNIPER APTS — 843 Juniper, NE, bedrm., k'nette, dinette, share bath. Conv. 3 bus lines. AT. 5858.
GARAGE APARTMENT, convenient trolley, stores, Emory section. VErnon 4804 or DEarborn 7167.
EAST POINT — 2 rooms, private entrance, bath, hot, cold water. Business couple. CAlhoun 2351.
ATTRACTIVE apartment, northeast section. Private entrance, convenient transportation. WAlnut 9859.
2 BEDROOMS, living room, kitchen, bath. All private. Second floor. Accept baby. FRanklin 4505.
COLLEGE PARK — 4 rooms, near Airport, on busline. Utilities. Reference. Call CAlhoun 1610.
NORTHEAST — Large three-room apartment. Private bath. Utilities. DIxie 8798; WAlnut 4332.
3 ROOMS, pri. bath, entrance, N.E. near bus. $70, utilities. Young business couple. WA. 3127.
997 HIGHLAND VIEW, Northeast—Two apartments, stove, refrigerator, lights, water. ELgin 6192.
EFFICIENCY — Nicely furnished. Near Peachtree Road. Business couple. $65. CHerokee 0632.
NE — LARGE room, kitchenette. All utilities, on transportation. Adults only. $50. LAmar 1193.
74 SPRUCE ST., close in, desirable two-room apartment. $12.50. Utilities furnished. LAmar 2698.
1001 WEST PEACHTREE—Efficiency, one or two bedrooms, private bath, entrance. ATwood 9178.
92 BAKER ST., NE—Eff. apts. Rms. Close in. Adults. linens, maid serv. Util. $8-$10 wk. Apt. 2.
WANTED, refined business lady to share apartment. Exchange references. FRanklin 2154.
COLLEGE PARK — Efficiency, private entrance, bath. Everything furnished. FAirfax 3417.
JUNIPER HOUSE—835 Juniper, NE. Effic'y. Clean, comfortable. Conv. 3 bus lines. EL. 9577.
WEST END — Nice 1-bedroom apartment. Private bath, entrance. All utilities. DIxie 1756.
1-RM. effcl. units from $15 to $19.50 wk. 2 rms. $21 to $27.50. Wynne Apt. Hotel. AT. 4476.
LOVELY efficiency, NE. All utilities. Perfect for business lady. $50. DEarborn 8366.
DORAVILLE — In Chamblee section, 3 rooms, bath, completely private. EXchange 5739.
DRUID HILLS. Three rooms, breakfast nook, bath. Business couple. CRescent 5586.
DECATUR—Close in, efficiency, private entrance. Everything furnished. CRescent 2217.
2 BEDROOMS, nicely furnished, conveniently located. Available July 1st. EMerson 1272.
THREE-ROOM terrace apartment, Capital View section, ½-block trolley. RAymond 3258.
GIRL, 23-30, to share 2-bedroom, furnished apt. Piedmont bus at door. EMerson 3029.
VIRGINIA-HIGHLAND—Living room, bedroom, kitchen, bath, utilities. $75. ATwood 2002.
SOUTHWEST — Two rooms, utilities, transportation, semiprivate bath. AMherst 4254.
27 12TH ST., N. E.—1-room efficiency in private home, semi-private bath. VErnon 7248.
780 BOULEVARD, NE — Efficiency apartment, utilities furnished. Reasonable rent.
LITTLE FIVE POINTS — Convenient to everything. Ideal location. LAmar 6091.
BEDROOM, kitchen, porch suitable for sleeping. $12.50 week. 389 North Avenue NE.
TWO clean rooms. Utilities furnished. On trolley stop, near Chevrolet plant. DIxie 8547.
CLEAN bachelor efficiency; telephone, private bath, kitchen, entrance. CRescent 5970.
719 LEE STREET, Southwest, bedroom, kitchen. Infant welcome. CAlhoun 2577.

Apartments—Furnished 114

4 ROOMS, private bath, entrance. Utilities furnished. Reasonable. AMherst 1491.
BEDROOM, kitchen, private bath, entrance. 81 Spruce Street, NE. LAmar 9760.
DECATUR — 3 rooms, on transportation, $50. Private entrance. CRescent 1239.
1012 WILLIAMS MILL RD. 4 rms. $57.50 per mo. Lights, water furn. AL. 6585.
ONE 4-rm. apt., one 3-rm. All util. furn. 181 14th St., NE. AT. 9552 or AT. 2101.
EMORY SECTION—3 rooms, bath, completely private. $67.50. CRescent 2280.
ONE-ROOM efficiency. 1149 Lucile Avenue, S. W. Call Mrs. Poole, RA. 9493.
YOUNG BACHELOR will share furnished apartment with same. ELgin 8379.
PONCE DE LEON—Attractive, newly furnished 3 rooms. Adults. ATwood 1901.
GRANT PARK — 2 large rooms, Frigidaire. 367 Park Avenue, Southeast.
2-ROOM furnished apt. Private bath. Private ent. 1468 Lucile Ave., SW.
NORTHWEST — Wanted lady to share with same. Age 25-30. AL. 2351.
NE—3 large cool rms., bath. Utilities. Adults (infants). $75. DE. 4079.
BUCKHEAD — 2 bedrooms, 3 beds; suitable 4 girls or adults. CH. 2432.
FOUR ROOMS, bath, lights, water. 413 North Ave., NE. VErnon 8251.
10TH STREET SECTION — 2 rooms, private bath, entrance. ELgin 7444.
COMPLETELY furn. efficiency apts. Couples only. 881 Ponce de Leon.
Furn. cabins and trailers. Good cond. $10-$15 wkly., 1145 Marietta St., NW.
TWO apartments, $8.50 each. All utilities furnished. 630 Pryor St. CY. 4328.
1237 GORDON ST., three rooms, bath, utilities, couple. AMherst 7610.
1-2 ROOMS, private bath, utilities furnished. Adults. RAymond 5652.
3 ROOMS, private bath and entrance. Business couple. DEarborn 3179.
10TH STREET, N. E.—Garage apartment. Business couple. VE. 2589.
14 14TH ST., NE—2 rms., pri. ent. Apply 20 14th St. AT. 9903.
FOUR rooms, bath, two bedrooms, heat, hot water. VErnon 9972.
13TH, NE — Nicely furnished 3-room apartment. WAl. 7519.
3 ROOMS, near Biltmore and transportation. ELgin 3839.
TWO-ROOM apartment close to transportation. DIxie 5207.
BIG, cool 3 rooms, bath. Little 5 Points. CY. 8468.

Apartments—Unfurnished 115

TWIN OAKS
PERFECT PERMANENT HOME
Located in a beautifully wooded area of Decatur Adjoining Shopping Center
COOL
Ventilating fans in each unit
SPACIOUS
1 and 2-bedroom units with Living room, dining room Furnished kitchen, tile bath Ample closets, Venetian blinds
WONDERFUL PLAYGROUNDS
6 wooded play areas to Delight the children.
REASONABLE
Rent from $75 to $87.50
Call DE. 1736 or CY. 6611
3399 College Ave., Decatur

NOW!
2-BEDROOM APTS.
$57.50
INCLUDING WATER, STOVE, REFRIGERATOR, BUILT-IN CABINETS. ON TRANSPORTATION. OFF-STREET PARKING. DAY NURSERY IN CONNECTION.
PLENTY OF CLOSETS
Bus Service Every 15 Minutes
THREE MILES TO DOWNTOWN
SCHOOL ON GROUND NOW COMPLETED
MOVE IN TODAY!
VILLAGE APARTMENTS
1767 SO. PRYOR RD.
PHONE LAmar 7000

554 Peoples St., S.W., No. 2, 4 rooms $48.00
957 Euclid Ave., N.E., No. 4, 3 rooms $46.50
990 Greenwood Ave., N.E., No. 2, 4 rooms $40.00
386 N. Highland Ave., N.E., No. 3, 5 rooms $67.50
290 Eighth St., N.E., No. 2, 3 rooms $52.50
557 Courtland St., N.E., No. 4, 3 rooms $51.75
541 Windsor St., S.W., 2- & 3-Rm. apts. NEWLY DEC. hot water .... $30.00 & $32.50
365 Pryor St., S.W., 3 rms. $30.00
90 Baker St., N.W., No. 22, 3 rooms $54.05
640 Pryor St., S.W., No. 5, 2 rooms $25.00
601 Pryor St., S.W. 3 rms. $30.00
358 McAfee St., N.W. 3 rms. $35.00
C. G. AYCOCK REALTY COMPANY
151 NASSAU ST., N.W., WA. 2114

275 Collier Road, NW, Apt. 24—3 bedrooms 120.00
2426 Peachtree Road, Apt. C-14—1 bedroom 90.00
1230 Piedmont Ave., NE, Apt. 9—5 rooms 75.00
1236 Piedmont Ave., NE, Apt. 10—5 rooms 67.50
824 Greenwood Ave., NE, Apt. 16—1 bedroom 62.50
749 Peachtree St., NE, Apt. C-10—3 rooms 57.50
1189 McLendon Ave., NE, Apt. 8—1 bedroom 57.50
1066 Piedmont Ave., NE, Apt. 2—1 bedroom 55.00
1189 McLendon Ave., NE, Apt. 9—1 bedroom 55.00
301 Tenth St., NE, Apt. 15—1 bedroom 52.50
775 Piedmont Ave., NE, Apt. 4—2 rooms 48.88
DRAPER-OWENS CO.
Grant Bldg WA. 9511 Realtors

For Those Who Choose
PEACHTREE GARDEN APTS
BEAUTIFUL 2 and 3-bedroom apartments on Peachtree Rd., just beyond the Veterans Administration. Every convenience. CH 4375. CH 5571.

BOLTON APARTMENTS
BRAND-NEW apartments just off the new Expressway, an occasional 2-bedroom apartment available. BE 2621, BE. 8787.

SPRING LAKE APTS.
ON THE beautiful Rock Springs Road between Briarcliff and Highland Ave., the last word in beauty and service. 1374 Rock Springs Rd. NE. VE 7338. BE. 2621.

COLONIAL HOMES APARTMENTS
BEST IN ATLANTA
LOCATED just off Peachtree Rd., adjoining Bobby Jones golf course. One, two and three bedrooms. APARTMENTS equipped with gas range and electric refrigerators. Complete and prompt maintenance and repair service. Garage available with each apartment. RENTAL OFFICE, 214 Colonial Homes Dr., NW. Phone AT. 9729. After hrs., AT. 1887.

HOLMES ST. APTS.
EM. $190 — Newly decorated
2-Room efficiencies $47.50
1 Bdrm. liv. rm., kit., bath ...$55.45
2 Bdrms., large liv. rm., kit., din. space, large bath $65
Water furn. Janitor serv. Playground
1 BLOCK from Howell Mill bus. 2 miles downtown, churches and shopping center near.

ASK ABOUT 6 MONTHS FREE RENT
OGLETHORPE APARTMENTS
2 bedrooms, $55 to $73.50
DAY NURSERY
Schools and shopping center.
CALL 47-5201

East Wesley and Piedmont Court Apts.
COR. East Wesley and Piedmont Rd. NE. 2 and 3-bedrm. apts. including playground for children, stove, refrigerator and janitor serv. Schools nearby. $87.50 to $95. EX. 0303; after 5:30 and Sat. and Sun. CH 2662 or EX 4098.

CHILDREN OKAY
1-BEDRM. apts. in N. E. section, near good schools, transp. and shopping. Heat, water, stove and refrig. furn.
ALSO
1 EFFICIENCY. Heat, water, stove, refrig. $52.50.
CALL AT. 0885
Hubert-Taylor Realty Co.
1409 PEACHTREE ST., N. E.

2-BEDROOM APT., landscaped, newly decorated, private entrance. Excellent neighborhood. SW section. $70. FR. 1491. Eve's., FR. 5983, AM. 0817.

Apartments—Unfurnished 115

ASK ABOUT 6 MONTHS FREE RENT
BLAIR VILLAGE
1 and 2 bedrooms, $47.50 to $55
DAY NURSERY
Schools and shopping center
CALL ALPINE 5433

N. DECATUR APT.
2558 N. DECATUR RD.
LOVELY efficiency apartment redecorated. On transportation and at shopping center, convenient to Emory. Water, blinds, stove and refrigerator furnished. Call DE. 5769.

Rock Springs Estates
IN BEAUTIFUL wooded area, large living rm., full dining rm., 2 bedrms. large closets, kitchen and tile bath. Playgrounds and park facilities. Near schools, shopping center and transp. 1421 E. Rock Springs Rd. EL. 4222.

Attention, Business Girls
2-BEDRM. apt. 905 Juniper St., N. E. near Peachtree and Seventh St. office buildings. Newly decorated. Stove, refrig., heat and water furn. See janitor, or call Mr. Hubert, AT. 0885.
Hubert-Taylor Realty Co.
1409 PEACHTREE ST., N. E.

SEMINOLE COURTS APARTMENTS
SEMINOLE and North Avenue. One bedroom, large living room-dining room combination, stove, refrigerator and water furnished. $68.
Ward Wight Realty Co.
LA. 7585 Realtors Healey Bldg.
190 KIRKWOOD RD., NE, off College Ave. 3 rooms. New and clean. Stove, refrig. and Venetian blinds. $60.
SHARP-BOYLSON CO.
Realtors WA. 2929 Grant Bldg.

NEW LUXURIOUS
32-28TH STREET, NW
WINGFIELD APTS. RESTRICTED
AIRCOND.—ELEVATOR

718 WASHINGTON ST., S. W. 4 rms. furn. $12.50 wk.
346½ Central Ave., 5 rms.....$50
384 PULLIAM ST., SW—3 rms., priv. bath, hot water, $37.50. Gifford Rlty., Vol. Bldg. WA. 3065.

McDonough Hgts. Apts.
NEAR Chevrolet Plant and Federal Prison. Most room for the money. $57 and $60. No lease.
Call DIxie 1972.
514 PARKWAY DR. Apt. 8. Nice 1-bedrm. apt. Newly decorated. $50. CY. 2514.

BREWER-HEAD CO.
Realtors Ga. Sav. Bk. Bldg.
ASHFORD PARK — Cool terrace apartment, bedroom, living room and kitchenette. Suitable for bachelor or young couple. $50 month. Utilities, stove and refrigerator included. CHerokee 3323.
LITTLE 5 POINTS—THREE ROOMS REDECORATED. HALF BLOCK TROLLEY. 1124 COLQUITT AVENUE, NORTHEAST, NEAR CORNER EUCLID. ADULTS. CYPRESS 1937.
ATTRACTIVE APT.—S. W. section. Stove and refrigerator furnished. $60 per month. FR. 1491.
575 ORME CIRCLE, N. E., OFF AMSTERDAM BUS LINE. 3-RM. APT. STOVE AND REFRIGERATOR FURNISHED. $50 MO. R. R. 826. JOURNAL-CONSTITUTION.
EFFICIENCY — Durant Pl., NE. 1 blk. north Ponce de Leon. Brick apt. bldg. Newly decorated. Refg., stove, heat, blinds furnished. $47.50. WA. 3773, EV. 5366.
ONE-BEDROOM apartment in new duplex. 878 Durant Place, NE, off Eighth Street. Venetian blinds. Immediate posession. $75 month. Call VErnon 3233.
NICE 5-RM., front porch, unit, 1st fl. stove, refrig. $65. Avail. 7-15. ALSO, 5-rm. unit. Stove, ref., 3rd floor, $57.50. Call Pannell, Broker, WA. 3426.
465 BLVD., NE. apts. A-3 and A-4, 2 bedrms., stove and refrig. Will redecorate. $67.50. Prefer adults. McKenzie-Dreger Co., 5 Ivy St., NE. CY. 2512.
PONCE DE LEON—Redecorated, exceptionally attractive terrace. Large living room, bedroom, hall, kitchen, bath. Heat, water. Adults. $65. ATwood 1901.
DECATUR — Private entrance. Living room, bedroom, kitchen, bath. Stove, refrigerator, blinds and utilities furnished. Business couple. DEarborn 3191.

SUBLEASE
BEAUTIFUL, 2-BR. apt. Lovely neighborhood. $95. Mrs. Bosworth, EL. 4222.

794 MYRTLE STREET, Northeast. Apt. 2, 3 rooms, perfect condition. Stove refrigerator. $75. Available 15th after 5:30. Saturday, Sunday. ELgin 5307.
1002 STATE ST., APT. 1, AT 10th near TECH. 3 rms., 1 bedrm. $65. WA. 1603; or CH. 4083.
M. C. PARSONS, AGT., Grant Bldg.
SUBLET living room, bedroom, kitchen, bath, utilities, stove and refrigerator. 1081 Juniper St., Northeast. $67.50. ALpine 5772 after 6 p.m.
NEW 2-bedrm. terrace apt. Stove, refrig. Everything separate, near trolley and shopping. Adults only. 1024 Williams Mill Rd., NE. LA. 7174.
SYLVAN HEIGHTS APTS., INC.
2-BEDRM. apts., convenient to airport and Fort Mac. Playgrounds for children. $75 and $80. CA. 7317.
COLLEGE PARK. 234 West Blount Ave. 3 or 4-room apt. Adults only. Private entrance, bath. Days, CAlhoun 7422, nites, CA. 0080.
NEW APARTMENT — Living room, bedroom, bath, large closets. Near Peachtree-28th. Must see to appreciate. Phone ELgin 0061.
MORNINGSIDE—One-bedroom apartment. Kitchen equipped. Convenient to transportation. $65. Children welcome. VErnon 4689.
3 LARGE rooms, automatic gas, hot water heater. $37.50 per month. 831 Capitol Ave., LAmar 7311, Sunday. VErnon 6891.
2-BEDROOM unfurnished apartment, newly decorated. Adults. $80. Greenwood Ave., N. E., Apt. 16. EM. 6922 (or see janitor).
115 PEACHTREE MEMORIAL DR., NW — First floor, 2 bedrooms, screened porch. Available August 1st. EXchange 0288.
BROOKHAVEN — Close to bus, shopping center, 3 rooms, private bath, stove, refrigerator, hot water. EXchange 4734.
EAST POINT — 4 rooms, newly decorated. Venetian blinds, private entrance, bath. $50. Adults only. CAlhoun 2094.
KIRKWOOD — 3-room apartment, private entrance and bath. Business couple. References required. DEarborn 7973.
SHERIDAN DRIVE — 2-story, 2-bedroom, small yard, near transportation. Available July 1st. CHerokee 6168.
NORTHEAST — Desirable 2½ rooms, bath, kitchen furnished. Heat, lights. Settled business lady. WAlnut 5957.
4 ROOMS, bath. Adults. 1079 Colquitt Ave., NE. Can be seen 4-6 p.m. T. S. Oliver Sr., Jonesboro 5317.
PONCE DE LEON, Northeast, living room, bedroom, bath, dinette, kitchen, porch. Adults. VE. 6362.
TWO BEDROOMS, second floor, stove, refrigerator, blinds, utilities, $75. Adults only. ELgin 5648.
4-ROOM terrace apartment. Stove and refrigerator. All utilities, $50. Business couple. 323 6th St., NE.
SMALL, one-bedroom, living room, furnished kitchen. 633 Parkway Drive, Northeast. $45. CHerokee 3680.
ANSLEY PARK — Garage apartment completely redecorated. Business couple only. ELgin 6196.
CONVENIENT efficiency, stove, refrigerator, tile bath. 1006 Greenwood Avenue, N. E. VErnon 3286.
202 CANDLER RD., SE — Attractive 3-room garage apartment. Ideal location. $55. CRescent 8768.
NORTHEAST — Three-room terrace apartment. Utilities furnished. Couple preferred. LAmar 7451.
EAST ATLANTA — Three-room terrace apartment. $65. Utilities furnished. Adults. DIxie 7964.
DECATUR — 2 rooms, private bath, refrigerator, stove, utilities. Business couple. CRescent 1591.
THREE rooms. Business couple preferred. Private entrance. Utilities furnished. DIxie 9545.
5 ROOMS, all utilities. $75. 4 rooms, all utilities, $65. 372 North Ave., N. E. EL. 5334 nights.
COLLEGE PARK. 4-room garage apartment. Near airport. Reference. CAlhoun 1610.
COLLEGE PARK — New, 3 rooms, private bath, stove, refrigerator. CAlhoun 1095.
4-ROOM APARTMENT, private bath and entrance. Hot air heat. $40. RAymond 1841.
LITTLE Five Points—4-room apartment. $50. Front porch. Adults. CYpress 0269.
EMORY Garage apartment, vacant lot, trees, cool, secluded. DEarborn 4332 nights.
LOVELY apartment for business couple. Fifth Avenue. Decatur. CRescent 4471.
BROOKHAVEN — 4-room terrace, bath. $35. 1698 Tugaloo Drive. 47-2976.
EAST LAKE—Lovely 3 rooms, modern. DEarborn 5176; EVergreen 9130.
1439 BEATIE AVENUE Southwest—3 rooms, private bath. AMherst 8775.
EFFICIENCY — Garage apartment. Utilities furnished. $50. VErnon 6180.
3 ROOMS, bath, refrigerator and stove, private entrances. LA. 7809.
764 EDGEWOOD, Inman Park. Newly decorated. 5-rm. Adults. MA. 9713.
THREE rooms, on trolley line. Convenient to churches. WAlnut 7479.
4 ROOMS, private entrance, bath. On trolley. 751 Pryor Street, SW.
GARAGE apartment, southeast section. Redecorated. $50. DIxie 1911.
DECATUR, 3 first-floor rooms. Private with bath. CRescent 1209.
4-ROOM apartment, private bath. Dial 43-5312, or BElmont 6244.
EAST POINT, 3-rm. apt., $50. Nothing furnished. FA. 2676.
2-BEDROOM garage apartment. Adults. $65. DE. 8658.

Apartments—Fur., Unfur. 116

LUXURIOUS PRIVATE SWIMMING POOL
THE DARLINGTON
2025 Peachtree Rd., N. E.
2-ROOM EFFICIENCIES WITH KITCHEN AND BATH
FURNISHED OR UNFURNISHED
All Apts. Outside Exposure Heat, water, electricity, cooking range, electric refrigerator, Venetian blinds, all furnished.
1 MONTH TO 1 YEAR LEASE
Free Parking Area
Outdoor Terrace and Playground Complete Shopping Facilities Within the Building
SHOWN FROM 9 A.M. TO 9 P.M.
PHONE EMerson 2511

Duplexes—Furnished 117

UPPER DUPLEX — Furnished. One block Emory University, 4 nice room and bath, redecorated, shade trees, large yard, utilities furnished. Business couple. $65. DEarborn 0781.
HAPEVILLE — Modern, one-bedroom, kitchen-dining area, bath. Utilities furnished. $85. CAlhoun 2773.
TO SHARE with elderly person. Big front porch. DEarborn 7404.

Duplexes—Unfurnished 118

1509 AVON, S. W.
CASCADE — 5 rooms, screened porch. Venetian blinds, wired for electric stove and washing machine connections. Large yard, transp. and school on street. Open or call AM. 6521 or AM. 5089.

CHARMING INVISIBLE DUPLEX
3 DOORS PEACHTREE RD.
WONDERFUL opportunity for large family to live in most desirable section. 3 bedrms., 2 baths, den TV. rm., entrance hall, liv. rm., din. rm., lge. kit., daylight basemt., steam heat furn. CH. 9580.
738 PONCE DE LEON AVE. Near Sears-Roebuck. 6-rm. apt. 2nd. floor. Could be used by 2 families. CYpress 2514.

BREWER-HEAD CO.
Realtors Ga. Sav. Bk. Bldg.
787 Berkeley Ave., N.W., 4 rooms $60.00
201 Fifth St., N.E., 3 rms. $50.00
456 Ethel St., N.W., 3 rms. $42.50
C. G. AYCOCK REALTY COMPANY
151 NASSAU ST., N.W., WA. 2114
EAST ATLANTA — 3½-room duplex. Automatic gas heat, hot water, Youngstown kitchen with stove, refrigerator furnished. Separate front, rear entrances. Adults. $55. DIxie 2887.
IDEAL 2-bedrm. duplex. 1-story, insul., adjs. Hapeville cool shady city park. Spacious lawn. Conv. shop., trans., churches, schools. $69.50. Ava Park Co., FA. 9152. CA. 3636.
2166 BOULEVARD DRIVE, Northeast. Newly decorated four-room duplex. Refrigerator, blinds, water furnished. Convenient everything. $60. DIxie 5365.
4687 ROSWELL RD. — Pine-paneled 4 rooms, bath, garage, heat, hot water. Adults. $71.50. CHerokee 4269, CHerokee 6201.
DECATUR — Three rooms, private bath, front and back entrance, on transportation. No drinking. $50. DEarborn 6556.
1-BEDROOM BRICK — Business couple. Small child. Gas stove, blinds and newly painted. BElmont 8376, nights.
MORNINGSIDE — Attractive 3-room apartment. Heat, water furnished. Christian business couple. VE. 3779.
CAPITOL VIEW, 3 rooms, bath, private entrances. Block transportation. Garage. RAymond 9548.
1160 WADE, NORTHEAST — Redecorated 4 rooms, bath, furnace. $69. DEarborn 7109.
NORTHWEST—Three rooms, clean, convenient, stove, frigidaire, water. ATwood 3005.
WEST END—Adults. 3 rooms, bath, upstairs. Convenient transportation. AMherst 8963.
UPSTAIRS, 3½ rooms with stove and refrigerator. Redecorated, private. $60 month. East Point, 221 Harlan Dr. FA. 7871.
4 LARGE connecting rooms, lights and water furnished. 1033 Kirkwood Ave., SE.
2 BEDROOMS, lower. New subdivision, West End. $80. RAymond 6464.
$65. 2416 CHESHIRE BRIDGE RD. 5 rooms, terrace apt. new. 47-2607.
ADULTS—3 rooms, stove, refrigerator. 1008 State St., N.W. EM. 1800.
5 ROOMS — Everything private. Hot and cold water. DEarborn 7404.
1251 FOWLER STREET NW — 5 rms. redecorated. $75. ATwood 3005.
1225 EUCLID, N. E.—6 rooms, stove, refrigerator, $80. DEarborn 7109.
3 ROOMS near nursery. $30. 408 S. Harris St., East Point.
DECATUR — 5-room terrace apartment. $75. CRescent 5921.
3 ROOMS and bath, convenient to Sears. VErnon 6152.
6-ROOM DUPLEX — 1026 Sells Ave., SW. AMherst 7419.

Duplexes—Fur. or Unfur. 119

NORTHEAST — Redecorated three rooms, bath. Two utilities. One block transportation. Business couple. DIxie 0106.
14 BERKELEY AVENUE, NW — 3 rooms. ATwood 5585.

Houses—Furnished 120

3 LARGE BEDROOMS, 2 BATHS, TELEVISION, WASHING MACHINE, GAS FURNACE, BLOWER CIRCULATING AIR FOR HEAT AND SUMMER COOLING. ONE-HALF BLOCK TRANSPORTATION WHICH GOES BY INMAN AND GRADY SCHOOLS. NO UTILITIES FURNISHED EXCEPT WATER. $225 MONTH ON SEMI OR YEARLY BASIS. 1080 N. VIRGINIA AVE., NORTHEAST.
POT OF GOLD
2602 BANKHEAD WAY, NW — 6-rm., 5-rm. homes. Rent $150 mo. Biz. zoned. $14,500. Front lot 160x214.
STAPLES REALTY EM. 4135
STATE STREET — Living room, dining room, two bedrooms, bath. Screened front porch, on transportation. Convenient to Tech. $85. VErnon 1044.
BUSINESS woman wishes to share her home with same. Everything furnished. CAlhoun 0718.
3 BEDROOMS, $125 month. Utilities furnished. Sylvan Hills section. AMherst 8108.
5-ROOM BRICK — Nicely furnished on Godfrey Dr., SW. AMherst 6773.
WIDOW would share home with 2 ladies. CA. 2268 after 7:30 p.m.

Houses—Unfurnished 121

2-BEDROOM HOMES ....$70 MO.
3-BEDROOM HOMES ....$80 MO.
NATURAL GAS, CITY WATER, SEWERAGE. BLOCK OF SCHOOL. ON LARGE LOTS. 1ST COME—1ST SERVED!
BELMONT HILLS, 602 CHEROKEE RD., SMYRNA, GA. PHONES 45-4949, 45-5209.
476 Chapel Rd., NW
7 rms., bath, $85
439 West Lake Ave., NW
7 rms., 1½ baths, $80
614 Hightower Rd., NW
6-rm. brick, $87.50 mo.
Grove Park Ins. & Rlty., BE. 2421

DECATUR
SMALL 2-bedrm. house, pretty corner lot. Gas heat, garage, near trolley. $90 mo. Adults only. DE. 3394.
CARY BONE RLTY. REALTORS
158 SYCAMORE ST. DECATUR
CLEAN 3-year-old, 3-bedroom house in Sylvan Hills, convenient to Fort Mac. Children accepted. Available immediately. $90 per month. RAymond 5833.
5 ROOMS, in excellent condition. 319 S. Jackson St., College Park. Conv. transportation and airport. $70 per mo. Ofc. CR. 1761; res. CR. 4486.
FIVE-ROOM house for rent. Fenced back $85. 1258 Campbellton Rd., SW. ELgin 6729 days, RAymond 2427 nights.
SYLVAN HILLS — 6 rooms, bath, garage, near school, bus line, Fort Mac. Lovely neighborhood. RAymond 4074.
TWO-BEDROOM house, attic fan, near school, transportation. $75. See 201 Whitefoord Avenue, NE. CRescent 3043.
NEW 8-room brick, 4 bedrooms, den, 2 full tile baths. Northeast. Lease required. EVergreen 6453.
COUPLE, 5-room house. 2 blocks of transportation, shopping, and churches. CRescent 3079.
3 BEDRMS., tile bath. 1-yr. lease. $100 mo. William R. Joiner, Agt. AM. 7421, 12 to 2 p.m.
1411 SHERIDAN CIRCLE, N.E., 5 rooms. $100. Draper-Owens Co., Grant Bldg., WA. 9511.
NORTHSIDE, 3 bedrms., 2 baths, all utilities, adults. Nations Realty. EX. 4407, CH. 2874.
7-ROOM HOUSE — Can be used as duplex. $65. 619 Primrose Street, SE. ALpine 5801.
COLLEGE PARK — 117 Clark Ave. New 3-bedroom home. Available June 20th. $95 month.
1810 SHERIDAN RD., 5-room house, $75 per month. Brownlee & Lively. EX. 1568.
TWO bedrooms, den, $75 month. 211 Horace Street, Decatur. EVergreen 6408.
6-ROOM, good condition, near trans., 1449 Belmont Ave., S. W. RA. 4703.
DORAVILLE—6 rooms, nice yard. $80. All conveniences. ATwood 3005.
PACES FERRY BRIDGE couple, need car. River. $30. LA. 1666.
HAPEVILLE — Small 4-room house. $45 monthly. ALpine 9492.

Trailers for Rent 123

HONEYMOONER'S SPECIAL, furnished, overlooking historic Roswell Acres of Freedom. $37.50 monthly. CHerokee 1850.

Resorts 125

FLORIDA
3-RM. APTS.-cottages, Flagler Beach, Fla. $40 wk. Fred J. Deering, CA. 6686.

Resorts 125

BEAUTIFUL Blue Ridge lake-front home. Swimming, boating, fishing, from front yard. Nicely furnished. Part of June and July open. $75 per week. CHerokee 4832 or CAlhoun 7317.
JAX BEACH, FLA—Green's Ocean Front Court. Modern, A.A.A. Open all year. 3 blocks amusement center. Accommodate 2 to 6. Seasonal rates. 301 1st St. So. Ph. 5-5252.

Suburban—For Rent 126

RIVERDALE — Furnished or unfurnished. Four rooms. Will redecorate. $35, $45. Children accepted. WA. 2680.
4-ROOM HOUSE, bath, hot, cold water or will sell with 75 acres good land. Call FRanklin 4783.
4-ROOM HOUSE — Bath, gas, 2¼ miles from Lithia Springs. Phone 45-7258.
FOUR-ROOM house, hot, cold water. No bath. Ergle's Garage, Red Oak, Georgia.

Business Property—Rent 128

INDUSTRIAL PROPERTY
FOR LEASE—Several hundred feet facing main thoroughfare by 140-ft. depth to railroad siding. Only 2¼ miles from Five Points. Phone MAin 1144. Mr. Greene.
88 14TH ST. near Expressway. Lease 5 rooms, basement, lot 110x75 feet. Will modernize for business to suit tenant. Build additions or parking lot. Owner. CH. 9871.
BEST retail location on Marietta St. Newly decorated building. Will rent upstairs and downstairs together or singularly. Low rental. Owner, L. N. Adams, WA. 3640.
IDEAL LOCATION — Opposite Lymburner's Nursery. 700-sq.-ft. storage and display building. Dial 47-9488 for details.
Stores, Warehouses, Office Space
ALLAN-GRAYSON REALTY CO.
30 N. Pryor St. WA. 1698
LARGE, corner bldg., 1546 DeKalb, garage, shop, warehouse, $75.00 month. EV. 3953, night AT. 5956.
WILL LEASE East Point's finest used car lot. Fully equipped. CA. 9678.
McINTYRE REALTY CO. CY. 8631
REALTORS HEALEY BLDG.
STORE or ofc. 1,000 sq. ft. Air cond. 1554 Piedmont, NE. EL. 2557.

Office & Desk Space—Rent 129

E. POINT, double office, 650 sq. ft. Off-street parking. Single or double tenant.
BUTLER & GILES, BROKERS
1236 Lucile Ave., S. W. RA. 5881
NEWLY recond., air-cond. space near Courthouse. Ten offices or will subdivide. Reasonable.
C. G. AYCOCK REALTY COMPANY
151 NASSAU ST., N.W., WA. 2114
NEWLY decorated with off-street parking. 1 office, $50; 2-office suite, $90. Telephone answering service available. 830 Ponce de Leon Ave., N. E. VE. 5917.
12½ BROAD ST., between Marietta and Rich's. Large front office, 650 sq. ft. Partitioned, 2nd floor, new bldg. Light mfg. permitted. VE. 5113.
GOOD OFFICES, 66 Eleventh St.
DORSEY-ALSTON CO., Realtors
72 Eleventh St. AT. 7554
3 CONNECTING offices, ground fl., pkg. rear 10th St. between W. P'tree and Williams. EL. 3110.
DESIRABLE space for small office, West Peachtree near Pershing Point. Contact ELgin 4341.
OFFICE and desk space, mail, telephone service. 401 Ga. Savings Bank Building.
PRIV. OFFICE, desk space, tel. and mail service. 231 Healey Building.
FURNISHED office and desk space. 333 Candler Building. WAlnut 6448.

Warehouses for Rent 131

WILL BUILD for suitable tenants 4 to 20,000 sq. ft. warehouse and office building with railroad and trucking facilities, located near expressway. T. Z., 17, Journal-Constitution.

For Rent—Colored 133

575 Myrtle St., N.E., 5 rms. $52.50
560 Middle St., S.W., 2 rms. $40.00
454 Buchanan St., N.E., 2 rooms $37.50
242 Clifton Pl., N.E., 2 rms. $40.00
268 Pine Pl., N.E., No. 1, 2 rooms $37.50
263 Linden St., N.E., 2 rms. $42.50
284 Hilliard St., N.E., 3 rms. $55.00
1043 Sparks St., S.W., 3 rms. $47.50
1001 Joyce St., S.W., 3 rms. $50.00
983 Peeples St., S.W., 3 rms. $45.00
970 Welch St., S.W., 3 rms. $47.50
435 Vine St., N.W., No. 10, 3 rooms $47.50
995 Windsor St., S.W., 3 rms. $47.50
1001 Windsor St., S.W., 3 rooms $47.50
623 Alpine Pl., S.W., 3 rms. $50.00
ALL THE above have bath, lights and gas.
950 Fielder St., N.W., 3 rms. $37.50
498 Fifth St., N.W., 3 rms. $40.00
376 Simpson St., N.W., 1 rm. $20.00
262½ Decatur St., S.E., 2 rooms $30.00
R 360 Henry St., S.W., ... $25.00
C. G. AYCOCK REALTY COMPANY
151 NASSAU ST., N.W., WA. 2114
760-774 EZRA ST., N.W., Corner Fifth St., 3 rooms. New duplexes, tub and shower, screened, auto. gas hot water, gas for heat........ $47.50
C. G. AYCOCK REALTY COMPANY
151 NASSAU ST., N.W., WA. 2114
258 CURRIER ST., NE — Brand-new but only one left. 3 rms. and bath. One blk. from trans., shopping, school. $50 mo. Call Mr. Scheer, LA. 2714 or EM. 3055.
NICE clean private furnished room; kitchen privileges. $10 per week. WA. 5850.
ROOKER, Inc., MA. 6550
492 FOUNDRY ST., N. W., 1 room with private bath. $25. MAin 8962.
ROOMS, kitchenettes, apartments, $7.50 up. 420 Piedmont Ave., NE.
137 ELIZABETH ST., Decatur. 3 rms., $40 mo. Key upstairs.
FOR 2 AND 3-rm. apts. call C. G. Aycock Rlty., WA. 2114.
2 ROOMS furnished. Lights and water. BElmont 8724.
SINGLE rms. for rent, 584 Edgewood Avenue.

Wanted to Rent 134

DEPARTMENT head with Retail Credit Co. 24 years desires to rent unfur. house or duplex apartment—Northside, preferable N. W. section. 3 bedrms. or 2 bedrms. with extra space that can be used for bedrm. Family of 3, no small children.
CALL M. R. Winkler, WA. 0851, during office hours.

DESPERATE
ADULTS, no drinking, no pets, desire 5 or 6-room unfurnished house Decatur or vicinity with some basement room. Willing to pay up to $185 month and sign 1-year lease. V. C., 94, Journal-Constitution.
WANTED to rent furnished apartment or house for two months beginning 15th of July. Man, wife and 2 children. Write A. B. Long, 114 E. 4th St., Frankfort, Ky.
YOUNG business couple desires three-room furnished apartment, immediately. Vicinity of Agnes Scott. ATwood 5148.
MIDDLE-AGED couple wants to rent 4 or 5-room house or duplex, in nice Southeast or Southwest section. DIxie 5651.
BUSINESS girl desires private room, bath, kitchenette, preferably Northeast. Reasonable. EM. 6390 after 6:30.
3-BEDROOM unfurnished residence or duplex in good residential section. Pershing Hotel, Mr. Brumback.
TWO unfurnished light housekeeping rooms by business couple. T. Z. 102, Journal-Constitution.
EAST POINT near bus. Duplex or small house. Working couple. FAirfax 6748.
TWO-CAR garage suitable for mechanic's part-time business. ELgin 7124.

REAL ESTATE

North Side 135

Close-In Northeast Sec. Off of Beaut. Lenox Rd.
Location
Location
Location
Low Down Pymt. Anyone
$10,000 Class
New Brick Homes
3 BEDRMS., DINING RM.
ALL UTILITIES
WOODED LOTS
WOODLAND AVE., off Buford Highway. Follow signs.
Call anytime for appt.
Ofc. EX. 1141; EL. 3060; EX. 7666
Dick Doetsch, Builder

Brandon School Area
HERE is an attractive home in an excellent neighborhood, convenient to transportation and school, 3 good size bedrooms, 2 baths, entry living room with fireplace, modern kitchen, screen porch. Full basement with fireplace, garage, and play area, gas heat, priced in low twenties. Mrs. True, EX. 2959. off. EX. 6311.

Acre Wooded Lot
YOU WILL love this beautiful acre lot with trees; the house sits far back from the road. 2 bedrooms, den, 1½ baths, living room with fireplace, modern kitchen, full basement. All rooms are extra large. 3 blocks from Peachtree trolley. Shown by appointment. Priced in low twenties. Mrs. True, EX. 2959, off. EX. 6311.
North Fulton Realty Co.
3185 Roswell Rd. EX. 6311
6 RMS., Ba.—$13,000. Tillis Rlty., P'tree Hills, CH. 3014-4335.

North Side 135

OPEN DAILY
$1,500 CASH
IS ALL THE DOWN PAYMENT NEEDED BY ANYONE. NO CLOSING COSTS. AND IF YOU ARE PAYING A HIGH MONTHLY RENT, THEN IT WILL PAY YOU TO SEE THESE CONTEMPORARY HOMES IN BEAUTIFUL HILLSDALE PARK, ON NORTH DRUID HILLS ROAD, BETWEEN E. ROXBORO AND PEACHTREE ROAD. OPEN THIS AND EVERY AFTERNOON. 1,435 SQUARE FEET OF USABLE LIVING SPACE, CONTAINING 3 BEDROOMS, 1½ BATHS, COMPACT KITCHENS WITH DISHWASHERS AND EXHAUST FANS, JALOUSIE GLASS DOORS, LARGE LANAI OR FAMILY ROOM, ATTIC FANS, AND SOME HAVE BIG, CLEAN, DRY BASEMENTS. BEST OF AUTO. GAS FURNACE AND HOT WATER HEATERS. METAL WINDOW AND DOOR FRAMES, ALL WESTERN DRY LUMBER. THE BUILDING COSTS AND APPRAISAL ON THESE HOMES ARE MORE THAN THE ASKING PRICE. LOCATED ON LARGE LOTS WITH BEAUTIFUL TREES. COME OUT TODAY AND MAKE YOUR CHOICE. MR. WHITLEY, EX. 5887, AL. 8511.
D. L. Stokes & Co., Inc.
BROKERS VOLUNTEER BLDG.

4 Bdrms., Den, 3 Baths
A WONDERFUL setting among giant trees, with over an acre in the lot. This old brick and red wood home just completed. 11 feet long. Liv. rm. with fireplace, D.R., lrg. kitchen with nice brkfst. area, scr. porch, triple carport and front terrace. 1 blk. transportation and school bus. Priced at only $32,500.

3 Bdrms., Den, 2 Baths
THIS redwood with brick trim on 100x300 wooded lot can be handled with low cash payment. It has L.R. with fireplace, D.R., mod. kitchen with eating area, scr. porch and carport. FHA financed. Immed. poss. Priced at only $19,500.
Mr. Moseley, EL. 6060; Ofc. EX. 6311
North Fulton Realty Co.
3185 ROSWELL RD. EX. 6311

OPEN TODAY
1057 NORTHCLIFFE DR.
IN THIS new section of Wildwood near Morris Brandon School, we have this brand-new smartly designed brick home with attractive floor plan including 3 bedrooms, two tile baths, shady porch, playroom in basement, asbestos roof, wooded lot. Priced at $22,500. Several others on same street with choice of financing. See or call Charles Wheeler, EM. 3962, today and tomorrow, or WA. 0147, Monday.
Spratlin, Harrington & Thomas, Inc.
Realtors 74 Marietta St., NW

1375 MOORES MILL RD.
LOVELY 3-bedrm., 2-bath home, mahogany-paneled den, powder room, wonderful-finished bsmt., plus maid's rm. and bath. Enclosed terrace with barbecue pit. Wooded lot 100 by 300 with a stream to add to its country effect. Good financing. Will trade.
"Better Homes for Better Living"
HILLSDALE CONSTR. CO., INC.
EM. 6549 EM. 6236
ANSLEY PARK — Ideal home for children or to rent rooms. Convenient to parks, transportation, shopping. Four bedrooms, 2 baths, living room, television room, dining room, kitchen and breakfast room. Basement contains laundry and work rooms. Owner's transfer requires sacrifice selling. Under $14,500. Make offer. Approximately $4,000 required. Open for inspection Saturday and Sunday. 30 South Prado, Northeast. ELgin 7030.

DUPLEX—BUCKHEAD
2-BEDRM. duplex near Piedmont Ave., just completed. Should rent for $100 per mo. each side. Call AT. 0885. Excl.
Hubert-Taylor Realty Co.
1409 PEACHTREE ST., N. E.

$1,000 DOWN
$98 MONTHLY. Restricted. West of Peachtree Rd. $16,750. 4 bedrms., 2 full baths, close to shopping center, schools, transp. and park. Tommie Harris, Doris Manley, days EL. 1622; eves. EL. 6306. Copeland Development Co. Rl. Est. Bkr., 1409 P'tree St., N. E.
Completely air conditioned 3 bedrooms. $200 cash to G.I. Located on Catalina Dr. off Carroll Ave. across from Lawson General Hosp.
Thos. J. Northcutt & Co.
3130 Maple Dr. 47-9054, EX. 6484
BEAUTIFUL Northside—We specialize in "choice homes for choosey people." Call for an appointment. We'll fit your every need. CH. 6752.
BOB DELL REALTY CO.
NO. 1 WEST PACES FERRY RD CH. 6751

BEFORE BUYING SEE
CASTLEWOOD Estates Home section. 2 blks. schls. and trans. New homes now available. Real values in low 20s to 30s. CH. 6794.
FAIRWAY PINES — 3-bedroom homes. 100% GI loans. N. Druid Hills Rd. 1 blk. from Brookhaven school. Mrs. Eason, BE. 9092. Rudolph Geissler Jr., Brocker. 3451 N Druid Hills Rd., CH. 4474.
WEST WESLEY—4-bedrm., den and playroom. On 1½ acres. Sacrifice. In 30s. Owner, EX. 1576.
$8,950 — Modern 2-bedrm. home. 275x340 wooded lot. $1,500 cash, bal. mo. CH. 9953; bus., CH. 8866. Payne Rlty., Sandy Springs.
BY OWNER, 2-br. white cottage in pine grove, adjoins Brookhaven school yard. 1534 Logan Circle. EX. 7478.
293 EUREKA, off Lindbergh, 3-B.R. home must be sold. Make offer. Vernon Cash, Bkr., 710 Penn. EX. 0032.
3-BEDRM. brick, Rivers School sect., $14,000. $750 cash to GI. Moog Rlty., VE. 1101. 1909 P'tree
6-RM. brick, Piedmont Rd. $10,950. 6 rms., near in NW, $9,950. AT. 8336 Bob Robinson Co. CY. 4647
HABERSHAM Rd. section 3 bedrooms. $15,950. Baggett Rlty. Co., CH. 2106, Buckhead.
MORSE REALTY
3100 Roswell Rd. EX. 1783
NUTTING REALTY CO.
45 11th St., NE VE 4747
NUTTING & COMPANY
Realtors Atl. Fed. Sav. Bldg.
R. B. DeCOUDRES, BKR.
EX. 8353 Buckhead EX. 8935
LONG ISLAND ESTATES. Sandy Springs. Fred G. Fett Jr. EX. 2507.
DENNY-HAYNIE, INC., BKRS.
3104 Roswell Rd. CH. 9452
TOMLIN REALTY CO. EX. 4636.
292 E. PACES FERRY RD NE
3 BRS., 2 baths, Mrs. Norman, Bkr., CH. 1383-6822 77 W. Paces Fy. Rd.
Herbert A. Cline Rlty Co., CH. 7044
3164 P'tree Rd., Realtors, at B'head
3-B 1½-ba., 100% GI. Parker & Co., Bkr., EM. 4706. 304 P de L.
P'TREE HTS. 2 and den. Nice. Hunter Rlty., 1145 P'tree. EL. 1029
LUPY CO., BROKERS
CH. 2185 3076½ ROSWELL RD.
BURTON REALTY CO.
CH. 4422 2794 Piedmont Ave., NE
D. L. STOKES & CO.
AL. 8511 Volunteer Bldg.
4 B.R., 2 baths. Chas. D. Thompson Co., Bkrs., 974 Crane. CH. 1605.
Dinkins Coppage & Assoc. Rlty. Co.
254 Elden Dr., CH. 1090
FOR FINE HOMES, EX. 9696
JACK SALMON RLTY. CO.
3 BEDRMS., den. CR. 6700. C. E. Edwards, Bkr., 2830 Blvd. Dr.
DUPLEX. B'head area. $13,000. Dean McKoy Rlty., CH. 6421.

Northeast 136

LAVISTA RD.
5-YEAR-OLD ranch-style brick, large wooded lot, 3 BR., den, 2 baths. Good financing. Ewing, EL. 6896.

6-ROOM FRAME
4-YEAR-OLD 3-BR. School bus at door off Briarcliff. GI can handle. Ewing, EL. 6896.
HOLLEY REALTY CO.
930 W. Peachtree EL. 3734

$895.00 CASH
ASSUME 4% loan. Attr. white frame, 2 BR., spacious L.R., DR., b'fast. nook, kit. Wired for elec. or gas, Ldy. con. tile bath, 2 nice rms. in attic. Hse. newly decorated. Attic fan, central heat, enc. side porch. Near grade and high schools, bus. Owner transf. A buy at $8,750.00. Call Williams, EM. 5616.
Helmer Realty Co., 926 W. P'tree

OPEN SUNDAY PM
526 ORME CR., N. E.
WELL-CONSTRUCTED 6-rm. frame home, gas furnace, newly decorated inside. A good buy for only $11,500. See it today. Mrs. Stull, DE. 3018.
FOY REALTY CO.
Bus. EV. 3654 Res. MA. 3631
119 E. Court Sq., Decatur
2084 HOWARD CIRCLE (off McLendon Avenue)—Modern 4-bedroom brick, fenced-in, landscaped lot. Garage, metal awnings. Block of two car lines, walking distance of schools. Open for inspection. $13,250. DEarborn 5422.
OWNER (transferred — 3-bedroom home, Briarcliff Heights. Fenced corner lot. Partial daylight basement. $1,200 cash. Balance GI loan. 2712 Bridgeport Dr., N. E.
DUPLEX, 7 rooms, priced for quick sale. $7,500. Newly decorated inside and out. Owner moving out of state. 169 Battery Place, Northeast. Call after 5. LAmar 8707.
NEW brick house, 2 bedrooms, den. Jalousied porch, 1¼ baths, basement, fenced big yard. Convenient location. Owner. CHerokee 4855.
2-STORY duplex, 326 Sutherland Ter. Griner Realty, AL. 8815, EV. 4813.
LOVELY 2-bath bung., E. M'side. Harling, Bkr., Healey Bl. EM. 1762.

Northeast 136

M'SIDE—3- and 4-BR homes. AT. 2660. C. LaFontaine, Bk., Healey Bl.

Northwest 137

SEE to appreciate, 2-bedroom home on 150 ft. deep lot. Extra lot 45x150 ft. Beautiful shade trees, fruit trees. Priced to sell. $11,500. VE. 4037.

Chamblee-Doraville 138

Absolutely the Best Buy ANYWHERE
100% GI and FHA
LARGE ranch-type brick just completed. Beautiful wooded lot. 105x500 ft. 2 bedrms., den, 1½ tile baths, large living room, dining room, modern kitchen, natural finish cabinets with wrought iron hardware. $13,950. Open Sunday 1 to 6 p.m. 6083 Tilly Mill Rd., Doraville, Ga. 1½ miles from General Motors. For information, call Jack P. Pierce, Chamblee 47-4881.

KESWICK VILLAGE
1½-STORY Cape Cod. 4916 Hildon Circle, first floor, 2 bedrooms, living room, dining room, tile bath with shower, kitchen with disposal, exhaust fan, washer connections, electric or gas stove outlet. 2nd floor, 1 large bedroom or play room. Venetian blinds throughout. Buy my equity for $1,500 and assume 4% GI loan. Total price $11,125. Monthly payments $69 including taxes and insurance. Available July 1. Call 45-8251.
$795 TOTAL cash, anyone. 5-room house, screened porch. Notes $58.67 month. Dial 47-3376.

Avondale Estates 140

GI RESALE $800 DOWN
Only $49 incl. tax and ins. Go Covington Rd. to Midway to Peachcrest, to 4348 So. Orchard Dr. 4 large rms. and tile bath, scr. porch, pretty lot. DE. 8855.
McMullan Realty Co.
"On the Square" Decatur
CATRON REALTY CO., CR. 6421
Avondale Estates (Twin Oaks Plaza)
100% GI loan homes. Forkner Rlty. Co., DE. 2534. Avondale.

Emory 141

OPEN 3 TO 6
OPEN SAT. AND SUN.
2228 AMANDA CIR.
(GO Clairmont to Wilandrew Dr., 1 blk. to Amanda.)
BEAUT., almost new ranch brick home. Wide, level lot. Oversize rms., 3 bedrms., 1½ baths, beaut. dream kitchen, bkft. area, attic. Excl. Mrs. Barrett, CR. 3483. EV. 1736.
ETHEL LILLEY, Bkr., EV. 1736
2016 Ponce de Leon Ave., NE

2 BEDRMS. AND DEN
GREY cedar shingle, 2 yrs. old, central heat, carport, 400 sq. ft. dalite bsmt., stove, refrig. and washer incl. GI can handle with closing cost only. EVergreen 5657.
2348 EDINBURGH TERRACE—Brick, 3 bedrooms, tile bath, beautifully landscaped, fenced yard, patio, grill. Convenient school, transportation, shopping center. Owner. CRescent 9190.

Druid Hills 142

LOVELY lge brk homes. Mrs. Dora Smith Rlty. 1291 Emory DE. 3883.

Southeast 144

OPEN TODAY
ONLY 3 AT $10,075
VETERANS!
NO DOWN PAYMENT
CHOICE 6-rm. (3-bedrm.) brick homes close to transp. and school. Natural gas and sewerage, excellent neighborhood. Drive out Jonesboro Rd. and turn right first street past Fulton High (Harper St.), go one block and turn left on Burroughs Ave. and watch for our signs. Call Bob Smith, EV. 2227 res.; EV. 3636 off. Exclusive.
THIBADEAU, SHAW & BRANNAN COMPANY
Brokers 2500 N. Decatur Plaza
45 ATLANTA AVE.—6 large rooms, only $6,500. Call E. C. Ownby, CY. 7274 or EM. 3770. P'tree Arcade.
OWNBY REALTY CO.
5-ROOM brick, permanent stairway, awnings, blinds. On transportation. 4% loan. DIxie 8262.

Grant Park 144-A

DUPLEX BARGAIN
498 AND 500 HILL ST. 2 bedrms. ea. side, good cond., cor. lot, rented $100 per mo., better hurry. Price $6,500. Mr. Todd, MA. 4272. LA. 7781.
EAST ATLANTA REALTY
498 Flat Shoals

313 ATLANTA AVE.
Clean 5-rm. brick. Bargain, $9,500. Mr. Todd, MA. 4272.
EAST ATLANTA REALTY CO.
498 FLAT SHOALS

Southwest 145

FOR sale by owner, home and income of $200 monthly, 8 apartments, large basement, white asbestos siding, priced $12,000, including furniture. See 630 Pryor Street, CYpress 4328.
$1,000 BELOW COST—5 rms., slpg. porch. Will trade. VE. 5896.

West End 146

Home For Comfortable Living
BRICK home in West End, spacious rooms, liv. rm., den or TV rm., din. rm., brkfst. rm., kitchen, bath, 2 bedrms., encl. sleeping porch, front and back porches, bsmt. with gas furn., fenced shaded back yard, brick ter., 2-car garage, serv. qrtrs. Conv. transp., school, churches, stores. Reasonable price. Exclusive. Mr. Williams, Smith & Longino, Inc., CA. 3176 or FR. 2794.

1490 Westwood Ave.
SHOWN BY APPT.—13 rms., 2 baths, being used as triplex. $15,000. R. D. Neely, AM. 1877; AM. 2561.
J. D. OTWELL, Realtor. 609 Ashby
SALES, INS., RENTALS, RA. 2158
BABB & GREENE, 1386 Gordon, SW.
TO BUY OR SELL, CALL DOUGLAS WOOD Rlty., AM. 3511

Cascade Heights 147

OPEN 8 A. M. - 8 P. M.
FIRST time shown. Cor. Beecher Rd., facing Beecher Cir. No. 2358. Contemporary type rosetone brick. Exquisite decorator colors, Dwoskin wallpapers, 3 bedrms., 2 full baths, basmt. Approx. 1,700 sq. ft. under roof. Imported mghv. woods. Owner lives North and must sell. $21,000. Bkrs. welcome. Mrs. Byrd, BE. 3048.

AT YOUR SERVICE
SEVERAL nice homes in Cascade Heights and other Southwest sections. Efficient, courteous service. Call C. A. Landers, RA. 5383; Mr. Ponder, RA. 1497; C. D. Harrell, RA. 0141 or call the office.
Cascade Rlty. & Ins.
809 Cascade Ave., SW
RA. 3412 AM. 5673
READ THESE—3-bedroom, daylight basement, very desirable lot.
7-ROOM, story and half, 1½ bath. Lot 50x150 feet.
CONVENIENT to schools, shopping and city park. Exceptional values, with most reasonable terms. Shown by appointment. Call today.
George L. Wilson, Agent
2323 Cascade Rd., S. W. RA. 1031
"You'll Like the Way We Do Business"
ROWDEN REALTY CO.
1328 Gordon St., S. W. RA. 4137

CHECK THIS
MODERN 5-rm. home, large attic, dalite basement. $1,500 cash, terms. Might go GI. Mr. Tucker, CA. 3030, FAirfax 2676.
TUCKER RLTY. Realtor E. Point
NEW 6-rm. brick suburban home. Consider trade. RA. 0183. AM. 4733.

Sylvan Hills-Capitol View 148

100% GI LOAN
OPEN 2 TILL DARK
NEW 3-bedroom ranch style brick, 1½ tile baths, storage rm., carport, level lot. $11,250. 2499 Baxter Rd. Turn down Spring Garden Dr. from 728 Pegg Rd. 1st street on right is Baxter Rd. Mr. Joiner, CR. 7613.

Have a Large Family?
THEN here's the house for you! 8 rooms, 3 baths, full basement, large wooded lot, walking distance to schools. Call Mr. Joiner, CR. 7613, AM. 7421.

100% GI LOAN
OPEN 2 TILL DARK
3-BEDROOM ranch style brick. A-1 construction throughout, payments less than rent. 180-ft. frontage on beau. level lot. 742 Quaker St., turn right at 2495 Perkerson Rd. Mr. Pearson, AM. 7421, AM. 0751.
WILLIAM R. JOINER, RLTY. CO.
1333 Stewart Ave., S.W., AM. 7421
To Buy, Sell or Rent
SIMEON L. STEED RLTY. CO.
646 Dill Ave., SW RA. 3384

Lakewood 149

LEAVING CITY—Must sell modern 2-3-bedrm. brick home w-garage, cor. lot, ex. lg. rms. Exclusive section. Terms to suit. DI. 7000. Peachtree Land Co., Bkrs., 1850 Lk'wd Ave.
1992 CONRAD AVE., S. E.
BEAUTIFUL 5-rm. home, choice section, lovely lot, garage. Bargain at $8,400. Mrs. Wallace, DI. 7000. P'tree Land Co., Bkrs., 1850 Lk'wd Ave.

Salesmen 49

HIGH CLASS SALESMAN
To head his own business with a new, attractive item having a wonderful acceptance appeal. Exclusive territory is available. $500.00 will put you in business with terrific returns. For personal interview see A. J. Robertson, Henry Grady, 9 to 5 Sat.

East Lake 152

OPEN
AAA LOCATION
2750 BLVD. DR.—Dandy 6-room home, has liv. rm., din. rm., kitchen, tile bath and 2 bedrooms downstairs, 1 large bedroom upstairs; basement with stoker furnace; screened porch; garage; located on well-landscaped lot 200 feet deep. On trolley line and convenient to stores, schools, etc. This home is in good condition, has had only one owner. $11,950. Easily financed. Woody Dillard, DE. 7663, EV. 9826, or LA. 8671. Home Owners Company, Bkrs., 18 Auburn Ave., Northeast.

OPEN TODAY
GI—$20 CASH
RANGE AND REFRIG.
HERE is the opportunity of a lifetime! You can buy a beautiful 3-bedrm. brick with tile bath and every modern convenience for only $20 down and we will furnish the kitchen with a brand-new 1954 model 10½-cubic-foot Hotpoint refrig. and Hotpoint range. Only 3 of these homes still for sale. One with a full daylight basement. Price $10,100 and $10,600. You had better hurry. Drive out Glenwood Rd., turn left on Columbia Dr., go 2 blocks and turn right on Peachcrest Rd., follow approx. ¾ mile to Maryvale Dr., go to end of Maryvale and turn right and you will see our "open signs." Call Hobart Whitney, EV. 3636 off.; EV. 0392 res. Exclusive.
THIBADEAU, SHAW & BRANNAN COMPANY
Brokers 2500 N. Decatur Plaza

LAUREL LANE
$50 TO GI
Ranch-Style Bricks
UNUSUALLY attractive and well built 5 and 6 rm. homes. Carports, utility rms., central gas heat; one with large dalite basement.
682 Laurel Lane..$13,250
674 Laurel Lane..$14,250
665 Laurel Lane..$11,250
GO Glenwood Rd. to Glendale Dr., follow sign. Res. DE. 3388; Ofc. DE. 3306.
Clairmont Rlty. & Ins.
145 CLAIRMONT—DECATUR

OPEN 3 TO 6 SAT. & SUN.
2586 KNOX ST.
(OFF EAST LAKE RD. NEAR BLVD. DR.)
WANT A SHADY NOOK TO CALL YOUR OWN?
5-RM. HOME, newly painted, looks like a page from Better Homes and Gardens. Perm. steps to floored attic, inside stairway to bsmt., tile bath with shower, central gas heat, Mohawk wall-to-wall carpeting in liv. and din. rm., screened porch, modern kitchen with bkfst. area, fenced back yard, garage, FHA approved. All this bit of heaven for $10,500. Mrs. Duckworth, DE. 6657.
ETHEL LILLEY, Bkr., EV. 1736
2016 Ponce de Leon Ave., NE

962 N. LILAC LANE
ONLY $20 CASH
OPEN FRIDAY AND SATURDAY
100% GI LOAN, new 6-room brick bungalow, large Youngstown kitchen, lovely front porch, central gas heat, all city utilities. Beautiful lot 65x182, near school and transportation. Priced at only $12,175. Move in immediately.
N. LILAC LANE RUNS OFF SECOND AVE., ½ MILE PAST THE PITCH & PUTT ON GLENWOOD AVE. MR. MOORE, DE. 2400; OFC., AT. 6391.
Barksdale Rlty., Realtors
802 NORTH HIGHLAND

GI
$100 CASH
3930 LONGDALE DRIVE — Lovely home, lovely neighbors, close to school and transportation. 3 bedrooms, 1 pine paneled; large kitchen, stubbed for automatic washer; carport, full basement with central heating system; 100% GI loan, 25 years to pay. $14,900. Go Glenwood to Second Ave. then right to Leslie J. Steele School, turn right on Longdale Drive to signs. Bill Merrell, CH. 1642, LA. 8671. Home Owners Company, Bkrs., 18 Auburn Ave., NE.

555-559 Rosemont Dr.
NEW 6-room brick homes on large elevated lots, no city taxes. On transportation, near schools and shopping. Full GI and other financing. Priced to sell $11,400. Go Glenwood to Rosemont, opposite East Lake Golf Course. Mr. Hughes, DE. 4337; ofc. AT. 6391.
Barksdale Rlty., Realtors
802 North Highland Ave.

Small Down Payment
WILL buy this attractive 2-bedroom masonry home with tile bath, gas heat, modern kitchen including gas stove. Has screened porch, utility room. Nice lot. Call Mrs. Barfield, VE. 1371, or LA. 0281 (ofc.)
WEYMAN & COMPANY
Realtors C. & S. Bank Bldg.

MODERN 7-room brick home. Corner level, shady lot. Full cement basement, double carport. Permanent stairs to attic, tile bath, shower. Plenty extras including dishwasher. Assume loan $63.46 monthly. Or refinance $13,500. 2090 Terry Mill Road off Glenwood or Fayetteville Road into Second Avenue. EVergreen 1843.

LOOK—100% GI!
NEW 6-room brick with carport, walking distance school. Thurber.
DEKALB REALTY CO.
DE. 9774 Decatur CR. 6411

527 ALLENDALE DR., $800 Cash
Henry M. Pitman, Real Estate
MA. 7488 87½ Fairlie AT. 4724

Candler-Glenwood Sect. 152A

VETS
NO CLOSING COSTS
NO DOWN PAYMENT
2 AND 3-BEDRM. brick veneer homes. Cen. heat, 1 blk. schools. For inf. and location call John McAllister, CR. 2661; DE. 9469. W. D. Watson, CR. 2661, DE. 3122.
ALEXANDER REALTY CO.
3128 Glenwood Rd. CR. 2661

GI—100% LOAN
NO DOWN PAYMENT
OPEN today. 458 Line Street, 3-bedrm. Brick on corner lot. Shade trees. Chain Link Fence. Front porch. 2 blks. from trolley. Non-vet can assume present owner's GI loan. Call J. L. Morris, CR. 4659.
RANKIN-WHITTEN
141 Carnegie Way Realtors

$595 Down to Anyone
744 MERLE CIRCLE
5-RM. BRICK, 2 lg. BRS., lg. L. R., D. R., kit., tile bath, floored attic, metal awn., alum. winds., Ven. blinds, lg. lot, fenced. Driveway. $75 per mo., inc. T. and I. Near all conveniences. H. Bauman, LA. 4311, days; VE. 1476, nights.

New 3-bedroom bricks only $95 cash to vet. DE. 4321
Spain Davis Rlty., Decatur

Decatur 153

GI
$50 CASH
514 OAK VALLEY RD. One of the best buys in town. Six-room brick, 3 bedrooms (1 pine paneled). Early American kitchen, tile bath, paved drive and walk, wooded lot 75x150. Price only $9,700, $53.92 mo., plus taxes and insurance. Qualified veteran can buy with $50. No other closing cost. Go Columbia Dr. to Glenwood Rd., turn left 2 miles to Oak Valley Rd. on left. Woody Dillard, DE. 7663, EV. 9826, LA. 8671, or see me at sales office. Home Owners Company, 18 Auburn Ave., NE.

3-BEDRM., 2-bath brick home. Nice lot, semi-suburban. $16,000 class. Mrs. Burnell, DE. 6821.
DeKALB REALTY CO.
CR. 6411 Decatur CR. 7493

USE
WANT ADS FOR RESULTS

Decatur 153

A REAL VALUE
6-ROOM, 1½ BATH
California Style
$19,950—$3,450 DN.
SITUATED on a beautiful corner lot, 1325 Scott Blvd., 400 sq. ft. covered tile patio. Extra large carport and utility rm. Entrance hall, large living rm., dining rm., kitchen and den (or bedrm.), on first floor. Second floor has 2 large bedrms. Bath and sun deck.
SEE IT TODAY
OPEN 2:30 TO 8
B. R. NIX SHOWING
OFF., CH. 2117 RES., 47-3031

IF YOU LIKE SUBURBAN
I WILL be glad to show you a large, new 6-rm., 2-bath, red brick that has a full basement, central heat, on a lot 100x450, for $16,800. $3,300 down. Located on Park Dr., adj. to Woman's Club in Tucker, Ga. off., CH. 2117, res., 47-3031.
B. R. NIX RLTY. CO.
4001 BUFORD HWY.

Open Saturday Afternoon
1836 No. Druid Hills Rd.
FARM HILLS
LOCATION—Go Lawrenceville Rd. to No. Druid Hills Rd., turn West 2 blocks or go Clairmont Rd. to No. Druid Hills Rd., turn east 1½ miles to property.
NEW 6 and utility room brick, 3 bedrooms, living room with closet, nice-sized dining room, kitchen with pantry, ceramic tile bath adjoining utility room, extra long carport. Concrete drive and walk. Price $11,900. Far below appraised value. 100%, 25-year GI loan available. See salesman on property or call Mr. Huey, CR. 3623, day or night.
T. C. HOLMES & SON
Brokers 1837 No. Druid Hills Rd.

ONLY $10,500
$850 DOWN TO GI
MOST attractive 2-bedroom, den bungalow on shady lot 75x250. Living rm. has fireplace, din. rm., kitchen, tile bath. Permanent stairs to large attic. Mrs. Mathews, EX. 7084 res.; LA. 7391 bus.
GENE CRAIG CO.
Realtors Healey Bldg. LA. 7391
"25 Yrs. Selling Atlanta"

475 LANDOVER DR.
You Will Hate Yourself
IF YOU see this house after it's sold. Not a more beautiful home in town. Contemporary 3 bedrms., 2½ baths, built-in oven and cabinet-top cooking unit, dishwasher and disposal, in pine paneled kit., dble. carport, tile terr., 50-ft. long, alum. awning windows, marble chip roof. 8 blocks Court Square. Buy direct from builder. J. C. Lindsey, EVergreen 8355.

$8,500
1 BLOCK North Decatur trolley, large 5-rm. home with screened porch, gas furnace in bsmt., detached garage, level lot. Hugh Moore or David Nelson, CR. 2663, CR. 7103; EV. 1271.
Paul Green Realty, Inc.
407 W. Ponce de Leon Decatur

Look! 3 Bedrms., 2 Baths
ONLY $12,000. Full daylight bsmt., lot 60x235 with clear stream across lot. FHA-GI financed. Act now. Exclu. John Cunningham, DE. 7662; ofc. CR. 2606.
Wheat Williams Rltors.
119 E. Ponce de Leon, Decatur

ONLY $600 CASH
BALANCE FINANCED. Cozy 2-bedroom brick in good neighborhood, on large level lot. Permanent stairs to floored attic, insulated. Mrs. Brown, DE. 1357; ofc. AT. 6391.
Barksdale Rlty., Realtors
802 North Highland Ave.

GI RESALE 2 YRS. OLD
6-ROOM brick, 3 bedrooms. Lot 100x200. Perm. stairs to attic. Assume loan 4% notes $66 mo. Substantial cash payment necessary. Mr. Allen, DE. 3394; home DE. 6308.
Cary Bone Rlty., Realtors
158 SYCAMORE ST., DECATUR

DUPLEX DE LUXE
SITUATED just off Ponce de Leon on large wooded lot, select neighborhood. Each apt. has 21-ft. liv. rm., full din. rm., kitchen, 2 large bedrooms and 2 tile baths. $25,000 class.
LUTHER ALFORD, Bkr., DE. 0804
Masonic Bldg., Dec. Home, DE. 0422

$495 Down to Anyone
1449 BRENGARE DR.
2-BR FRAME, lg. L. R., tile bath, kit., closet space galore, lg. level lot fenced. Nr. all conveniences. $65 per mo., incls. T. & I. H. Bauman, LA. 4311, days; VE. 1476, nights.

$795 CASH TO ANYONE—3-bedrm. frame, tile bath, immed. poss. Home owner section, 2 blks. school, transp., shopping. Mr. Leatherman, EM. 5605. UNITED REALTY CO. 676 N. Highland at Ponce de Leon.

SEEING is believing. Look all you get for $10,800. 2-bedroom, den house. Excellent condition. Large landscaped, fenced-in yard. Automatic attic fan. FHA financing available. Owner, EVergreen 1105.

FARM HILLS—T. C. Holmes & Son, Bkrs. 1837 N. Druid Hills Rd. CR. 3623

3-BR. bricks, 100% loans. CR. 5835
BOB BLACKWELL RLTY., Decatur

NEW 6-rm. brk. and redwood beauty. 1398 Willivee Dr. Bldr. CR. 6039.

College Park 154

$6,250 TOTAL PRICE
BRICK FRONT
SMALL cash payment, monthly notes $57.30, dropping to $46.42. New 3-bedrm. homes, with all modern conveniences. Transportation 1 blk. Open 2:30 till dark. To get there from railroad station in College Park, go to E. Harvard 1 blk., turn right on S. Washington, go 7 blks. to McElroy, turn right, go 1 blk. to Clark Ave., turn right to new model home for inspection. Call Charles Thompson, CH. 1605.
THOMPSON & ASSOCIATES
65 Linden Brokers EL. 1549

ATTRACTIVE 2-bedrm. house, 325 Willow St. Pay owner equity and assume notes of $45 mo. FAirfax 5909.

206 WILLOW STREET — Almost-new 2-bedroom home. My equity $600, take up payments of $45 month.

SEVERAL 5-6-rm. homes, no down payment for GI. FA. 9949.
AMIL J. GERLOCK, Bkr., Coll. Pk.

BUY, SELL, RENT. CA. 4948
J. Gordon Cantrell, Bkr., Col. Pk.

East Point 155

ATTENTION ALL GIs
2295 DeLowe Drive
$450 DOWN, bal. $78 mo., including everything. 6-room brick, carport, tile bath, select oak floors. Only 2 blocks from new grammar school, near high school and shopping. To see—call Herbert L. Bryan, 47-9773 or J. P. Lewis Jr., FA. 7789.

DOLPHIN HOMES
COME out tonight and examine this new home now under construction. Economically priced at $12,100. $250 plus closing to the GI. We have open house until 8 p.m. every night this week. CA. 5969, CA. 1162.

WHITE FRAME — 6 rooms, wall-to-wall carpet in living, dining rooms. Stove, refrigerator, floor furnace, convenient to school, churches. Lovely neighborhood. AMherst 6305. By owner.

SHOWN BY APPOINTMENT
NEW 6-rm. brick, 1½ baths. No down payment or closing cost to Vet. McLean Co., AM. 8682, AM. 7695

JEFF. PK. 5 rms. 3 yrs. old. 100% GI loan. CA. 8857. Hartley-Nolen Realty, East Point.

SALES RENTALS LOANS
EAST POINT RLTY. CA. 2153

NEW HOMES—GI LOANS
Goen & Preston Ins. & R.E. FA. 7474

Hapeville 156

STEWART HILLS SUBDIVISION
$20 TO GI
3-BEDROOM bricks; 1 pine paneled; knotty pine cabinets in kitchen; sliding door closets; paved drive; wooded lots; all utilities; close to trolley and school. Go Stewart Ave. to one block past Mt. Zion Church, turn right at subdivision sign to model home. John Ross, CR. 8212, LA. 8671 Home Owners Company, Bkrs., 18 Auburn Ave, N. E.

$800 ANYONE
5 RMS. and bath, 2 floor furnaces, auto. hot water, fenced-in yard. Assume 4% loan, notes $45.65. No second mortgage.
BARNES REALTY CO.
AM. 4424 607½ Lee St. RA. 2401

To Buy a Good Home, Call
THE McCORD CO., BKRS.
3437 Stewart Ave. FA. 1546

Hapeville 156

410 WATERS RD.—4-rm. block house, lights, water, easy terms. LA. 1998, CH. 6592.

Forest Park 157

100%
LOANS
TO VETERANS
OPEN
TODAY
NEW 3-bedrm. brick homes, class "A" construction, off College Street ON THE NORTH SIDE of town in MANOR RIDGE PARK. $11,000-$11,850 — some with concrete basements slightly higher. Mr. Ewing or Mr. Bowdon on premises, or call Jonesboro 5626, collect, office MA. 3394.
ALSO
102 Loraine St., $7,250.
107 Bridge Ave., $8,500.
115 Bridge Ave., $9,250.
VETS pay only closing cost on each of these 2-bedroom homes, gas heat, "kitchen family room." 6 years old.
EWING & BOWDON
Bkrs. 1032 Healey Bldg.

TWO-BEDROOM, den brick. Pay equity, assume GI loan. 112 Pineview Drive, CAlhoun 5600.

FOR better buys, Forest Park Realty, 1138 N. Main, CA. 0929.

THRIFTY buys. Grady L. Lindsey Rlty., FA. 2859.

East Atlanta 158

OPEN ALL DAY
1387 WOODLAND AVE.
ONLY ONE LEFT
GI CASH $23.00
GO TO corner of Custer and Woodland Ave. Brick. 6 rooms and tile bath. Close to everything. Don't look unless your salary is $375 monthly or better. Phone Bryan Bell, DE. 5166, Jerry Corley, RA. 8310; or ofc., CYpress 6262.
Roy D. Warren Co., Inc.
Rltrs., Atlanta Federal Sav. Bldg.

In Beau. E. Woodsdale
3 Br. Bricks—Also Duplexes
VARIOUS PLANS TO CHOOSE FROM. 1500 BLK. VAN VLECK, NEWTON, GLENWOOD.
IN THE heart of East Atlanta—ranch-type construction, wooded lots. Some have full basemts. FHA loans or 100% GI loans to qualified vets. Mr. Prichett, AT. 6645; VE. 6747. Office, LA. 7781.
EAST ATLANTA REALTY CO.
498 Flat Shoals

1653 MAY AVE.
PRACTICALLY NEW 2-bedrm. brick, tile bath, garage, $10,500, full GI loan. Mr. Pritchett, AT. 6645, ofc. LA. 7781.
EAST ATLANTA REALTY
498 Flat Shoals

GI RESALE, 5 rms. and utility rm., gas furn., on 100-ft. lot. John Bachelier, Bkr., VE. 8993, 170 Hurt.

$700 DOWN TO ANYONE
PRAC. new, 5 rms., $11,300. Paze Rlty., CY. 4387, Vol. Bldg.

Marietta 159

Attention Investors
DUPLEX
LOCATION
309 PARK ST.
4 ROOMS and bath each side, good condition, renting for $55 monthly each apartment. Qualified GI can handle with small cash payment. Phone Bryan Bell, DE. 5166, or ofc., CY. 6262.
Roy D. Warren Co., Inc.
Rltrs., Atlanta Federal Sav. Bldg.

$100 DOWN, bal. like rent. 2-bedrm. houses. Call Mrs. Dickens, EL. 3176.
COPELAND DEVELOPMENT CO.
1409 Peachtree St.

Smyrna 160

$6,000 TOTAL price. $300 down, $43 month includes everything. Modern 2-bedrm. homes. Cobb Heights Subdivision. Call Smyrna 45-5209; 45-4949.

100% GI loans. New. 6-rm. bricks. Kennesaw Land & Ins. Co., 8-2651.

Suburban 162

2735 IDLEWILD RD.
LOT 90x400
100% GI LOAN
COUNTRY ATMOSPHERE
CITY CONVENIENCES
6 MILES EAST OF DECATUR
NEW 5 and 6-rm. ranch-type brk., cent. forced-air gas heat, tile baths, ins. and w.s., washer connection. The 5-rm. has carport and storage rm., the 6-rm., full basmt. with garage, priced $10,450 and $11,750. McGinnis, EV. 9351; ofc., CR. 1761.

PINE LAKE
CORN. HEMLOCK AND POPLAR
RANCH-TYPE BRICK
6 RMS. WITH CARPORT
FULL DAYLIGHT BASEMENT
ONLY $10,500
100% LOAN to GI approx. 15% cash to others. Lovely kitchen, tile bath, back porch. Conv. to shopping and lake. All conv., natural gas. McGinnis, EV. 9351; ofc. CR. 1761.

4 ACRES
4510 FLAT SHOALS RD.
6-ROOM, 1½-story white wideboard, built by owner, 7 years old. Full conc. basement, furnace heat, county water, paved road. $11,900. Mrs. Smith, CR. 9670; ofc. CR. 1761.
Benefield Rlty., Decatur

NICE LAKE (STOCKED)
AND cottage, 10 acres land near Stone Mountain, 10 miles from Decatur, paved road within mile of property, 3 rms. and large screened porch. House furn. plus boat, electricity, 2 yrs. old. One of the prettiest weekend places in DeKalb Co. Mr. Allen, DE. 3394; res. DE. 6308.
Cary Bone Rlty., Realtors
158 Sycamore St. Decatur

PINE LAKE
5-ROOM all modern home. Has garage, big garden spot. GI Loan resale. $1,300 cash, and move in.
5-ROOM furnished home, garage, pretty yard. $1,200 down, bal. $51.23 month. Total price $4,950. See Mrs. Purvis, 218 Pine Dr. at Pine Lake, or call 43-7107 with W. H. McManus Realty, Decatur.

HOME AND BUSINESS
2-STORY building on N. Main St. in Jonesboro, Ga. Upstairs has 4 rooms and bath, downstairs is suitable for Drive-in cafe. Television repair shop or store. Large lot, priced $8,500, terms.
ERNEST L. ADAMSON JR., BKR.
Ofc. 6711. Res. 4726.

N. FULTON COUNTY
OWNER ill. Mod. 5-rm. home, 60 acres, 5-stall barn, abundance of shade trees, fruit orchards, pasture, lov. lakesite, priced to sell, terms if wanted. David Marett, CY. 7130; ev., CR. 6825.
ROWE RLTY., 1400 GLENWOOD

YOUNG, conscientious vet, experienced, presently employed, would like position as MALE EXECUTIVE SECRETARY or personal secretary. Permanent. 3 years college, 2 yrs. business school, single, honest and dependable. $318 minimum. EL. 6075 after 5:30 p.m.

VETERAN, $100 down, payments less than rent. 3-bedroom brick home, large lot, shade trees and beautiful shrubbery. Call Mrs. Dickens, EL. 3176.
COPELAND DEVELOPMENT CO.
1409 Peachtree St., N. E.

FOR SALE by owner, modern 2-bedroom and bath home in Mableton. Natural gas, water, Atlanta telephone. Near school and transportation. $350 for my equity and assume GI loan with small monthly payments. BElmont 5982, Austell 9148.

14 MILES DECATUR, S. W. DeKalb County—Beautiful acreage, 20 to 50 acres, lovely building sites, some with running water. 10% cash, bal. easy. David Marett, CY. 7130; CR. 6825.
ROWE RLTY. 1400 Glenwood

BARGAIN, $5,500
HIGH LOAN — 4-room frame, city water, floor furnace. On highland place off Covington Hwy at Wesley Chapel Rd. Sign on house. Ralph Tuggle, EX. 6332; or DE. 7642.

CONYERS, GA.
MODERN 5-rm. white frame house, scr. porch, garage. On Highland Cir. Central gas heat. Pay owner's equity and assume FHA loan. Call 5726. Conyers, Ga.

BY OWNER—Large lot, 145x300-ft. ranch-type, 6-room brick. Screened porch, 2 bedrooms, living room, dining room, kitchen, fireplace in den, natural gas, city water. Beautifully shrubbed. Double garage. Austell 6945.

TWO 2½-acre wooded tracts, 275 ft. frontage on Bouldercrest Dr. Cheap on terms. Little, MA. 4372, CH. 8435.
Little Rlty. & Ins., 215 Flat Shoals

3233 MORRIS ROAD, Tucker. Modern five-room brick, tile bath, hot water heater, floor furnace, lot 72 by 200, $1,000 down, notes $52 month. Dial 43-5034.

HANNAH REALTY CO. the best in suburban properties. Tucker, Ga. Ph. 43-7145 or 43-5766

4 ROOMS, 3 lots, 20 fruit trees. Bus line. $1,000 down, $50 month. 43-6346.

Fairburn Rd. 6 rms., 2 baths, 5 acres. $9,000. Hogan, Bkr. FR. 2261, Ben Hill.

5-RM. and 4-rm. home. Cheap. 43-7655, McLain & Peeples, Bk., Decatur.

Investment Property 164

12-UNIT BRK.—N. of Ponce de Leon. Lrg. apts. $45,000.
Capital Rlty., 214 P de L. AT. 1156

CENTRAL business property, very good location. Good income. CHerokee 3654.

Investment Property 164

PEACHTREE ROAD
16 UNITS near Buckhead. Brick building. Gas heat. Fully rented. Income $14,868. For full information call AT. 0885.
Hubert-Taylor Realty Co.
1409 PEACHTREE ST., NE

MORNINGSIDE
BEAUTIFUL brick bldg., income $11,300. Net $8,400. Price $77,500. THIS is one of the best apt. bldgs. in Atlanta. Shown by appointment only. Excl.
CHATHAM REALTY CO.
1429 Peachtree, AT. 5717, AT. 5716

DUPLEX, $3,950
Income $90 mo. Good lot. EV. 1517.
Barfield Bros., Rlty.
WA. 5095 1091 Euclid Ave., N.E.

WANT house zoned for business. Will trade latest series Packard sedan on, or buy outright. P. O. Box 148, Atlanta 1, Georgia.

WE need apartments large or small. Ragsdale Realty Co. DE. 8873

KINGLOFF-TRAVIS RLTY. CO.
315 CONNALLY BLDG. LA. 4311

Business Property 165

Big Business Center
8 ACRES, all zoned for business. Located Sylvan Rd. and Perkerson Rd. Can have plenty parking fac. Worlds of traffic, day and night. 4 blks. super hwy. 300 new brick apt. units on side and rear of property. Will be improved business center of tomorrow. This property located 10 min. from 5 Points and in center of half the population of Atlanta. Ideal for any type business. A&P, drugstore, etc., already established adjacent to property. Call RA. 4772 or Jones, Bkr., FA. 3788.

TWIN OAKS
BUSINESS LOCATION
200x130 FT. TO ALLEY, nice corner lot, has 5 houses, ½ block off highway, excellent location for investment. Price $12,500. Exclusive, DE. 2549; res. DE. 9915.
Grady Duffee—Realtor
Suite 100, Rutland Bldg., Decatur

STATE ST. AT HEMPHILL
CONCRETE blk. bldg. 4,500 sq. ft., 5 yrs. old, on ½-acre lot. $32,500. Harry Glassman, EL. 6371.

UNUSUAL opportunity. Safe, sound investment. Well secured with many assets. LAmar 9685, DIxie 7649.

55x195. Improved brick house, $18,500. Drake Rlty., B'head. CH. 5382.

APT., nets 11%. Corbin & Co., Bkrs., 815 Candler Bldg., LA. 6891.

LARGE tract suitable trucking firm. Sale or lease. Osborne, EL. 5529.

6-RM. frame, zoned for business. $6,850. North Rlty., AT. 2098.

Vacant Lots—Subdivisions 166

APPOINTMENT ONLY
NORTH of Buckhead, beautiful building lots on pavement. Stream, wooded. Call Tommie Harris or Doris Manley, days EL. 1622; eves. EL. 6306. Copeland Development Co., Rl. Est. Bkr., 1409 P'tree St., N. E.

DO YOU want to build a 3-bedroom house, $25,000 or better, in Northside's newest exclusive subdivision? We have several 175-ft. lots, priced around $5,000. City water and gas. McElvey Corbett, Broker, EX. 4974. 3626 Roswell Road.

WEST OF PEACHTREE RD.
NICE large building lots available soon, all utilities. Doris Manly, EL. 1622; EL. 6306.
COPELAND DEVELOPMENT CO.
Real Estate Broker, 1409 P'tree St.

JUST listed, duplex lot, 103x200, wooded, all conveniences. Howell Mill Rd. in Morris Brandon School sec. $4,350. Chas. Smith, VE. 3440, Mrs. E. B. Smith Rlty Co., 3617 Roswell Rd., CH. 2176-2980.

HEAVILY wooded corner, Campbellton and Zuber Rds., 1,406 feet road frontage from intersection of Cascade Rd., 10.4 acres, 275 on Campbellton. Owner on premises Sat. and Sunday, 2 to 5. Call RA. 4504.

OVER 100 acres on Expressway, 2 miles N. of Jonesboro. Less than $200 an acre. Terms.
HAPEVILLE REALTY
CA. 7414 Hapeville AM. 2453

2 TO 3-ACRE tracts on Campbellton Rd., below Ben Hill. Terms. MA. 1505.
Ernest L. Miller Co., Br. C&S Bldg.

N.E. SUB 100 ft. front, water, gas and sewerage. W. D. Thompson School area. Priced $2,750. A & B Co., 1531 P'mont, AT. 5841.

BUILDING sites, lots or acreage, Briarcliff and Cravey Dr. Owner, EXchange 5387.

3 BEAUTIFUL LOTS in Cascade Heights. Call Holt Rlty., RA. 0579. 671 Lee St.

105x305 VALLEY RD., NW, $7,500. Carswell-Sims Rltrs., 1680 P'tree, EL. 5811.

I NEED North side building lots. A. P. Whitehead, EX. 3241, AL. 7900

130x275 WOODED lot, W. Roxboro, Greene Rlty., P'tree Rd. CH. 4455.

Argonne Dr. $7,000. AT. 8606, CH. 1937. Roscoe Gann Rlty., 312 P de L.

MR. BUILDER: Nice lot, overlooking East Lake Golf Course. CR. 1426.

20 A. Zoned R-4, all con. Schumpert, Bkr., WA. 0703, Arc. Bldg.

WANT acreage, Buckhead vicin., water and gas available. CH. 6098.

$4,500 wooded 5-A. lot N'Side. Robinson Rlty., CH. 2152, B'head.

NEW STREET—N.W. sec. Royer & Jennings Rlty. Co. EX. 7511.

NORTHSIDE duplex lot. Thomas, Rltr., R-H. Bldg. AL. 0501.

I NEED N. S. building lots. T. T. Wright, Builder, CH. 2109.

Builders and Contractors 167

GLASS JALOUSIES
33⅓% DISCOUNT—BUY DIRECT
ATLANTA GLASS JALOUSIE CO.
245 Moreland Ave., SE AL. 1731

Houses—Sale or Rent 168

3-BEDROOM, 3-year-old brick with large yard. 2151 Thaxton Place, SE. DIxie 8183.

To Exchange 169

$3,000 EQUITY IN LOVELY 5-RM. SUBURBAN HOME FOR VALUE. FA. 7237.
JOHN M. HARRIS, Bkr., Hapeville

Farms and Lands 171

NEWTON COUNTY
$18.50 PER ACRE for this 530-acre fine farm near Oxford. 5 tenant houses, several springs and branches. You must grab it before Monday 14. COME to Conyers out West Ave. and old Klondike Road to my home, or phone Conyers 2852.
D. R. HALL, BROKER

FOUR HUNDRED ACRES more or less on line of Fulton and Forsyth counties, 30 miles from Atlanta. Over 300 acres in sericea and kobe lespedeza, fescue and clover. Plenty of water, fenced and cross-fenced. Will sell buyer Angus and Polled Hereford cows and bulls. For appointment call or write William Wilson, 435 Ridgecrest Road. Phone DE. 6228.

709 TUMLIN ST., N.W., 4 rooms, front and back porches, inside plumbing. Newly conditioned inside and out. $4,000.00, easy terms.
403 FRASER ST., S.E., 5 rooms will all conv. Newly decorated inside and out. $4,000.00, easy terms.
C. G. AYCOCK REALTY COMPANY
151 NASSAU ST., N.W., WA. 2114

60 ACRES — West Palmetto, 50 acres open field, quail and doves abound. Spring, no lakesite. $2,000.
CHAS. J. COFER BROKER
73 Pryor, N. E. CY. 8821, EM. 1163

6½-ACRE farm near Duluth. 6-room house, breezeway and carport. 4,000 capacity chicken brooker. Bargain at once. Phone Duluth 3485, Highway 23, Pittard Road. H. D. Clay.

WE HAVE customers for close-in acerage and farm lands. Dozier Land Co., Healey Bldg., AL. 0774.

200 ACRES of land, 65 miles Atlanta. $10 per acre. R. G. Largin, CAlhoun 4970.

ROCKDALE COUNTY FARMS
D. R. Hall, Brk. Conyers, Ph. 2852

Out-of-Town Property 172

BRICK house in an exclusive, restricted residential section Griffin, Ga. Sun porch, living room, dining room, breakfast room, kitchen and bath downstairs. 3 bedrooms, bath and den upstairs. 2-car garage and storage room. Also store building, uptown property paying 10% on investment. House available July 15. Shown now by appointment. Store 30x200, at present has 2 buildings accessible from Solomon St. as well as Bank alley, across from Post Office. Tenant wants 60 days notice. Reason for selling, moving to country. Write P.O. Box 384 or call 2471.

10 ACRES, with good lake, beautiful water falls, on gravel road, 19 miles from Highlands, North Carolina. Call CRescent 7987.

Timber Lands 173

I BUY TIMBER
Large or small tracts, anywhere. Pine, poplar, oak, gum, ash. Jas. A. Hayes, 10½ Edgewood Atlanta, MA. 0531, VE. 0450

Resorts 174

NORRIS LAKE
OWN your own cottage—as low as $29 mo. Open daily and Sunday, 5 miles from Lithonia. Watch for signs.

JACKSON LAKE INN
JACKSON, Ga., beautiful lake-front lots and cabins. Owner on grounds.

LOT 133 — Alcovy Shores, Jackson Lake. Make offer. ELgin 7284.

Real Estate Auction 176

To Settle an Estate
LARGE eight-room house with bath and storage room. All modern conveniences, including telephone. Outbuildings. Excellent lake sites. 150 acres including timber and bottom land. Three miles from Buchanan. Has to be seen to be appreciated. For appointment call FLOYD W. ADAMS SR., 2612 Buchanan, Ga. after 7 p.m. Priced right at $7,500.

WE SELL farms, homes, business properties, vacant lots, anywhere in Ga. or adjoining states. For satisfactory results, see or write us.
JOHNSON LAND CO., Brokers
Haas-Howell Bldg., Atlanta, MA. 3132

TO SELL property anywhere in Ga. call or write Johnson Auction Co., 412 Grant Bldg., Atlanta, AL. 7701

WE sell throughout South at auction. J. L. Todd, 302 W 3d St., Rome, Ga.

LIST your property with us. Butler Auction Co., Savannah, Ga.

Real Estate for Colored 177

SPECIAL
LOVELY BRICK, screened porch, large rooms, permanent stairs to attic, basement with laundry tubs and shower, beautiful lot. Must be sold at once. $13,500. Call Mrs. Chapman, EL. 4718, or WA. 1511.

BARGAIN
5 ROOMS, nice lot, $5,000. Convenient terms. Hurry! Call Mrs. Chapman, EL. 4718, or WA. 1511.
J. H. EWING & SONS
65 Forsyth St., N.W., Realtors

5 ROOMS—$8,700
Basement and Shower
$450 Down GI
LARGE fenced lot. Koolvent awnings, bus at door, just redecorated. Low monthly payments. Call John Simmons, CR. 2025 or LA. 2031.
Etheridge & Vanneman
Realtors LA. 2031 66 Pryor St.

FUNDS AVAILABLE
FOR Real Estate loans. F. W. Head, CY. 2514.
BREWER-HEAD CO.
Realtors Ga. Sav. Bk. Bldg.

LOT 50 by 100, near bus stop, Pittman Park and Crogman School. LAmar 7694.

I BUY COLORED RENTAL PROPERTY. L. W. WILSON. MA. 6551.

Wanted—Real Estate 180

I PAY CASH
FOR YOUR HOME
ALSO
YOUR GI EQUITY
Quick Action; No Red Tape
Call Bell Before You Sell
EL. 3638, DE. 4710, EM. 5478

GI RESALES WANTED
Immediate Action—Appraisal
GI RESALES WANTED
DON'T let your equity go until you call Tom English anywhere, anytime, any price. CR. 6486, DE. 2880.
Fulton-DeKalb Rlty.
CR. 6486 2139 College Ave., NE

WE NEED LISTINGS
FOR SALE OR RENT
ALL SECTIONS OF CITY
SEE or call R. M. (Bob) Berry, DI. 6544, office, VE. 6695.
BERRY REALTY CO.
1574 Piedmont Ave. at Boulevard

WE NEED LISTINGS
GOOD houses in Cap. View, S. Hills, Cas., E. Pt., C. Pk. or vic. CLIENTS WITH CASH WAITING. Mrs. Wallace, AM. 6596; AM. 5711.
J. FRED MILLER CO., BKR.
EAST POINT—AM. 5711

WE NEED LISTINGS
CASCADE, SW., and Sylvan Hills section.
M. E. Turnipseed, Rlty.
738 VINSON PL., SW. FA. 7693

MAY WE SERVE YOU?
Roy D. Warren Co., Inc.
Realtors Atl. Fed. Svgs. Bldg.

LET us sell or rent your property.
LIPSCOMB-ELLIS CO.
Realtors — 88 Walton St. N W

WE need northside acreage tract listings.
The Garlington Company, Brokers
200 Peachtree Arcade MA. 6213

CASH CLIENT for home $18-20,000 class, Wildwood-Morris Brandon School section. Reese Davis, EX. 3769 home or WA. 1971 office.

NEARLY-NEW, low-mileage Plymouth sedan. Trade for lot or small acreage, Northeast. E. D., 189, Journal-Constitution.

WE NEED listings of all kinds. GI and FHA loans avail. Tom Bobo Agency, 602 Cherokee Rd., Smyrna 45-7971.

FOR PROMPT attention, list real estate with BURDETT REALTY CO. Realtors. 175 P'tree St., WA. 1011.

SPRATLIN, HARRINGTON & THOMAS, INC., REALTORS
74 Marietta St., NW WA. 0147

Commercial Trust Co.
Broker 2496 N. Decatur Plaza

GRAY REALTY CO.
First Natl. Bank Bldg. WA. 4364

TO SELL your property call Samuel Rothberg, Realtor, VE. 0706

A. B. COX REALTY CO., BROKER
403 Grant Bldg. CY. 3528

HART REALTY CO.
653 Somerset Ter., NE VE. 4347

WE will sell or rent your property. L. W. Morris Co. CR. 3861

WANTED—Northside duplex. S. B. Dunbar, Bkr., Peters Bldg. AL. 2061.

WE CAN SELL IT. VE. 8295
CRAWFORD RLTY. CO., 822 PENN

GENE CRAIG CO.
Realtors LA. 7391 Healey Bldg.

GI Resales Wanted. CR. 3315
Leathers Rlty. Corp., 125 W. P de L.

HAMILTON & PITTS, BROKERS
1000 PEACHTREE AT. 2332

S. H. McGUIRE REALTY CO.
221 Peachtree Arcade WA. 4304

LIST YOUR PROPERTY WITH TAYLOR REALTY CO., AT. 3475

WE SELL HOMES! CALL US. Turner Rlty. 1112 P'tree EM. 5677

INGRAM REALTY CO.
2380 Sewell Rd., S. W. AM. 8012

GATE CITY REALTY CO.
403 Grant Bldg. LA. 0258

ACREAGE AND LOTS WANTED. Gross Rlty., 312 Pdel. AT. 6326

LIST YOUR PROPERTY WITH US. LAMB REALTY CO., EX. 1525

Cash for colored vacant lots. BERGER REALTY CO. FR. 4541

A. C. WILLIAMSON, BROKER
75½ Hunter St., NW LA. 7491

LIST your real estate with us. Haas & Dodd, WA. 3111, Haas-Howell Bldg.

WE NEED LISTINGS, ALL KINDS. PANNELL REALTY CO., WA. 3426

CHAPMAN RLTY. COs REALTORS
71 Forsyth St. MA. 1638

WE NEED listings, all kinds, all sections. W. R. Hoyt, Rltrs., WA. 3173.

SIMMS-DOBBS CO. REALTORS
1542 BOULEVARD AT. 5795

NORWOOD REALTY CO., INC.
Bkrs. 212 Forsyth Bldg. CY. 7441

WE NEED LISTINGS — FA. 8238
ADVANCED RLTY. CO., Hapeville

ROBERT F. HEAD, REALTOR
217 Healey Bldg., WA. 2345

WILL sell or rent your property. Rollins Realty, Inc., CY. 7487.

LET US sell or rent your property. Ben Wall Realty Co., EL. 2616.

LOTS — Northside Listings Needed. Conkin Rlty. Co., CH. 5367

HOUSES. Any sect. Atlanta Realty Co., 83 Cain St., WA. 6677.

WE SELL OR RENT
RALPH IVIE RLTY., LA. 7541

"TRY US"
RANKIN-WHITTEN

LIST with us. Mrs. Vivian Durett, Bkr., FA. 8909, E. Pt.

SOLD out, need listings badly. Lane Realty Co., LA. 8495.

AUTOMOBILES

Used Cars for Sale 181

Buick

BUICK — 1950 Super convertible. Radio, heater, Dynaflow, new white walls, new top, perf. mechanically, less than 50,000 actual miles. $795. Original owner. VE. 7566.

BUICKS — All models, best deal.
JOHN DAVIS BUICK
East Point FA. 8369

BUICK, '47 convertible, R. & H., new tires, perfect cond. $375. Kidd & Hall, 60 Baker St., CY. 1201.

BUICK, 1948 Super, clean 4-door sedan, $345, $85 down, balance $33 month. AM. 4124.

BUICK '51 4-dr. Beautiful blue, R. and H. Dynaf. $1,095. Northern Car Co., 674 Spring.

BUICK — '47 Super 2-door. Just been completely overhauled. Best offer. EL. 1068.

BUICK, '47 Super 4-door. Extra clean. FRanklin 1870.

Cadillac

CADILLAC 1951 "60" Special Fleetwood 4-door. Like new, one family driven, only 23,385 actual miles. W.S. tires, R. and H. Hydra-Matic dr. CY. 5962 weekdays only, or CH. 5847.

CADILLAC 1952 "60" special Fleetwood 5-passenger sedan. All power equipment, white tires, low mileage like new throughout. $2,750. Original owner. FA. 8631.

CADILLAC '49 4-dr. Orig. black finish, new w.w. tires. Only $1,395.
GILL MOTOR CO.
651 Lee St., SW AM. 0228

Chevrolet

1952 Chevrolets for Sale
SEDANS, ex-taxicabs, excellent bodies, A-1 motors, upholstery clean, new tires, price $495. SUN CAB CO. INC., BALTIMORE 11, MARYLAND.

CHEV., '46 club coupe. Like new. $325.
ADMIRAL USED CARS
337 Williams St., N.W. LA. 2982
Corner Expressway and W. P'tree Pl.

CHEVROLET '51 station wagon. $950.
BILL THORNTON, INC.
1351 Bankhead Ave., BE. 7956

CHEVROLET — 1948 coupe. Clean black, good white wall tires. R. and H. Private owner. Carefully driven. $350. Ralph Conway, ELgin 7670.

CHEVROLET — Late 1947 Club Coupe. Heater, radio and clock. A beauty. Driven by lady. CHerokee 7335, or EXchange 7237.

CHEV., '50, Bel Air, 2-tone, red and black, w.w. tires. Reduced to $695. Must sell today. Tri-City Loan, 805 S. Main, East Point.

CHEVROLET '51 4-dr. powerglide. Extra clean, one-owner car. $795. Walker Motors, 753 Lee St., West End. FR. 5113.

CHEVROLET — 1940 four-door, exceptionally clean inside and out. Turn signals and heater. DEarborn 7740 after 5:30.

CHEVROLET, 1949 2-door Styleline special, green, new paint job, heater, city driven only. Original owner. EVergreen 6652.

CHEVROLET — 1950 4-door de luxe, radio and heater. Good condition. Private owner. Call after 6 p.m. FAirfax 3357.

Used Cars for Sale 181

Chevrolet

CHEVROLET, 1950, Club Coupe. Radio, heater. At home until 2 o'clock Sunday. 847 Briarcliff Road. EVergreen 4097.

CHEVROLET, 1940, 2-dr. Good shape. Only $175. Will trade or handle for small down payment. Agt. 8893.

CHEV., '53 2-dr., heater, 2-tone, 15,000 actual mi. Original tires. Like new. $1,295. Original owner. DE. 5038.

CHEVROLET '48 Aero sedan, black. R. & H., $350. Kidd & Hall, 60 Baker St., CY. 1201

CHEVROLET — 1940 2-door, school boys' special, A-1 condition. First $150 takes it. CRescent 8327.

CHEVROLET 1934—Stripped down. Good condition. $25. 256 Rawson St., S.W. CYpress 1148.

CHEVROLET — 1946 club coupe. Black. Unusually clean. $295. Agt. AMherst 8130.

CHEVROLET — 1941 Sedan; 1949 Chevrolet Sedan. Private owner. CYpress 8635.

CHEVROLET, 1941. Clean. A-1 mechanically. Radio, heater. $275. LAmar 3318.

CHEVROLET, 1951 2-dr., R. & H., extra clean inside and out. $850. CH. 6592.

CHEVROLET, 1937, 2-dr. Good transportation. Only $85. Terms. Agt. EV. 8893.

CHEVROLET, 1951, two-door, radio, heater, new tires. $800. DEarborn 6526.

CHEVROLET — 1953 2-tone Bel Air, all accessories. DIxie 7531.

CHEVROLET — 1940 4-door. Black. $45. Agt. AMherst 8130.

CHEVROLET, 1947 Club Coupe, good condition. $150. CR. 5097.

Chrysler

CHRYSLER, December 1951, Windsor de Luxe 4-door sedan, fully equipped, whitewall tires. Perfect condition. By original owner, $1,400. DEarborn 8897.

CHRYSLER, 1942, 4-dr. "6." Excellent cond. Only $175. Will trade or handle for small down payment. Agt. EV. 8893.

CHRYSLER, 1948 4-door. Fully equipped. 26,000 actual miles. Original owner. Bargain. DEarborn 7649.

CHRYSLER SALES AND SERVICE
Henry Mtr. Co. CA. 3157

Crosley

CROSLEY, red station wagon, 1949. Good tires and excellent running condition. For quick sale, owner leaving town. $250 cash. Ideal as a small delivery or school or family car. Telephone CHerokee 9842.

CROSLEY—1952 Super Hotshot, heater. Make offer. Excellent condition. CH. 4214.

De Soto

DE SOTO — 1954 Powermaster "6" 4-dr. Powerflite trans., power steering, power brakes, Solex glass, R. and H. Less than 500 miles. New car guarantee. Up to $800 discount. Carl B. Smith, Agt., days, DE. 5701; nights, EX. 4527.

DE SOTO 1953—Firedome 8, R. and H., power steering, two-tone, new white wall tires. Clean. BElmont 4155.

Dodge

DODGE, '49 ½-ton pick-up. Needs one door and some metal work. Runs real good. $250.
HUGGINS MOTORS
370 West Peachtree MA. 8697

DODGE, '46 2-dr., R. and H. Fluid drive, w.w. tires. $345
HUGGINS MOTORS
370 West Peachtree MA. 8697

DODGE, 1948 convertible, mechanically perfect, $150 and 4 notes at $44 each. Private owner. Mark Donner, AL. 3460, 8 to 6.

DODGE '53 V-8 Coronet, 4-dr., extra nice, Gyromatic transmission. $1,395. CY. 7875. Bkr.

Ford

FORD, '47 "8" 1½-ton l.w.b. stake. $495.
HUGGINS MOTORS
370 West Peachtree MA. 8697

FORD — 1949 V-8 Tudor Custom, radio, heater, overdrive, seat covers, good tires and motor. Must sell. $495 cash. 1585 Evans Drive, Southwest. RAymond 3526.

FORD, 1950, Custom 8 Tudor. Black, radio, heater. Only 29,400 miles. New tailored plastic seat covers. $745. Owner. CAlhoun 0955 after 6.

FORD '51 Victoria, R. and H., Fdmtc., white tires, beautiful cond. Today only, $895. Northern Car Co., 674 Spring.

FORD—1951, English, perfect. Good cond. Rear tires need recap. Call Austell 2957 or 6501, if interested. $400.

FORDS? NEED A '54 MODEL? ? Call Walt Bravo, Agt. Days, WA. 9070; nights, EL. 1398

FORD — '48 convertible coupe, white sidewall tires, radio, heater, dual exhaust system. $450. ATwood 6994.

FORD, 1952 Custom. Radio, heater, overdrive, 18,000 miles. Exceptionally clean. By owner, ELgin 7269.

FORD, 1948, Clean V-8 Tudor sedan. $345—$85 down, bal. $33 mo. GRANT, AMherst 4124.

FORD — 1952 "8" ranch wagon. New overhaul job. $1,400. FAirfax 5596 after 6 p.m. weekdays.

FORD — 1949 convertible, radio, heater, good tires, good condition. $360. BElmont 3420.

FORD, 1946. Radio and heater. Original throughout. Must sacrifice. $295. FAirfax 5454.

FORD, '47. Clean V-8 Sedan. $245; $75 down, 5 notes, $34 each. AM. 4124. Agent.

FORD—'42, R. and H., white walls, good condition, $165. VErnon 5518.

FORD 1941. Good condition. $125. CYpress 1148. 256 Rawson St., S.W.

FORD — 1941 2-door, new paint. $195. 1770 Medlock Rd., Decatur.

FORD — '50 Tudor, $595. Chandler Used Cars, Inc., DE. 5121.

FORD — 1940 Coupe. Good condition. FR. 9138.

Frazer

FRAZIER, '48 4-dr. O'drive, heater. Runs good. $250
HUGGINS MOTORS
370 West Peachtree MA. 8697

FRAZER, 1947, clean, runs good. $125. BElmont 8775.

Henry J.

HENRY J — 1953. Clean, one-owner, radio, heater, white wall tires. $875. Pitts, 3370 Howell Mill Road, NW. EXchange 9171.

Hudson

HUDSON, '50, Commodore "8." New paint. $595. Agt. CH. 9404.

Jaguar

JAGUAR, 1951 Mark V Saloon, R&H, white tires. Beautiful cond. throughout. $1,895. Import Motors, 575 Spring.

Kaiser

KAISER, '51, 4-dr., R&H, Hydra-Matic. $895. Helms Motor Co., 405 S. Main St., E. Point. CA. 2191.

KAISER—Manhattan 1953. $1,295. Marietta 8-1911.

Lincoln

LINCOLN, 1948 Fordor, R. & H., w.s.w. tires. Nice car. Sacrifice. $250 or best offer. CA. 4710.

LINCOLN, 1946, Custom 4-door, V-12, $200 cash. Good condition. CH. 0667, after 4.

Mercury

MERCURY '46 2-door..........$225
HUGGINS MOTORS
370 West Peachtree MA. 8697

MERCURY '50 2-door. A real clean car. Your old car will make down payment and finance balance. Call Taylor, WA. 5165 'til 9 p.m. Bkr.

MERCURYS '54. All body styles, equipped any way. Will trade on any reasonable figures. Call Nowell, EL. 8237 or EM. 4634. Agt.

MERCURY — 1949 convertible, fan, good engine, tires firm. $495. Call after 8 p.m., DEarborn 0369.

MERCURY, 1954 sedan, for sale or trade for cheaper car. FAirfax 2448. C. L. Rainwater, Agt.

MERCURY '49 convertible, R. & H. $395. 85 Simpson St., N.W., AL. 7577. Dealer.

MERCURY, Late models of all body types, 981 Virginia Ave., Hapeville. FA 5266

MERCURY—'50, R. and H. Like new. $75 do. $45 mo. EV. 0474. Bkr.

Nash

NASH, '51 Ambassador, 4-door sedan. Radio, heater, overdrive. Bed seats. All extras. Perfect condition. $795. DIxie 5749.

NASH — 1946 four-door, radio, heater, good condition. Sell or trade for dump truck. AMherst 1270.

Oldsmobile

OLDS '54 Super "88", fully equipped. Driven few thousand miles. No trade; special at $2,599. You better hurry.
C. M. HALL MTRS., Inc.
EV. 8801 1564 DeKalb Ave., NE EV. 8802

OLDSMOBILE—1953 "98" like new, very low mileage, original owner, power steering, brakes. Excellent condition. Home, EX. 4828; off., LA. 5858.

OLDSMOBILE — 1949 convertible "98," new paint and white wall tires. Has everything. A-1 condition. By owner. Call 47-5063.

OLDS. '48 convertible, w.w. tires, elec. windows, R. & H. $495. Kidd & Hall, 60 Baker St., CY. 1201

OLDSMOBILE, 1954 Super "88" 2-door, 1951 Super "88" 4-door. Both 2-tone. Owner. CR. 5629.

OLDSMOBILE, 1951, "88." Low mileage. Private owner. Mrs. Joyce. ATwood 7282.

OLDS '50 "88" 2-dr. R. & H., Hy. $695. 363 Peachtree St. AL. 1189.

Packard

PACKARD TWELVE 1934 custom sport cabriolet. A magnificent classic. Alum. body by Derham. Easily restorable. Best offer over $300. Write for details, Lt. C. W. Fowler, Robins AF Base, Ga.

Plymouth

PLYMOUTH '50 Convertible, yellow. Extra nice. R. and H., w.w. tires, with covered one-wheel utility trailer. Both complete. $895. Topshe & Crocker Mtrs., 300 N. Church St., E. Pt. FA. 8223.

PLYMOUTH, 1947, 4-door Special De Luxe, radio, heater, new tires, new motor. Private owner. Good car. 484 North Highland Ave., Apt. 15, or WAlnut 6977.

Used Cars for Sale 181

Plymouth

PLYMOUTH — 1954 Savoy 4-door, private owner. Will trade for cheaper model car. CAlhoun 8553 after 6 p.m. All day Sunday. No dealers.

PLYMOUTHS, 1954, guaranteed 4,000 miles or 90 days. Good selection. Martin Burks Mtr. Co., 513 S. Main, East Point, FA. 3004.

PLY. '50, 4-dr., very clean. Special for Saturday, $495. Tri-City Loan, 805 S. Main, East Point.

PLYMOUTH convertible 1953. Sacrifice. Fully equipped. Excellent condition. VErnon 5202.

PLYMOUTH, '51 Suburban sta. wagon. Extra clean. $200 and assume notes. CY. 8065.

PLYMOUTH, '38 4-door. Fair. Will sell for $28.50. 355 Crew St., SW.

Pontiac

PONTIACS, 1954; guaranteed 4,000 miles or 90 days. Good selection. Martin Burks Mtr. Co., 513 S. Main, East Point, FA. 3004.

PONTIACS. Guaranteed goodwill used cars. Boomershine Pontiac, 324 Spring St., AL. 4702, LA. 1206.

PONTIAC — See your East Point dealer, Smith-Johnson Pontiac, 1210 North Main St., FA. 7491.

PONTIAC, '51 Catalina, fully equipped. Like new. $1,295. Northern Car Co., 674 Spring.

PONTIAC — '52 Chieftain "8" convertible. Real nice. Hydra. $1,395. CY. 7875. bkr.

PONTIAC — 1948 Streamliner. Nice car. Good buy at $395. Low mileage. Agt. DIxie 9915.

PONTIAC, 1951, sedan delivery. Must sell. FRanklin 5607.

Studebaker

STUDEBAKER, '51 Champion 2-dr., clean, low mileage, one owner....$900
HUGGINS MOTORS
370 West Peachtree MA. 8697

STUDEBAKER '50 Champion, light grey finish. Seat covers, heater, new tires. $145 down, balance easy monthly notes. Call Brecht, WA. 5165; or DI. 3470 nite. Agt.

STUDEBAKER, 1952, Commander, Overdrive, radio, heater. Low mileage. For sale or trade. FAirfax 6517.

STUDEBAKER, 1953 Champion. $30 down or trade. Can be seen Sat. only, 1780 Stewart Ave., SW.

STUDEBAKER '50 Land Cruiser, 4-dr. sedan $595. Lane Dolvin, MA. 2941, 75 Forest Ave.

STUDEBAKER Commander, 1950, 4-door. EVergreen 5663. No agents.

Others

WALKER MOTORS
'49 Chevrolet 4-dr. $495
'49 Chevrolet 2-dr. $495
'49 Ford 2-dr. $495
'48 Ford 2-dr. $495
'48 Ford 2-dr. $350
'47 Ford 2-dr. $295
'48 Pontiac convertible $295
'48 Mercury convertible $295
'46 Ford 2-passenger cpe. $350
'46 Ford 2-dr. $295
'47 Plymouth 4-dr. $295
'46 Plymouth 4-dr. $250
'48 Packard 4-dr. $140
'48 Pontiac sedanette $200
'47 Kaiser 4-dr. $250
'48 Ford 4-dr. $150
'48 Chevrolet club coupe $295
'47 Hudson 4-dr. $365
'46 Hudson 4-dr. $150
'41 Chrysler 4-dr. $100
$125
TRUCKS
'49 Chevrolet pickup, ¾-ton $295
'41 Ford pickup $100
WALKER MOTORS
753 Lee Street West End FR. 5113

SELLING ALL CARS
AT SACRIFICE prices. Getting ready for a new deal. You'd better not make an offer if you don't want to buy one.
C. M. HALL MTRS., INC.
1564 DeKalb Ave., NE
EV. 8801 EV. 8802

FOR GOOD USED CARS AT LOW PRICES CALL
MITCHELL Motors, Inc.
"Your Oldsmobile Dealer"
33 W. Peachtree Pl., NE. CY. 5906

$50 DOWN
BUYS a good used car, guaranteed.
KIDD & HALL
60 Baker St., N. W. CY. 1201

USED cars, trucks (your credit is good). Best terms on down payments. We handle our own notes, credits. We install auto glass, $2 up. Crane Used Autos, 270 Edgewood, NE.

REPOSSESSED BARGAINS — All makes and models. Small down payments. Easy terms. Delco Finance Co., 511 Spring St., N. W., AT. 3848.

CAPITAL AUTO CO.
CADILLAC-OLDS DEALERS
Opp. BILTMORE HOTEL, EM. 1661

FOR GOOD USED CARS SEE
DOWNING USED CARS
687 SPRING EM. 5338

CLYDE WATERS MOTOR CO.—New location, Main St., Tucker, Ga. Dial 43-5252. Mackey Waters, Mgr.

BEST CARS AT LOW PRICES
FRANK GRAHAM CO. 590 W PEACHTREE.

BEFORE you buy a '54 Ford, check my deal. Franklin EX. 1551 CH 2615 Agent.

HARRY SOMMERS USED CARS
86 Hunnicutt at Expressway CY 4610

FOR Good Used Cars See Us. Martin Burks Motor Co., FA. 3004

BEAUDRY Atlanta's Oldest Ford Deale. 451 Spring St. WA 3297

DOWNTOWN LINCOLN-MERCURY
241 Spring St. CY. 3601

FULTON MOTORS, INC.
390 Spring St. WA. 7744

"LOOK TO BALLENTINE"
637 Spring St. EL. 4348

Dependable Used Cars
Lander Motors VE. 6661

HENRY DAVIS
700 Spring St. AT. 8181

STRICKLAND AND FROST, INC.
320 West Peachtree St. AL. 5717

ATLANTA KAISER WILLYS
744 West P'tree VE. 5804

WAGSTAFF MOTORS
Spring at 8th St.

ALLIED MOTORS
391 Spring St. LA. 1375

TRADE AT THE BUICK CENTER
609 Spring St., N. W.

ATLANTA USED CAR OUTLET
EM. 1609 140 N. Ave., N.E.

BELLE ISLE MOTORS, Decatur
161 Atlanta Ave. DE. 3324

DOWNING NASH
486 W. P'tree CY. 3461

JACK BRISCOE, INC.
655 Spring St. EL. 0366

STONE MOUNTAIN MOTOR CO
Atlanta, phone 43-6917

O'SHIELDS BUICK, 266 W. Ponce de Leon, Decatur, CR. 7466.

Used Cars at Auction 182

SELL YOUR CAR
AT BISHOP BROS.
AUTO AUCTION
Oldest and Largest in South
2244 STEWART AVE.
PUBLIC SALES
MON., WED., SAT.
NIGHTS 7:30 P.M.
FA. 3652. Reserve Numbers. CA. 9469

HALLS AUTO AUCTION
626 10th St., NW EL. 9022

Used Cars—Sale or Exch. 183

TRADE 1953 Kaiser for late model truck or Jeep station wagon. Marietta 8-1911.

Buses 184

FORD, '36, 36-passenger school bus. You will be surprised to see how good it looks for $150
HUGGINS MOTORS
370 West Peachtree MA. 8697

FORD, '47 "8" 28-passenger school bus, in good condition. Reduced to $350 for Monday only.
HUGGINS MOTORS
370 West Peachtree MA. 8697

Used Trucks for Sale 185

CHEVROLET — 1948 ½-ton pickup, like new. $445. Agt. AMherst 8130.

CHEVROLET, 1953, ½-ton pickup truck. Reasonable. CRescent 8082.

CHEV., '50 SED. DEL. $375
EL. 4469

DODGE — 1946, 1-ton truck. CYpress 8635

FORD '51 V-8 ½-ton panel; heater. Extra clean, and good mechanically. $695.
Charlie Barnes Motors
247 Memorial Drive, SE. LA. 4296

INTERNATIONAL truck, equipped with 1,500-gal. capacity tank. Complete with pumping unit, hose, meter, etc. Ideal for gas or fuel oil. Exceptionally clean. $1,450.
FULTON AUTO EXCHANGE
2235 Stewart Ave. FA. 8606

TRUCK VALUES
1948 Ford F5, cab over engine, chassis and cab
1948 Willys panel $395
1950 GMC 2-ton, chassis and cab $495
1950 Ford F6, 176-in wb $595
1950 Ford F7, tractor $795
1953 Ford sedan delivery $1,095
MANY OTHERS $1,395
Chandler Used Cars, Inc.
312 W. Ponce de Leon, Decatur
DE. 5121

SPECIAL SALE
PRACTICALLY new IHC, 172 refrigerated Truck, 12-ft. all-aluminum body, well insulated and refrigerated by America's best refrigeration system. COLDMOBILE Company demonstrator with 4,000 miles since new. Ask for Mr. Trechter, LA. 7113, FR. 1446 or FA. 9002.

BEFORE YOU BUY
SEE the largest stock of good used trucks in the South. All makes and sizes thoroughly reconditioned. Priced to sell. We trade, finance and furnish insurance.
The White Motor Co.
BOULEVARD NE WA. 8242

WATCH
This Week's Specials
REO MOTORS, INC.
956 Marietta St., N.W., EL. 8242

FOR the best in truck values see our wide selections.
GMC TRUCK AND COACH DIV.
266 Forsyth St., SW MA. 1434

USED trucks. All sizes. See Stanley.
INTERNATIONAL HARVESTER
380 Whitehall, SW MA. 4440

Autos and Trucks for Rent 186

HERTZ—World's largest in famed or dependable service. New cars and trucks by hour, day, week. Drive 'er your own. Low rate. No minimum. No confusing extras. Gas, oil insurance included.
HERTZ STATIONS, INC.
Cars—40 Auburn Ave. WA. 9900
Trucks—80 Cain St., NE WA. 4590
Trucks—218 Whitehall St. CY. 5581

TRUCK SERVICE
WE SUPPLY trucks for any purpose. All in first-class mech. condition. Reasonable rates. Call WA. 3328. Belle Isle U-Drive-It Service. 20 Houston St., NE.

Move Yourself 186-A

MOVE
YOURSELF
Save Time
and Money
RENT A TRUCK
FROM US
DIXIE
DRIVE-IT-YOURSELF SYSTEM
74 Courtland St., N. E.
MA. 0371 LA. 5916

Wanted—Autos & Trucks 187

WANTED — '47, '48 and '49 Chevrolets, Fords and other popular make cars. Downtown Chevrolet, 329 Whitehall St., MA. 3000.

WTD.—Wrecked, burned, junk, used autos, trucks. Any cond. Highest prices. Crane Auto Parts, 268 Edgewood, CY. 1771.

Sell Us Used Cars or Trucks
BISHOP BROS.
489 Spring St., NW LA. 3456

CAPITAL AUTO CO.
CADILLAC-OLDS DEALERS
OPP. BILTMORE HOTEL, EM. 1661

TRADE your car on a '50 or '51 Buick from Mitchell Buick, 3130 Roswell Rd., Buckhead, CH. 9446.

TOP cash price for your car. Superior Motors, LA. 6141, or VE. 7973.

CASH FOR CLEAN CARS
WADE MOTORS, 400 Spring, NW

WANTED to buy, late model used cars. FA. 5266. Agt.

Trailers 189

TODAY'S BEST BUY
SAVE $1,000
40-FT., 2-BR., $4,295
NEW 1954 all-alum. 40-ft., 2-B.R., 7-sleeper trailer. Comp. bath with toilet, tub, shower. Floor heat, 4-wheel brakes. List $5,295, today $4,295. Terms, trade.
ATLANTA TRAILER MART
1780 Stewart Ave. CA. 8888
CLOSED SUNDAY

35-FT., 2-BR., $2,995
NEW 1954 35-ft. Nashua, 2 comp. B.R.'s, sleeps 6. Comp. bath, toilet, tub, shower. A real beauty for only $2,995. $995 cash, bal. 48 payments $60.90. Terms, trade.
ATLANTA TRAILER MART
1780 STEWART AVE. CA. 8888
CLOSED SUNDAYS

CLEARANCE
ON USED TRAILERS
SOME WITH BATHS
$395 UP
CITY TRAILER SALES
2461 STEWART AVE., S. W.

SAVE! SAVE! SAVE! ON ALL NEW QUALITY COACHES
New Moon, Roycraft, Kozy Coach, Pan American, Star Travello, Nashua, Elcar, Vagabond, Streamlite. Good Used Trailers. Terms. Trades
ATLANTA TRAILER MART
1780 STEWART AVE., CA. 8888
Open Evenings and Sundays

SPECIAL SHOWING
NEW OPTIONAL model Magnolia Trailers over weekend. Also 1 and 2-BR. Patemaker. Up to 5 yrs. to pay. Choice used trailers.
M & M TRAILER SALES
2153 Stewart Ave., SW

1954 31 FT. TANDEM, thermostat control heater and fan, tub and shower, thermopane windows, one-piece aluminum roof. Excellent condition. $4,250 value, sale by owner, cash only $3,250.00. Clear title guaranteed. See at Billie Woodall property, east edge Dallas, Ga. Leonard Pacey.

SPARTAN
RIVETED construction, ¼ down, 5% financed, 5 yrs. to pay. Now on display. Choose your model today.
MYERS SPARTAN SALES
2535 Stewart Ave., S. W. FA. 4173

REMEMBER WE TRADE FOR ANYTHING ON BOTH NEW AND USED MOBILE HOMES
Buddy's Trailer Sales
600 Whitehall St. AL. 9425
STEWART and WHITEHALL
CLOSED SUNDAYS

I NEED A TRAILER
WILL rent for 2 months. No road usage. Mr. Jackel, EM. 4771; DI. 5222.

28-FOOT PALACE. Hot water heater, electric refrigerator. Price $750. Lot C, 216 Trailer City, 1780 Stewart Avenue.

28-FOOT house trailer, sleeps 4, '52 model, like new. $1,500. CAlhoun 0276.

TRAILER hitches installed. AAA Welding Co., 496 Courtland, AT. 4941.

1952 40-FOOT TRAILER. Excellent. Must sell. Bargain. CRescent 9155.

ONE 2-wheel utility trailer. $25. CYpress 1148. 256 Rawson St., SW.

TRAILERS, $250 to $5,350. G. F. Light, 2748 Bankhd., BE. 3611

NEW MOON, 1951, 40 feet, sleeps 6. FRanklin 5607.

Motorcycles, Mtr. Scoters 191

SUMMER BARGAINS
1946 Harley, 61OHV $95
1941 Harley, 74UL $165
1951 Harley, 125 .... $250
1944 Harley, 61OHV $250
1952 Zundapp, 9½ H.P. $275
1946 Harley, 61OHV $295
1953 Harley, 165 .... $245
1946 Harley, 74OHV $310
1949 Harley, 74OHV $345
1952 Harley, K model $425
$675
WE FINANCE FOR YOU.
MARION ROBERTS
1136 WEST PEACHTREE

1947 HARLEY-DAVIDSON "74" Overhead. Perfect condition. Sell or trade for car. CYpress 0268, LAmar 6959.

CUSHMAN motor scooter, excellent condition. Motor recently overhauled. Sacrifice $90. Will trade. CA. 4710.

HARLEY, 1949, "45," runs and looks good. Sell or trade for car or $150. ELgin 8180.

Used Cushman scooters, $50 up. Small Motor Center, 1590 Piedmont, NE.

1952 Triumph Speed Twin, $275. In good condition. LAmar 3107.

Motorcycles Wanted 192

WANTED — Good Cushman Airborne scooter. Reasonable. VErnon 4159.

Auto Parts and Accessories 193

MUFFLER SPECIALISTS
A & A MUFFLER SALES
292 Memorial Dr., S. E. CY. 6116

MOTOR EXCHANGE OF GA.
312 Spring St. AL. 8496

ATLANTA MOTOR EXCHANGE
124 Auburn Ave. AL. 1646

Auto Repairing, Painting 194

"The Old Reliable"
JOHN SMITH CO.
Established 1869
CHEVROLET DEALERS
630 W. P'tree St., NW. EM. 5661

DRIVE A LITTLE—SAVE A LOT
Eas. Point Chevrolet Dlr. FA. 2611

TRAYLOR & DAVIS AUTO SERVICE
346 Courtland St., N. E. LA. 4964

Boats and Motors 195

26-FT. CHRIS CRAFT cabin cruiser. 105 H.P. '54 model. 22-ft. Chris Craft Sea Skiff.
14-FT. FISHING boat.
CHRIS CRAFT and wolverine boats.
ALUMINUM fishing boats.
ARISTO CRAFT boat and trailer.
CHAMPION and Scott Atwater motors.
REO TROLLABOUT Marine ENGINE kit.
ATLANTA OUTBOARD MARINE
192 Broad St., S.W. WA. 0287

VACATION SPECIALS
12-ft. fishing boat $125; 14-ft. $135. JOHNSON 5½ HP motor $214. Trailers from $55. Utility runabout $199.50, de luxe model $250. Nothing down. Water skis, life preservers.
OUTBOARD SALES & SERVICE
802 Pryor St., S. W. LA. 8766

BOAT TRAILERS
MADE TO ORDER—Outboard motor repairing and rebuilding.
STANDARD EQUIP. CO.
191 Anne St., SE WA. 9564

PLYWOOD fishing boats, $129; also de luxe boats. Mercury motors.
McNEIL BOAT WORKS
Scottdale at end of Ponce de Leon
EV. 6231 Open 'til 7 p.m.

FOR RENT
JOHNSON outboard motors over weekends. GRIFFIN'S OUTBOARD MOTOR & BOATS, INC., 1890 Buford Hwy. EL. 2516.

FOR SALE — 16-foot solid mahogany Correct Craft. Just refinished. Powered with Ford V-8. $850. Trailer available. A. R. Seaman, CHerokee 4225. 4002 Wieuca Road, Northeast.

USED CRUISERS
SEVERAL good buys, 18 to 32 ft. Owens and Correct Craft dealer. Groover's Marina, Allatoona Lake

TEE-NEE trailers—nationally advertised. Boats, motors for rent. Complete line accessories, paint, etc.
GEORGIA MARINE, INC.
939 Hemphill Ave., NW EL. 9197

ONE LATE MODEL 17-ft. Chris Craft runabout, 95 H.P. New motor, hull perfect condition. With trailer, $1,350. Brooks Pennington Jr., Madison, Ga., Phone 471-J.

Boats and Motors 195

14-FOOT Thompson de luxe runabout with 25-hp. Evinrude. Controls and steering wheel. Special trailer completes ideal outfit. The price is right. EL. 2367.

IDEAL skiing rig, $430; Johnson 5, $85; 14-ft. boat, $85; 17-ft. hull, $100; $3,300 of assorted fishing tackle, $750, or best offers. 235 Buckhead Ave., NE. CH. 6623.

UNREDEEMED 8 HP Firestone outboard motor, with gear shift. Complete with carrying stand. Prac. new, $100. Northside Loan, 163 Edgewood. LA. 4350.

18-FOOT HIGGINS UTILITY WITH GRAY MARINE MOTOR. PERFECT SHAPE. ALSO TRAILER. 113 WOODCREST DR., ROME, GA. PHONE 6901

26-FT. SEDAN cabin cruiser, 125-hp. Prigg, sleeps 5, excellent condition. Reasonable. MAin 4834, Sidney Clein or see at Allatoona landing.

14-FOOT Thompson motor boat. Fully equipped with controls, steering wheel. 25 H.P. Evinrude motor and trailer. $700. VE. 0769; EX. 2515.

26-FT. OWENS sedan cabin crusier, 1951, sleeps 4, dinette, 6-ft. 2-in. head room, large cockpit. Like new. $4,950. ATwood 2273.

BARGAIN SALE — 1953 10-hp. Mercury, small wheel trailer, 12-foot runabout. Low hours. $395. FAirfax 9611.

B'GAINS in all makes of used boats and mtrs. traded in on '54 Evinrudes. Pyron & Garrow, 594 Luckie, EL. 0307

50 HP EVINRUDE, good shape, reasonable. At Ted Ferguson's, 1128 Hemphill Avenue, Northwest.

26-FT. CABIN cruiser, 115-hp., excellent condition. Sleeps 4. $3,700. CHerokee 4358.

12-FT. boat, motor and trailer, 10-hp. Mercury. All boat accessories. DEarborn 2665.

12-FOOT Old Town boat, front and center deck, price reasonable. DEarborn 6707.

EXPERT boat repairs and refinishing. Free estimates. Cutter's Inc. VE. 4771.

1951 7½-horsepower Mercury motor. $135. Excellent condition. CAlhoun 0036.

1949 Champion 4.2, used very little. Runs fine. EXchange 4203.

22½ EVINRUDE Speedy Twin. $150. 725 Darlington Circle, NE.

14-FOOT factory-made boat and trailer. $125. CRescent 2911.

16-FOOT Thompson Cedar-strip boat. $150. CAlhoun 2253.

NEW BOAT AND TRAILER RAymond 0695.

Tires—Batteries 197

TIRES, trued and balanced, $1.95. Over 500 good used tires, all sizes including 600-16. $2 up. We machine groove tires. Look like new. $1.75. Cheaper in quantity. Stevens Tire Co., EV. 4548.

Airplanes 200

ERCOUPE, a beaut, $1,450. '54 Cessna 180, less than list. Stinson, $1,985. Cessna 140, jump seat, special, $2,800. Trade or buy planes. Can finance. T-craft, as is, $400. 85 engines. Erco parts, dope, fabric. Narco radios. King's School of Aviation, Inc., Columbus, Ga.

1949 STINSON station wagon, 165 h.p., large tail. Sell outright or trade for Ercoupe and cash. 24 Lakeshore Dr., Avondale states. DEarborn 5377.

AERONCA CHIEF, 1946, relicensed April, metal prop., many extras. AM. 7543. Can be seen Flightways, Municipal Airport.

Used Cars for Sale 181

PRICES SLASHED!
'52 PONTIAC 4-Door Chieftain. Equipped $1,395
'47 MERCURY 4-Dr. Nice $295
'51 CHEVROLET Clb. Cpe. De Luxe Extra nice $895
'51 FORD Custom Tudor. Extra nice $895
'53 CHEVROLET 4-Dr. Bel Air. Equipped $1,545
'52 FORD Fordor Custom. R. and H., overdrive $1,195
'49 MERCURY. Reconditioned $535
'50 BUICK Super 4-Door. A real buy $820
'50 FORD Tudor Custom. Radio and heater $595
PARAMOUNT MOTORS
386 Spring St., N. W.
CY. 2081

SATURDAY SPECIALS
'47 CHEV. sed. $195
'47 PONT. sedan $295
'50 DODGE $375
'49 FORD V-8 2-door $475
'49 CHEV. Fleetline $665
'50 CHEV. conv. cpe. $745
'51 PLY. sed. $795
'50 PONT. 8 sed. $795
'52 PLY. sed. $895
BIG LOT
895 LEE ST., S. W.
FR. 4631
GOULDMAN-TABER
Pontiac, Inc.

BARGAINS
DOWN PAY'T
'49 OLDS conv. "88"
'49 CHEV. 2-dr. $125
'47 CHEV. 2-dr. $115
'46 MERC. 2-dr. $85
'46 FORD 2-dr. $75
'41 CHEV. 2-dr. $65
$45
We Trade—We Finance
332 WHITEHALL

WANT A 1954
DE SOTO?
You can make a better deal at
McCLELLAN-JACKSON CO.

'50 CADILLAC
Fleetwood "75" 7-Passenger Sedan. Equipped with radio, heater, Hydra-Matic drive, 6-ply Dayton Thorobred whitewall tires, original black finish. A local one-owner limousine. Will sell straight sale. $2,195
CLYDE OWEN
617 West Peachtree
VE. 4791

WANT A 1954
PLYMOUTH?
You can make a better deal at
McCLELLAN-JACKSON CO.

Wanted—Autos & Trucks 187

NEEDED TO BUY
'50, '51, '52 Clean Automobiles
GLENN BUICE USED CARS
367 Spring St., N. W., LA. 1961

DICK TRACY

SNUFFY SMITH

STEVE CANYON

MOON MULLINS

WINNIE WINKLE

THE PHANTOM

JULIET JONES

BEN BOLT

PEANUTS

KENNESAW

GASOLINE ALLEY

MARY WORTH

GRANDMA

SMILIN' JACK

ORPHAN ANNIE

TERRY

LITTLE LULU

GET MAGIC RESULTS with Journal-Constitution WANT ADS

BRIGHTEN YOUR SMILE

Keep teeth bright

Chew Wrigley's Spearmint Gum. Chewing helps cleanse the teeth. Helps keep them naturally bright. Enjoy this tasty gum daily.

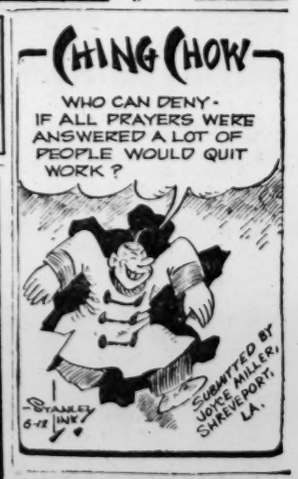

A sparkling smile is mighty important

WRIGLEY'S SPEARMINT CHEWING GUM

Refreshing • Delicious

AH241